2011 Idaho Vital Statistics

Bureau of Vital Records and Health Statistics

Top 20 Baby Names for Girls in 1911

Mary Helen
Ruth Margaret
Dorothy Edna
Hazel Thelma
Mildred Anna
Edith Alice Ruby
Elizabeth Gladys
Grace Florence
Frances Ethel
Evelyn

Idaho Department of Health and Welfare

For more information on this report or other vital statistics, please contact the Bureau of Vital Records and Health Statistics at (208) 334-6571. This report and other reports from the Bureau of Vital Records and Health Statistics are available on the web at www.healthstatistics.dhw.idaho.gov.

Special thanks go to Jeff Harder of Boise, Idaho, for his excellent artwork and his design of the cover and divider pages.

The year 2011 marked the 100th anniversary of the establishment of the statewide Bureau of Vital Statistics in Idaho. To commemorate, the 2011 Idaho Bureau of Vital Records and Health Statistics Annual Report covers depict the 20 most common names given to babies in 1911. One hundred years ago, John, William, and James were the top three names for baby boys; Mary, Helen, and Ruth were the top three names for baby girls.

This report was prepared by Pam Harder, Research Analyst Supervisor, Andy Bourne, Senior Research Analyst, and Zach Shoemaker, Senior Research Analyst, each of the Idaho Department of Health and Welfare.

Suggested citation: *Idaho Vital Statistics 2011*, Idaho Department of Health and Welfare, Division of Public Health, Bureau of Vital Records and Health Statistics, February 2013.

TABLE OF CONTENTS

	Page
DEFINITIONS AND FORMULAS	vi
POPULATION	1
April 1, 2000 and April 1, 2010 census, and July 1, 2011 population estimates and percent change (*U.S., states*)	2
April 1, 2000, and April 1, 2010 census, and July 1, 2007 – July 1, 2009, July 1, 2011 population estimates and percent change *(districts, counties)*	3
July 1, 2011 estimates, April 1, 2000 and April 1, 2010 census, and percent change *(cities)*	5
July 1, 2011 population by race and ethnicity *(Idaho, districts, counties)*	9
July 1, 2011 population by race by ethnicity *(Idaho, districts, counties)*	10
July 1, 2011 population by age by race or ethnicity and sex *(Idaho)*	11
July 1, 2011 population by age and sex *(Idaho, districts, counties)*	12
July 1, 2011 population by single years of age and sex *(Idaho)*	16
TRENDS AND SUMMARY	17
Idaho vital statistics, 2002-2011	18
Summary of 2011 births, deaths, marriages, divorces *(U.S., Idaho, districts, counties)*	20
Summary of 2011 infant, fetal, perinatal mortality *(U.S., Idaho, districts, counties)*	21
Live births, number and rate, 1922-2011	22
Teen pregnancies, number and rate by age, 2001-2011	23
Teen live births, number and rate by age, 2001-2011	23
Deaths, number and rate, 1922-2011	24
Marriage and divorces, number and rate, 1952-2011	25
Idaho vital events, 2011	26
NATALITY	27
Live births and rates, 2007-2011 *(U.S., Idaho, districts, counties)*	33
2011 Live births: sex and race/ethnicity *(Idaho, districts, counties)*	34
2011 Live births: age of mother *(Idaho, districts, counties)*	35
2011 Live births: education of mother *(Idaho, districts, counties)*	36
2011 Live births: attendant at birth *(Idaho, districts, counties)*	37
2011 Live births: place of birth *(Idaho, districts, counties)*	38
2011 Live births: birth and fertility rates *(U.S., Idaho, districts, counties)*	39
2011 Live births: live birth order by age of mother	40
2011 Live births: fertility and age-specific rates *(U.S., Idaho)*	40
Prenatal care	41
2011 Live births: prenatal care by mother's characteristics	42
2011 Live births: trimester when prenatal care began *(Idaho, districts, counties)*	43
2011 Live births: APNCU Index of prenatal care *(Idaho, districts, counties)*	44
2011 Low birthweight live births: weight at birth *(U.S., Idaho, districts, counties)*	45
2011 Low birthweight live births: race/ethnicity of mother *(Idaho, districts, counties)*	46
2011 Low birthweight live births: age of mother *(Idaho, districts, counties)*	47
2011 Low birthweight live births: live birth order by age of mother	48
2011 Low birthweight live births: age-specific percentages *(U.S., Idaho)*	48
2011 Live births: birthweight by gestational age	49
2011 Live births: birthweight by cigarette smoking status during pregnancy	49
2011 Live births: gestational age in weeks *(U.S., Idaho, districts, counties)*	50
2011 Live births: number and percent of births by plurality (*Idaho, districts*)	51
2011 Live births: plurality by gestational age	51
2011 Live births: plurality by birthweight	51
2011 Live births: WIC participation, infant breastfed *(Idaho, districts, counties)*	52
Out-of-wedlock live births	53

TABLE OF CONTENTS (CONTINUED)

2011 Out-of-wedlock live births: race/ethnicity of mother *(Idaho, districts, counties)* 55
2011 Out-of-wedlock live births: age of mother *(Idaho, districts, counties)* 56
2011 Out-of-wedlock live births: live birth order by age of mother 57
2011 Out-of-wedlock live births: age-specific percentages *(U.S., Idaho)* 57
2011 Live births: risk factors, infections present and/or treated during pregnancy by age of mother 58
2011 Live births: risk factors, infections present and/or treated during pregnancy 58
2011 Live births: maternal morbidity (complications), characteristics of labor and delivery by age of mother 59
2011 Live births: maternal morbidity (complications), characteristics of labor and delivery 59
2011 Live births: abnormal conditions of the newborn 60
2011 Live births: congenital anomalies of the newborn 60
2011 Live births: method of delivery (*U.S., Idaho, districts, counties*) 61
2011 Live births: method of delivery by birthweight 62
2011 Live births: method of delivery by gestational age 62
2011 Live births: method of delivery by principal source of payment for delivery 63
2011 Live births: method of delivery by age of mother 63
2011 Live births: principal source of payment for delivery by birth attendant 64
2011 Live births: principal source of payment for delivery by age of mother 64
2011 Live births: principal source of payment for delivery (*Idaho, districts, counties*) 65
2011 Live births: cigarette smoking before and during pregnancy by trimester (*Idaho, districts, counties*) 66
2011 Live births: cigarette smoking during pregnancy by age of mother 67
2011 Live births: cigarette smoking during pregnancy by race and ethnicity of mother 67
2011 Live births: pre-pregnancy body mass index (*Idaho, districts, counties*) 68
2011 Live births: pre-pregnancy body mass index by age of mother 69
2011 Live births: pre-pregnancy body mass index by race and ethnicity of mother 69
2011 Teen pregnancy: fertility rates, percent out-of-wedlock, percent low birthweight by age *(U.S., Idaho)* 70
2011 Teen pregnancy: pregnancy rates, abortion rates and ratios by age 70
2011 Teen pregnancy: total pregnancies and rates by age of female *(Idaho, districts, counties)* .. 73
2011 Teen live births: age of mother *(Idaho, districts, counties)* 74
2011 Teen live births: out-of-wedlock by age of mother *(Idaho, districts, counties)* 75
2011 Teen live births: low birthweight by age of mother *(Idaho, districts, counties)* 76
2011 Teen abortions: abortions, ratios and rates by age of patient *(Idaho, districts, counties)* 77
2011 Most common given names and selected unique names 78

MORTALITY 79
Deaths and rates, 2007-2011 *(U.S., Idaho, districts, counties)* 82
2011 Deaths: age at death *(Idaho, districts, counties)* 83
2011 Deaths: sex and race/ethnicity *(Idaho, districts, counties)* 84
2011 Deaths: ten leading causes, percent of deaths, crude rates and age-adjusted rates *(U.S., Idaho)* 85
2011 Deaths: ten leading causes by sex, percent of deaths, crude rates and age-adjusted rates *(U.S., Idaho)* 86
2011 Deaths: ten leading causes by age group (total) 87
2011 Deaths: ten leading causes by age group (males) 88
2011 Deaths: ten leading causes by age group (females) 89
2011 Deaths: ten leading causes of premature deaths, total and by sex, based on years of potential life lost before age 75 90
2011 Deaths: life expectancy, by sex *(Idaho, districts)* 91
2011 Deaths: ten leading causes by place of death 92
2011 Deaths: malignant neoplasms by leading site of cancer *(Idaho, districts, counties)* 93
2011 Deaths: primary site of malignant neoplasms by sex 94

TABLE OF CONTENTS (CONTINUED)

2011 Deaths: selected causes *(Idaho, districts, counties)* 96
2011 Deaths: 113 selected causes by age 98
2011 Deaths: accidental deaths by age 109
2011 Deaths: accidental deaths by place of injury and accident type 114
2011 Deaths: work injury deaths occurring in Idaho by manner, sex and age 115
2011 Deaths: accidental work injury deaths occurring in Idaho by industry and place of injury 115
2011 Deaths: firearm injury, alcohol-induced, and drug-induced deaths (*U.S., Idaho, districts*) by age, sex, and manner (*Idaho*) and years of potential life lost before age 75 116
2011 Deaths: disposition method *(Idaho, districts, counties)* 117
Infant, fetal, and maternal mortality 118
Infant deaths and rates, 2007-2011 *(U.S., Idaho, districts, counties)* 121
2011 Infant deaths: sex and race/ethnicity *(Idaho, districts, counties)* 122
2011 Infant deaths: causes of death, neonatal and postneonatal 123
2011 Infant deaths and rates: age of mother 123
2009-2011 Infant deaths: causes of death *(Idaho, districts, counties)* 124
2011 Infant deaths: neonatal, postneonatal *(U.S., Idaho, districts, counties)* 125
Infant mortality: three-year rates, 2000-2002 through 2009-2011 *(Idaho, districts, counties)* 126
Stillbirths and ratios, 2007-2011 *(Idaho, districts, counties)* 127
Perinatal deaths and ratios, 2007-2011 *(Idaho, districts, counties)* 128

INDUCED ABORTION 129
2011 Induced abortions in Idaho and to Idaho residents *(Idaho, districts, counties)* 130
2011 Induced abortions to Idaho residents: ratios and race/ethnicity *(Idaho, districts, counties)* 131
2011 Induced abortions to Idaho residents: rates and age *(Idaho, districts, counties)* 132
2011 Induced abortions in Idaho: procedure by length of gestation 133
2011 Induced abortions in Idaho: procedure by complications 133
2011 Induced abortions in Idaho: age of patient by marital status 134
2011 Induced abortions in Idaho: previous abortions, living children 134

MARRIAGE 135
Marriages, 2002-2011 *(Idaho, districts, counties)* 136
2011 Marriages: age of groom by age of bride 137
2011 Marriages: race/ethnicity of groom by race/ethnicity of bride 137
2011 Marriages: age of bride by previous marital status 138
2011 Marriages: age of groom by previous marital status 138
2011 Marriages: occurrence by Idaho residence (*Idaho, districts, counties*) 139
DIVORCE 140
Divorces, 2002-2011 *(Idaho, districts, counties, tribal courts)* 141
2011 Divorces: number this marriage (husband, wife) 142
Divorces, 2009-2011: duration of marriage 142
2011 Divorces: number of children <18 years of age in household 143
2011 Divorces: legal grounds 143
2011 Divorces: occurrence by Idaho residence (*Idaho, districts, counties, tribal courts*) 144

DISTRICT AND COUNTY PROFILE 145
Counties comprising Idaho public health districts 145
2011 Vital statistics profile of Idaho by district and county 146

TECHNICAL NOTES 153
Natality 153
Mortality 162
Population 166

DEFINITIONS AND FORMULAS

RESIDENCE DATA -- data allocated by place of residence of the registrant, or by place of residence of the infant's mother (births, stillbirths)

OCCURRENCE DATA -- data allocated by place where event occurred, regardless of the person's place of residence

LIVE BIRTH -- a birth that shows any sign of life after delivery

(CRUDE) BIRTH RATE -- number of live births per 1,000 population

$$\frac{\text{live births}}{\text{population}} \times 1{,}000$$

FERTILITY RATE -- number of live births per 1,000 women 15-44 years of age

$$\frac{\text{all live births}}{\text{females 15-44}} \times 1{,}000$$

OUT-OF-WEDLOCK BIRTH -- a live birth to a woman who was not married at conception, birth, or anytime between

OUT-OF-WEDLOCK RATE (percent) -- number of out-of-wedlock live births per 100 live births

$$\frac{\text{out-of-wedlock live births}}{\text{live births}} \times 100$$

LOW BIRTHWEIGHT -- a live birth weighing under 2,500 grams (5 ½ pounds or less)

LOW BIRTHWEIGHT RATE (percent) -- number of low birthweight live births per 100 live births with stated birthweight

$$\frac{\text{low birthweight live births}}{\text{live births with stated birthweight}} \times 100$$

STILLBIRTH -- a spontaneous fetal death of at least 20 weeks gestation or a weight of at least 350 grams (does not include any induced abortions)

STILLBIRTH RATIO -- number of stillbirths per 1,000 live births

$$\frac{\text{stillbirths}}{\text{live births}} \times 1{,}000$$

INFANT DEATH -- death of an infant under 1 year of age

INFANT MORTALITY RATE -- number of infant deaths per 1,000 live births

$$\frac{\text{infant deaths}}{\text{live births}} \times 1{,}000$$

NEONATAL DEATH -- death of an infant within the first 27 days of life

NEONATAL MORTALITY RATE -- number of neonatal deaths per 1,000 live births

$$\frac{\text{neonatal deaths}}{\text{live births}} \times 1{,}000$$

POSTNEONATAL DEATH -- death of an infant 28 days through the first 11 months of life

POSTNEONATAL MORTALITY RATE -- number of postneonatal deaths per 1,000 live births

$$\frac{\text{postneonatal}}{\text{live births}} \times 1{,}000$$

DEFINITIONS AND FORMULAS (continued)

PERINATAL DEATH -- includes stillbirths and deaths of infants within the first 6 days of life

PERINATAL MORTALITY RATIO -- number of perinatal deaths per 1,000 live births

$$\frac{\text{perinatal deaths}}{\text{live births}} \times 1{,}000$$

MATERNAL DEATH -- death attributable to complications of pregnancy, childbirth, or the puerperium based on ICD-10 codes A34, O00-O95, and O98-O99.

MATERNAL MORTALITY RATE -- number of maternal deaths per 100,000 live births

$$\frac{\text{maternal deaths}}{\text{live births}} \times 100{,}000$$

(CRUDE) DEATH RATE -- number of deaths per 1,000 population

$$\frac{\text{deaths}}{\text{population}} \times 1{,}000$$

CAUSE-SPECIFIC DEATH RATE -- number of deaths from a specific cause per 100,000 population

$$\frac{\text{deaths from specific cause}}{\text{population}} \times 100{,}000$$

AGE-ADJUSTED DEATH RATE (DIRECT METHOD) -- number of deaths per 100,000 standard population. Age-adjusted death rates are artificial measurements and should be used only to compare to other age-adjusted death rates calculated using the same standard population. Idaho and U.S. age-adjusted rates shown were calculated using the 2000 population estimate as the standard population.

$$\frac{\text{sum of (age-specific death rates per 100,000 for selected population x standard population in corresponding age groups)}}{\text{sum of standard population}}$$

INDUCED ABORTION -- a legal medical procedure that is intended to terminate a pregnancy without a live birth

INDUCED ABORTION RATE -- number of induced abortions per 1,000 females 15-44 years of age

$$\frac{\text{induced abortions}}{\text{females 15-44}} \times 1{,}000$$

INDUCED ABORTION RATIO -- number of induced abortions per 1,000 live births

$$\frac{\text{induced abortions}}{\text{live births}} \times 1{,}000$$

DEFINITIONS AND FORMULAS (continued)

In this publication, there are references to provisional U.S. data. If the U.S. statistics are not noted as provisional, they are considered final. In either case, the most recent U.S. information is provided. The following definitions have been added to clarify the differences among the types of U.S. data.

U.S. Provisional Data

Prior to 1996, the National Center for Health Statistics (NCHS) released U.S. vital data and rates in two basic forms: provisional and final. Provisional data are based on monthly summary counts of birth, death, marriage, and divorce records received in state vital registration offices. Rates for 12-month periods, January through December, are the sum of events for the period per population estimated at the midpoint of the period. Provisional divorce rates are based on 44 reporting states and the District of Columbia. Provisional marriage rates are based on 50 reporting states and the District of Columbia. Populations have been estimated by NCHS for the 12-month divorce and marriage rates based on these reporting states. The 2010 U.S. marriage and divorce rates in this publication are provisional measures[1]. Final data for 2010 may differ from the provisional estimates.

U.S. Final Data

Final U.S. vital statistics are based on events in the 50 states and the District of Columbia. The National Center for Health Statistics believes that more than 99 percent of the births and deaths occurring in this country are registered through the state vital registration system. As of October 2012, the latest U.S. final data available are 2010 for mortality data[2,3,4] and 2010 for birth data[5,6].

1. “National Marriage and Divorce Rate Trends,” National Vital Statistics System. January 10, 2012.
2. “Deaths: Final Data for 2008," National Vital Statistics Reports, National Center for Health Statistics, Vol. 59, No. 10, December 2011.
3. “Deaths: Final Data for 2009," National Vital Statistics Reports, National Center for Health Statistics, Vol. 60, No. 3, January 2012.
4. “Deaths: Final Data for 2010," National Vital Statistics Reports, National Center for Health Statistics, Vol. 61, No. 4, September 2012.
5. "Births: Final Data for 2009," National Vital Statistics Reports, National Center for Health Statistics, Vol. 60, No. 1, November 2011.
6. "Births: Final Data for 2010," National Vital Statistics Reports, National Center for Health Statistics, Vol. 61, No. 1, August 2012.

VITAL REGISTRATION AND DATA COLLECTION

The Idaho Bureau of Vital Records and Health Statistics is responsible for managing Idaho's vital records program and for providing health statistics and analysis. Civil laws of every state provide for a continuous, permanent, and compulsory vital registration system. Idaho is responsible for inspecting each Idaho state record for promptness of filing, completeness, and accuracy of information; querying for missing or inconsistent information; numbering the records; preparing indexes; processing the records; issuing certified copies; and storing the documents for permanent reference and safekeeping.

Births, Deaths, and Stillbirths

Registration of births, deaths, and stillbirths is a legal requirement. The attending physician, midwife, or parent must file the birth certificate with the local registrar within 15 days of the birth. Most certificates of births occurring at Idaho hospitals are filed electronically. Death certificates are usually completed by physicians, coroners, and funeral directors. The certificate must be filed with the county's local registrar within five days from the date of death. A stillbirth certificate must be filed for all spontaneous fetal deaths of at least 20 weeks gestation or with a weight of at least 350 grams.

Unless otherwise stated, birth, death, and stillbirth data contained in this report are provided for Idaho residents, regardless of where the event occurred. There is an agreement among all registration areas in the United States for resident exchange of copies of birth, death, and stillbirth certificates. For data analysis, the cut-off date for 2011 birth records was July 9, 2012; the cut-off date for 2011 stillbirth records was August 9, 2012; and the cut-off date for 2011 death records was August 9, 2012. Records may be sent to Idaho after these dates; they are included in the vital records mainframe database but not in the databases for analysis.

Marriages and Divorces

Idaho vital statistics law makes marriages and divorces occurring in Idaho reportable events. Marriages are registered with the county recorder in the county where the license was issued; divorces are filed with the clerk of the court where the divorce was granted. These records are then forwarded to the Bureau of Vital Records and Health Statistics. There is no agreement among states to exchange certificates of resident marriages or divorces that occur out of state. Marriage and divorce data provided in this annual report are based on events occurring in Idaho, regardless of the party's residence.

Induced Abortions

The reporting of induced abortions occurring in Idaho has been required by state statute since July 1, 1977. The Bureau of Vital Records and Health Statistics began collecting abortion data in July 1977, with 1978 being the first full year for which abortion statistics are available. In 1984, an interstate data exchange program for abortion data was initiated nationwide, whereby Idaho obtains non-identifying information about abortions occurring to Idaho residents in other states. Data in this report are provided for both Idaho resident abortions, regardless of where the procedure occurred, and abortions occurring in Idaho to either Idaho residents or non-residents.

This page intentionally left blank.

Table of Contents

POPULATION

Idaho's population increased by 17,403 (1.1 percent) from 1,567,582 in 2010 to 1,584,985 in 2011. From 2010 to 2011 the Mountain states region (Arizona, Colorado, Idaho, Montana, Nevada, New Mexico, Utah, and Wyoming) experienced the second highest growth rate at 1.4 percent. Since 2000, Idaho's population has increased 22.5 percent, which was the fifth highest growth in the nation. From 2000-2011 Idaho was preceded by four other states in population growth, three in the Mountain region: Nevada (36.3 percent), Arizona (26.4 percent), Utah (26.2 percent), and Texas (23.1).

Idaho counties that experienced the largest percentage increases from April 1, 2010 to July 1, 2011 were Ada, Kootenai, Bonneville, and Canyon. Numerically, Ada, Canyon, Kootenai, and Bonneville gained the most population. Clark, Elmore, Butte, and Valley reflected the greatest percentage decreases. Numerically, Elmore, Valley, Blaine, and Boundary experienced the greatest losses in population from 2010 to 2011.

Population Change, April 1, 2010 to July 1, 2011

County	Percent Change	County	Numeric Change
Ada	+2.2%	Ada	+8,477
Kootenai	+1.9	Canyon	+2,771
Bonneville	+1.5	Kootenai	+2,638
Canyon	+1.5	Bonneville	+1,538
Clark	-3.4	Elmore	-692
Elmore	-2.6	Valley	-224
Butte	-2.4	Blaine	-177
Valley	-2.3	Boundary	-168

The National Center for Health Statistics contracts with the U.S. Census Bureau to develop and disseminate detailed population estimates for the states. These population estimates include "bridged" race data in which multiple race estimates are allocated to a single race. Estimates are available by county, race, ethnic origin, age, and sex. From 2010 to 2011, Idaho population for whites increased by 13,505 (1.0 percent), blacks by 1,776 (11.8 percent), American Indian and Alaska Natives by 865 (2.9 percent), and Asians and Pacific Islanders by 1,257 (4.9 percent). Persons of Hispanic ethnicity may be of any race and are included in the appropriate race totals. The Hispanic population increased 3.5 percent from 175,901 in 2010 to 182,080 in 2011, while the non-Hispanic population increased less than one percent.

Of the Idaho cities with at least 1,000 population in 2011, four cities more than doubled since the 2000 census: Star (+229.9 percent growth), Kuna (+188.9 percent growth), Ammon (+126.6 percent growth), and Meridian (+119.8 percent growth). Other cities with high growth rates in the past eleven years were Middleton (+88.3 percent) and Eagle (+83.6 percent). Cities under 1,000 population in 2000 with highest growth rates were Hamer (+300.0 percent), Victor (+129.4 percent), and Dietrich (+119.3 percent).

Table of Contents

RESIDENT POPULATION OF STATES
April 1, 2000 and April 1, 2010 Census and July 1, 2011 Estimate

Includes armed forces residing in each state.

REGION, DIVISION AND STATE	ESTIMATE July 1, 2011	CENSUS April 1, 2010	CENSUS April 1, 2000	CHANGE 4/1/10 TO 7/1/11 Number	Percent
UNITED STATES, TOTAL	311,591,917	308,745,538	281,421,906	2,846,379	0.9%
NORTHEAST:	55,521,598	55,317,240	53,594,378	204,358	0.4
Middle Atlantic	41,029,238	40,872,375	39,671,861	156,863	0.4
New England	14,492,360	14,444,865	13,922,517	47,495	0.3
MIDWEST:	67,158,835	66,927,001	64,392,776	231,834	0.3
East North Central	46,519,084	46,421,564	45,155,037	97,520	0.2
West North Central	20,639,751	20,505,437	19,237,739	134,314	0.7
SOUTH:	116,046,736	114,555,744	100,236,820	1,490,992	1.3
East South Central	18,553,961	18,432,505	17,022,810	121,456	0.7
South Atlantic	60,513,771	59,777,037	51,769,160	736,734	1.2
West South Central	36,979,004	36,346,202	31,444,850	632,802	1.7
WEST:	72,864,748	71,945,553	63,197,932	919,195	1.3
Mountain	22,373,411	22,065,451	18,172,295	307,960	1.4
Pacific	50,491,337	49,880,102	45,025,637	611,235	1.2
NEW ENGLAND:					
Connecticut	3,580,709	3,574,097	3,405,565	6,612	0.2
Maine	1,328,188	1,328,361	1,274,923	-173	-0.0
Massachusetts	6,587,536	6,547,629	6,349,097	39,907	0.6
New Hampshire	1,318,194	1,316,470	1,235,786	1,724	0.1
Rhode Island	1,051,302	1,052,567	1,048,319	-1,265	-0.1
Vermont	626,431	625,741	608,827	690	0.1
MIDDLE ATLANTIC:					
New Jersey	8,821,155	8,791,894	8,414,350	29,261	0.3
New York	19,465,197	19,378,102	18,976,457	87,095	0.4
Pennsylvania	12,742,886	12,702,379	12,281,054	40,507	0.3
EAST NORTH CENTRAL:					
Illinois	12,869,257	12,830,632	12,419,293	38,625	0.3
Indiana	6,516,922	6,483,802	6,080,485	33,120	0.5
Michigan	9,876,187	9,883,640	9,938,444	-7,453	-0.1
Ohio	11,544,951	11,536,504	11,353,140	8,447	0.1
Wisconsin	5,711,767	5,686,986	5,363,675	24,781	0.4
WEST NORTH CENTRAL:					
Iowa	3,062,309	3,046,355	2,926,324	15,954	0.5
Kansas	2,871,238	2,853,118	2,688,418	18,120	0.6
Minnesota	5,344,861	5,303,925	4,919,479	40,936	0.8
Missouri	6,010,688	5,988,927	5,595,211	21,761	0.4
Nebraska	1,842,641	1,826,341	1,711,263	16,300	0.9
North Dakota	683,932	672,591	642,200	11,341	1.7
South Dakota	824,082	814,180	754,844	9,902	1.2
SOUTH ATLANTIC:					
Delaware	907,135	897,934	783,600	9,201	1.0
District of Columbia	617,996	601,723	572,059	16,273	2.7
Florida	19,057,542	18,801,310	15,982,378	256,232	1.4
Georgia	9,815,210	9,687,653	8,186,453	127,557	1.3
Maryland	5,828,289	5,773,552	5,296,486	54,737	0.9
North Carolina	9,656,401	9,535,483	8,049,313	120,918	1.3
South Carolina	4,679,230	4,625,364	4,012,012	53,866	1.2
Virginia	8,096,604	8,001,024	7,078,515	95,580	1.2
West Virginia	1,855,364	1,852,994	1,808,344	2,370	0.1
EAST SOUTH CENTRAL:					
Alabama	4,802,740	4,779,736	4,447,100	23,004	0.5
Kentucky	4,369,356	4,339,367	4,041,769	29,989	0.7
Mississippi	2,978,512	2,967,297	2,844,658	11,215	0.4
Tennessee	6,403,353	6,346,105	5,689,283	57,248	0.9
WEST SOUTH CENTRAL:					
Arkansas	2,937,979	2,915,918	2,673,400	22,061	0.8
Louisiana	4,574,836	4,533,372	4,468,976	41,464	0.9
Oklahoma	3,791,508	3,751,351	3,450,654	40,157	1.1
Texas	25,674,681	25,145,561	20,851,820	529,120	2.1
MOUNTAIN:					
Arizona	6,482,505	6,392,017	5,130,632	90,488	1.4
Colorado	5,116,796	5,029,196	4,301,261	87,600	1.7
Idaho	1,584,985	1,567,582	1,293,953	17,403	1.1
Montana	998,199	989,415	902,195	8,784	0.9
Nevada	2,723,322	2,700,551	1,998,257	22,771	0.8
New Mexico	2,082,224	2,059,179	1,819,046	23,045	1.1
Utah	2,817,222	2,763,885	2,233,169	53,337	1.9
Wyoming	568,158	563,626	493,782	4,532	0.8
PACIFIC:					
Alaska	722,718	710,231	626,932	12,487	1.8
California	37,691,912	37,253,956	33,871,648	437,956	1.2
Hawaii	1,374,810	1,360,301	1,211,537	14,509	1.1
Oregon	3,871,859	3,831,074	3,421,399	40,785	1.1
Washington	6,830,038	6,724,540	5,894,121	105,498	1.6

Source: U.S. Bureau of the Census, 2000 and 2010 Census: Internet release March 18, 2011; 2011 Estimates: Internet release July 18, 2012.

Table of Contents

IDAHO RESIDENT POPULATION
April 1, 2000 and April 1, 2010 Census
July 1, 2007 - July 1, 2009 and July 1, 2011 Estimates
Idaho, Districts and Counties

RESIDENCE	ESTIMATE* July 1, 2011	CENSUS April 1, 2010	ESTIMATES July 1, 2009	ESTIMATES July 1, 2008	ESTIMATES July 1, 2007	CENSUS April 1, 2000	CHANGE 4/1/10 TO 7/1/11 Number	CHANGE 4/1/10 TO 7/1/11 Percent
IDAHO	1,584,985	1,567,582	1,545,801	1,523,816	1,499,402	1,293,953	17,403	1.1%
District 1	214,625	212,393	213,662	211,870	208,445	178,333	2,232	1.1
District 2	106,217	105,358	104,496	102,099	102,388	100,533	859	0.8
District 3	256,653	253,965	251,013	248,000	243,156	191,297	2,688	1.1
District 4	443,851	436,293	429,647	426,283	418,778	344,355	7,558	1.7
District 5	187,012	185,790	179,994	176,400	174,057	162,397	1,222	0.7
District 6	170,147	169,175	167,290	164,357	162,880	156,906	972	0.6
District 7	206,480	204,608	199,699	194,807	189,698	160,132	1,872	0.9
Ada	400,842	392,365	384,656	380,920	373,406	300,904	8,477	2.2
Adams	3,977	3,976	3,520	3,499	3,546	3,476	1	0.0
Bannock	83,691	82,839	82,539	80,812	79,925	75,565	852	1.0
Bear Lake	6,001	5,986	5,774	5,798	5,863	6,411	15	0.3
Benewah	9,209	9,285	9,258	9,352	9,243	9,171	-76	-0.8
Bingham	45,952	45,607	44,668	43,903	43,466	41,735	345	0.8
Blaine	21,199	21,376	22,328	21,731	21,560	18,991	-177	-0.8
Boise	7,025	7,028	7,445	7,504	7,571	6,670	-3	0.0
Bonner	40,808	40,877	41,403	41,168	41,050	36,835	-69	-0.2
Bonneville	105,772	104,234	101,329	99,135	96,545	82,522	1,538	1.5
Boundary	10,804	10,972	10,951	10,962	10,872	9,871	-168	-1.5
Butte	2,822	2,891	2,764	2,751	2,771	2,899	-69	-2.4
Camas	1,124	1,117	1,109	1,126	1,102	991	7	0.6
Canyon	191,694	188,923	186,615	183,939	179,381	131,441	2,771	1.5
Caribou	6,850	6,963	6,914	6,826	6,862	7,304	-113	-1.6
Cassia	23,186	22,952	21,698	21,348	20,960	21,416	234	1.0
Clark	949	982	952	910	906	1,022	-33	-3.4
Clearwater	8,702	8,761	8,043	8,176	8,231	8,930	-59	-0.7
Custer	4,333	4,368	4,240	4,254	4,166	4,342	-35	-0.8
Elmore	26,346	27,038	28,820	28,997	28,856	29,130	-692	-2.6
Franklin	12,850	12,786	12,676	12,454	12,203	11,329	64	0.5
Fremont	13,128	13,242	12,691	12,551	12,517	11,819	-114	-0.9
Gem	16,665	16,719	16,437	16,513	16,496	15,181	-54	-0.3
Gooding	15,475	15,464	14,430	14,295	14,250	14,155	11	0.1
Idaho	16,446	16,267	15,461	15,448	15,345	15,511	179	1.1
Jefferson	26,301	26,140	24,802	23,860	22,851	19,155	161	0.6
Jerome	22,682	22,374	21,262	20,468	20,066	18,342	308	1.4
Kootenai	141,132	138,494	139,390	137,475	134,442	108,685	2,638	1.9
Latah	37,704	37,244	38,046	35,906	36,299	34,935	460	1.2
Lemhi	7,967	7,936	7,908	7,808	7,717	7,806	31	0.4
Lewis	3,822	3,821	3,735	3,594	3,581	3,747	1	0.0
Lincoln	5,186	5,208	4,645	4,503	4,497	4,044	-22	-0.4
Madison	37,864	37,536	38,440	37,456	36,647	27,467	328	0.9
Minidoka	20,155	20,069	19,226	18,645	18,564	20,174	86	0.4
Nez Perce	39,543	39,265	39,211	38,975	38,932	37,410	278	0.7
Oneida	4,215	4,286	4,221	4,130	4,106	4,125	-71	-1.7
Owyhee	11,438	11,526	11,223	10,877	10,835	10,644	-88	-0.8
Payette	22,624	22,623	23,099	22,966	22,751	20,578	1	0.0
Power	7,766	7,817	7,734	7,683	7,684	7,538	-51	-0.7
Shoshone	12,672	12,765	12,660	12,913	12,838	13,771	-93	-0.7
Teton	10,166	10,170	9,337	8,833	8,349	5,999	-4	0.0
Twin Falls	78,005	77,230	75,296	74,284	73,058	64,284	775	1.0
Valley	9,638	9,862	8,726	8,862	8,945	7,651	-224	-2.3
Washington	10,255	10,198	10,119	10,206	10,147	9,977	57	0.6

* 2007-2009 population estimates based on 2000 Census. 2011 population estimate is based on 2010 census.

Source: 2000 and 2010 Census: U.S. Bureau of the Census. July 1, 2007-July 1, 2011: U.S. Census in collaboration with the National Center for Health Statistics, 2007 estimates are from Internet release July 2008, 2008 estimates are from September 2009, 2009 estimates are from March 2010, and 2011 estimates are from July 18, 2012.

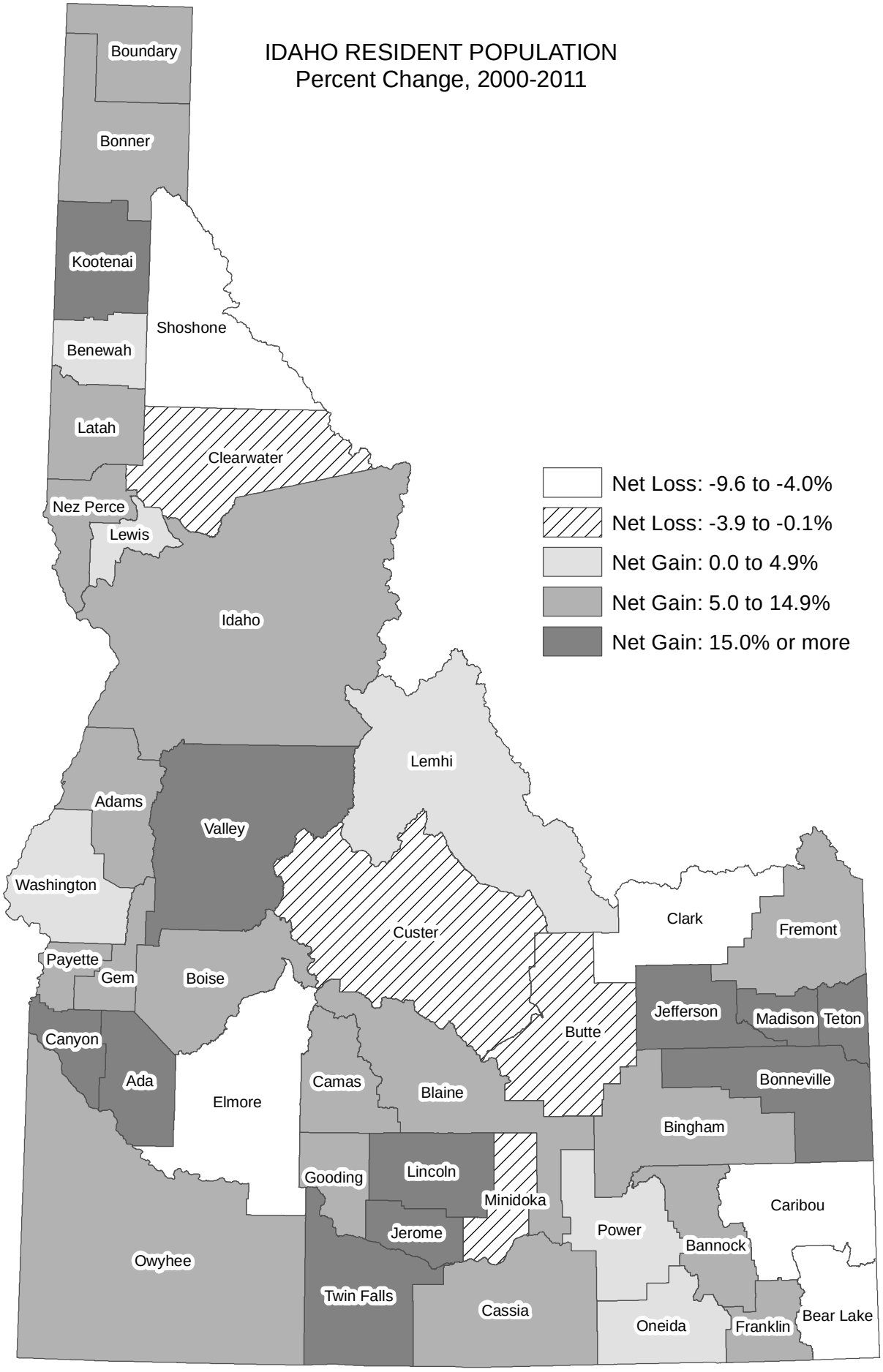
IDAHO RESIDENT POPULATION
Percent Change, 2000-2011
Net Loss: -9.6 to -4.0%
Net Loss: -3.9 to -0.1%
Net Gain: 0.0 to 4.9%
Net Gain: 5.0 to 14.9%
Net Gain: 15.0% or more
Boundary
Bonner
Kootenai
Shoshone
Benewah
Latah
Clearwater
Nez Perce
Lewis
Idaho
Lemhi
Adams
Valley
Washington
Custer
Clark
Fremont
Payette
Gem
Boise
Jefferson
Madison
Teton
Butte
Canyon
Ada
Elmore
Camas
Blaine
Bonneville
Bingham
Gooding
Lincoln
Minidoka
Caribou
Jerome
Power
Bannock
Owyhee
Twin Falls
Cassia
Oneida
Franklin
Bear Lake

Table of Contents

IDAHO RESIDENT POPULATION
July 1, 2011 Estimate, April 1, 2010 Census, and April 1, 2000 Census
Idaho Cities and Incorporated Places

AREA		ESTIMATE	CENSUS	CENSUS	CHANGE 4/1/00 TO 4/1/10		CHANGE 4/1/10 TO 7/1/11	
City or Place	County	July 1, 2011	April 1, 2010	April 1, 2000	Number	Percent	Number	Percent
Aberdeen	Bingham	2,009	1,994	1,840	154	8.4	15	0.7
Acequia	Minidoka	125	124	144	-20	-13.9	1	0.8
Albion	Cassia	269	267	262	5	1.9	2	0.7
American Falls	Power	4,428	4,457	4,111	346	8.4	-29	-0.7
Ammon	Bonneville	14,019	13,816	6,187	7,629	123.3	203	1.4
Arco	Butte	972	995	1,026	-31	-3.0	-23	-2.4
Arimo	Bannock	360	355	348	7	2.0	5	1.4
Ashton	Fremont	1,117	1,127	1,129	-2	-0.2	-10	-0.9
Athol	Kootenai	706	692	676	16	2.4	14	2.0
Atomic City	Bingham	29	29	25	4	16.0	-	-
Bancroft	Caribou	371	377	382	-5	-1.3	-6	-1.6
Basalt	Bingham	397	394	419	-25	-6.0	3	0.8
Bellevue	Blaine	2,268	2,287	1,876	411	21.9	-19	-0.8
Blackfoot	Bingham	11,987	11,899	10,419	1,480	14.2	88	0.7
Bliss	Gooding	318	318	275	43	15.6	-	-
Bloomington	Bear Lake	206	206	251	-45	-17.9	-	-
Boise City	Ada	210,145	205,671	185,787	19,884	10.7	4,474	2.1
Bonners Ferry	Boundary	2,507	2,543	2,515	28	1.1	-36	-1.4
Bovill	Latah	263	260	305	-45	-14.8	3	1.1
Buhl	Twin Falls	4,163	4,122	3,985	137	3.4	41	1.0
Burley	Cassia, Minidoka	10,447	10,345	9,316	1,029	11.0	102	1.0
Butte City	Butte	71	74	76	-2	-2.6	-3	-4.2
Caldwell	Canyon	46,905	46,237	25,967	20,270	78.1	668	1.4
Cambridge	Washington	330	328	360	-32	-8.9	2	0.6
Carey	Blaine	599	604	513	91	17.7	-5	-0.8
Cascade	Valley	918	939	997	-58	-5.8	-21	-2.3
Castleford	Twin Falls	229	226	277	-51	-18.4	3	1.3
Challis	Custer	1,072	1,081	909	172	18.9	-9	-0.8
Chubbuck	Bannock	14,067	13,922	9,700	4,222	43.5	145	1.0
Clark Fork	Bonner	536	536	530	6	1.1	-	-
Clayton	Custer	7	7	27	-20	-74.1	-	-
Clifton	Franklin	260	259	213	46	21.6	1	0.4
Coeur d'Alene	Kootenai	44,962	44,137	34,514	9,623	27.9	825	1.8
Cottonwood	Idaho	910	900	944	-44	-4.7	10	1.1
Council	Adams	839	839	816	23	2.8	-	-
Craigmont	Lewis	502	501	556	-55	-9.9	1	0.2
Crouch	Boise	163	162	154	8	5.2	1	0.6
Culdesac	Nez Perce	384	380	378	2	0.5	4	1.0
Dalton Gardens	Kootenai	2,381	2,335	2,278	57	2.5	46	1.9
Dayton	Franklin	465	463	444	19	4.3	2	0.4
Deary	Latah	512	506	552	-46	-8.3	6	1.2
Declo	Cassia	346	343	338	5	1.5	3	0.9
Dietrich	Lincoln	329	332	150	182	121.3	-3	-0.9
Donnelly	Valley	148	152	138	14	10.1	-4	-2.7
Dover	Bonner	555	556	342	214	62.6	-1	-0.2
Downey	Bannock	632	625	613	12	2.0	7	1.1
Driggs	Teton	1,660	1,660	1,100	560	50.9	-	-
Drummond	Fremont	16	16	15	1	6.7	-	-
Dubois	Clark	654	677	647	30	4.6	-23	-3.5

Source: U.S. Bureau of the Census, 2000 Census: Internet release March 23, 2001; 2010 Census: Internet release March 10, 2011; 2011 Estimate: Internet release June 28, 2012.

Table of Contents

IDAHO RESIDENT POPULATION
July 1, 2011 Estimate, April 1, 2010 Census, and April 1, 2000 Census
Idaho Cities and Incorporated Places

AREA		ESTIMATE	CENSUS	CENSUS	CHANGE 4/1/00 TO 4/1/10		CHANGE 4/1/10 TO 7/1/11	
City or Place	County	July 1, 2011	April 1, 2010	April 1, 2000	Number	Percent	Number	Percent
Eagle	Ada	20,347	19,908	11,085	8,823	79.6	439	2.2
East Hope	Bonner	209	210	200	10	5.0	-1	-0.5
Eden	Jerome	410	405	411	-6	-1.5	5	1.2
Elk River	Clearwater	124	125	156	-31	-19.9	-1	-0.8
Emmett	Gem	6,537	6,557	5,490	1,067	19.4	-20	-0.3
Fairfield	Camas	418	416	395	21	5.3	2	0.5
Ferdinand	Idaho	161	159	145	14	9.7	2	1.2
Fernan Lake Village	Kootenai	171	169	186	-17	-9.1	2	1.2
Filer	Twin Falls	2,534	2,508	1,620	888	54.8	26	1.0
Firth	Bingham	480	477	408	69	16.9	3	0.6
Franklin	Franklin	643	641	641	-	0.0	2	0.3
Fruitland	Payette	4,683	4,684	3,805	879	23.1	-1	-0.0
Garden City	Ada	11,217	10,972	10,624	348	3.3	245	2.2
Genesee	Latah	968	955	946	9	1.0	13	1.3
Georgetown	Bear Lake	476	476	538	-62	-11.5	-	-
Glenns Ferry	Elmore	1,284	1,319	1,611	-292	-18.1	-35	-2.7
Gooding	Gooding	3,569	3,567	3,384	183	5.4	2	0.1
Grace	Caribou	900	915	990	-75	-7.6	-15	-1.7
Grand View	Owyhee	449	452	470	-18	-3.8	-3	-0.7
Grangeville	Idaho	3,176	3,141	3,228	-87	-2.7	35	1.1
Greenleaf	Canyon	860	846	862	-16	-1.9	14	1.6
Hagerman	Gooding	873	872	656	216	32.9	1	0.1
Hailey	Blaine	7,893	7,960	6,200	1,760	28.4	-67	-0.8
Hamer	Jefferson	48	48	12	36	300.0	-	-
Hansen	Twin Falls	1,155	1,144	970	174	17.9	11	1.0
Harrison	Kootenai	207	203	267	-64	-24.0	4	1.9
Hauser	Kootenai	692	678	668	10	1.5	14	2.0
Hayden	Kootenai	13,550	13,294	9,159	4,135	45.1	256	1.9
Hayden Lake	Kootenai	590	574	494	80	16.2	16	2.7
Hazelton	Jerome	762	753	687	66	9.6	9	1.2
Heyburn	Minidoka	3,100	3,089	2,899	190	6.6	11	0.4
Hollister	Twin Falls	275	272	237	35	14.8	3	1.1
Homedale	Owyhee	2,613	2,633	2,528	105	4.2	-20	-0.8
Hope	Bonner	85	86	79	7	8.9	-1	-1.2
Horseshoe Bend	Boise	707	707	770	-63	-8.2	-	-
Huetter	Kootenai	102	100	96	4	4.2	2	2.0
Idaho City	Boise	484	485	458	27	5.9	-1	-0.2
Idaho Falls	Bonneville	57,646	56,813	50,730	6,083	12.0	833	1.4
Inkom	Bannock	863	854	738	116	15.7	9	1.0
Iona	Bonneville	1,830	1,803	1,201	602	50.1	27	1.5
Irwin	Bonneville	222	219	157	62	39.5	3	1.4
Island Park	Fremont	283	286	215	71	33.0	-3	-1.1
Jerome	Jerome	11,040	10,890	7,780	3,110	40.0	150	1.4
Juliaetta	Latah	587	579	609	-30	-4.9	8	1.4
Kamiah	Idaho, Lewis	1,295	1,295	1,160	135	11.6	-	-
Kellogg	Shoshone	2,105	2,120	2,395	-275	-11.5	-15	-0.7
Kendrick	Latah	307	303	369	-66	-17.9	4	1.3
Ketchum	Blaine	2,694	2,689	3,003	-314	-10.5	5	0.2
Kimberly	Twin Falls	3,298	3,264	2,614	650	24.9	34	1.0
Kooskia	Idaho	614	607	675	-68	-10.1	7	1.1
Kootenai	Bonner	677	678	441	237	53.7	-1	-0.1
Kuna	Ada	15,548	15,210	5,382	9,828	182.6	338	2.2

Table of Contents

IDAHO RESIDENT POPULATION
July 1, 2011 Estimate, April 1, 2010 Census, and April 1, 2000 Census
Idaho Cities and Incorporated Places

AREA		ESTIMATE	CENSUS	CENSUS	CHANGE 4/1/00 TO 4/1/10		CHANGE 4/1/10 TO 7/1/11	
City or Place	County	July 1, 2011	April 1, 2010	April 1, 2000	Number	Percent	Number	Percent
Lapwai	Nez Perce	1,144	1,137	1,134	3	0.3	7	0.6
Lava Hot Springs	Bannock	411	407	521	-114	-21.9	4	1.0
Leadore	Lemhi	105	105	90	15	16.7	-	-
Lewiston	Nez Perce	32,119	31,894	30,904	990	3.2	225	0.7
Lewisville	Jefferson	462	458	467	-9	-1.9	4	0.9
Mackay	Custer	514	517	566	-49	-8.7	-3	-0.6
Malad City	Oneida	2,061	2,095	2,158	-63	-2.9	-34	-1.6
Malta	Cassia	194	193	177	16	9.0	1	0.5
Marsing	Owyhee	1,022	1,031	890	141	15.8	-9	-0.9
McCall	Valley	2,924	2,991	2,084	907	43.5	-67	-2.3
McCammon	Bannock	817	809	805	4	0.5	8	1.0
Melba	Canyon	521	513	439	74	16.9	8	1.5
Menan	Jefferson	745	741	707	34	4.8	4	0.5
Meridian	Ada	76,750	75,092	34,919	40,173	115.0	1,658	2.2
Middleton	Canyon	5,607	5,524	2,978	2,546	85.5	83	1.5
Midvale	Washington	171	171	176	-5	-2.8	-	-
Minidoka	Minidoka	113	112	129	-17	-13.2	1	0.9
Montpelier	Bear Lake	2,604	2,597	2,785	-188	-6.8	7	0.3
Moore	Butte	185	189	196	-7	-3.6	-4	-2.2
Moscow	Latah	24,080	23,800	21,291	2,509	11.8	280	1.2
Mountain Home	Elmore	13,841	14,206	11,143	3,063	27.5	-365	-2.6
Moyie Springs	Boundary	710	718	656	62	9.5	-8	-1.1
Mud Lake	Jefferson	361	358	270	88	32.6	3	0.8
Mullan	Shoshone	687	692	840	-148	-17.6	-5	-0.7
Murtaugh	Twin Falls	115	115	139	-24	-17.3	-	-
Nampa	Canyon	82,755	81,557	51,867	29,690	57.2	1,198	1.4
Newdale	Fremont	319	323	358	-35	-9.8	-4	-1.3
New Meadows	Adams	497	496	533	-37	-6.9	1	0.2
New Plymouth	Payette	1,539	1,538	1,400	138	9.9	1	0.1
Nezperce	Lewis	465	466	523	-57	-10.9	-1	-0.2
Notus	Canyon	539	531	458	73	15.9	8	1.5
Oakley	Cassia	772	763	668	95	14.2	9	1.2
Oldtown	Bonner	184	184	190	-6	-3.2	-	-
Onaway	Latah	190	187	230	-43	-18.7	3	1.6
Orofino	Clearwater	3,124	3,142	3,247	-105	-3.2	-18	-0.6
Osburn	Shoshone	1,544	1,555	1,545	10	0.6	-11	-0.7
Oxford	Franklin	50	48	53	-5	-9.4	2	4.0
Paris	Bear Lake	515	513	576	-63	-10.9	2	0.4
Parker	Fremont	301	305	319	-14	-4.4	-4	-1.3
Parma	Canyon	2,012	1,983	1,771	212	12.0	29	1.4
Paul	Minidoka	1,174	1,169	998	171	17.1	5	0.4
Payette	Payette	7,478	7,433	7,054	379	5.4	45	0.6
Peck	Nez Perce	198	197	186	11	5.9	1	0.5
Pierce	Clearwater	505	508	617	-109	-17.7	-3	-0.6
Pinehurst	Shoshone	1,608	1,619	1,661	-42	-2.5	-11	-0.7
Placerville	Boise	53	53	60	-7	-11.7	-	-
Plummer	Benewah	1,035	1,044	990	54	5.5	-9	-0.9
Pocatello	Bannock, Power	54,810	54,255	51,466	2,789	5.4	555	1.0
Ponderay	Bonner	1,135	1,137	638	499	78.2	-2	-0.2
Post Falls	Kootenai	28,104	27,574	17,247	10,327	59.9	530	1.9

Table of Contents

IDAHO RESIDENT POPULATION
July 1, 2011 Estimate, April 1, 2010 Census, and April 1, 2000 Census
Idaho Cities and Incorporated Places

AREA		ESTIMATE	CENSUS	CENSUS	CHANGE 4/1/00 TO 4/1/10		CHANGE 4/1/10 TO 7/1/11	
City or Place	County	July 1, 2011	April 1, 2010	April 1, 2000	Number	Percent	Number	Percent
Potlatch	Latah	815	804	791	13	1.6	11	1.3
Preston	Franklin	5,230	5,204	4,682	522	11.1	26	0.5
Priest River	Bonner	1,747	1,751	1,754	-3	-0.2	-4	-0.2
Rathdrum	Kootenai	6,969	6,826	4,816	2,010	41.7	143	2.1
Reubens	Lewis	71	71	72	-1	-1.4	-	-
Rexburg	Madison	25,705	25,484	17,257	8,227	47.7	221	0.9
Richfield	Lincoln	480	482	412	70	17.0	-2	-0.4
Rigby	Jefferson	3,988	3,945	2,998	947	31.6	43	1.1
Riggins	Idaho	424	419	410	9	2.2	5	1.2
Ririe	Bonneville, Jefferson	640	656	545	111	20.4	-16	-2.5
Roberts	Jefferson	584	580	647	-67	-10.4	4	0.7
Rockland	Power	292	295	316	-21	-6.6	-3	-1.0
Rupert	Minidoka	5,578	5,554	5,645	-91	-1.6	24	0.4
Salmon	Lemhi	3,124	3,112	3,122	-10	-0.3	12	0.4
Sandpoint	Bonner	7,354	7,365	6,835	530	7.8	-11	-0.1
Shelley	Bingham	4,444	4,409	3,813	596	15.6	35	0.8
Shoshone	Lincoln	1,454	1,461	1,398	63	4.5	-7	-0.5
Smelterville	Shoshone	622	627	651	-24	-3.7	-5	-0.8
Soda Springs	Caribou	3,009	3,058	3,381	-323	-9.6	-49	-1.6
Spencer	Clark	36	37	38	-1	-2.6	-1	-2.8
Spirit Lake	Kootenai	1,982	1,945	1,376	569	41.4	37	1.9
Stanley	Custer	62	63	100	-37	-37.0	-1	-1.6
Star	Ada	5,921	5,793	1,795	3,998	222.7	128	2.2
State Line	Kootenai	38	38	28	10	35.7	-	-
Stites	Idaho	223	221	226	-5	-2.2	2	0.9
St. Anthony	Fremont	3,514	3,542	3,342	200	6.0	-28	-0.8
St. Charles	Bear Lake	131	131	156	-25	-16.0	-	-
St. Maries	Benewah	2,382	2,402	2,652	-250	-9.4	-20	-0.8
Sugar City	Madison	1,528	1,514	1,242	272	21.9	14	0.9
Sun Valley	Blaine	1,395	1,406	1,427	-21	-1.5	-11	-0.8
Swan Valley	Bonneville	209	204	213	-9	-4.2	5	2.4
Tensed	Benewah	123	123	126	-3	-2.4	-	-
Teton	Fremont	730	735	569	166	29.2	-5	-0.7
Tetonia	Teton	269	269	247	22	8.9	-	-
Troy	Latah	874	862	798	64	8.0	12	1.4
Twin Falls	Twin Falls	44,564	44,125	34,469	9,656	28.0	439	1.0
Ucon	Bonneville	1,125	1,108	943	165	17.5	17	1.5
Victor	Teton	1,927	1,928	840	1,088	129.5	-1	-0.1
Wallace	Shoshone	778	784	960	-176	-18.3	-6	-0.8
Wardner	Shoshone	186	188	215	-27	-12.6	-2	-1.1
Warm River	Fremont	3	3	10	-7	-70.0	-	-
Weippe	Clearwater	429	441	416	25	6.0	-12	-2.8
Weiser	Washington	5,537	5,507	5,343	164	3.1	30	0.5
Wendell	Gooding	2,784	2,782	2,338	444	19.0	2	0.1
Weston	Franklin	439	437	425	12	2.8	2	0.5
White Bird	Idaho	93	91	106	-15	-14.2	2	2.2
Wilder	Canyon	1,557	1,533	1,462	71	4.9	24	1.5
Winchester	Lewis	340	340	308	32	10.4	-	-
Worley	Kootenai	262	257	223	34	15.2	5	1.9

Table of Contents

IDAHO RESIDENT POPULATION
July 1, 2011 Estimate by Race and Ethnicity*
Idaho Districts and Counties

RESIDENCE	TOTAL	RACE				ETHNICITY	
		White	Black	American Indian or Alaska Native	Asian or Pacific Islander	Non-Hispanic	Hispanic
IDAHO	1,584,985	1,510,289	16,880	30,666	27,150	1,402,905	182,080
(percent)		95.3%	1.1%	1.9%	1.7%	88.5%	11.5%
District 1	214,625	207,151	1,236	4,306	1,932	206,860	7,765
District 2	106,217	99,988	898	3,828	1,503	102,677	3,540
District 3	256,653	245,664	2,374	5,046	3,569	200,824	55,829
District 4	443,851	417,850	7,525	4,823	13,653	409,629	34,222
District 5	187,012	180,119	1,452	3,350	2,091	146,044	40,968
District 6	170,147	159,338	1,585	7,022	2,202	152,079	18,068
District 7	206,480	200,179	1,810	2,291	2,200	184,792	21,688
Ada	400,842	377,625	6,452	4,184	12,581	371,428	29,414
Adams	3,977	3,890	21	46	20	3,866	111
Bannock	83,691	78,019	984	3,125	1,563	77,804	5,887
Bear Lake	6,001	5,916	21	35	29	5,757	244
Benewah	9,209	8,141	71	948	49	8,937	272
Bingham	45,952	41,735	339	3,433	445	37,872	8,080
Blaine	21,199	20,513	107	352	227	16,819	4,380
Boise	7,025	6,843	50	82	50	6,770	255
Bonner	40,808	39,900	174	449	285	39,832	976
Bonneville	105,772	102,097	1,052	1,389	1,234	93,317	12,455
Boundary	10,804	10,414	61	243	86	10,395	409
Butte	2,822	2,762	27	19	14	2,704	118
Camas	1,124	1,088	23	11	2	1,036	88
Canyon	191,694	183,191	1,915	3,669	2,919	145,475	46,219
Caribou	6,850	6,733	25	44	48	6,515	335
Cassia	23,186	22,415	166	380	225	17,342	5,844
Clark	949	907	15	19	8	558	391
Clearwater	8,702	8,341	58	223	80	8,418	284
Custer	4,333	4,267	21	28	17	4,146	187
Elmore	26,346	23,944	968	454	980	22,217	4,129
Franklin	12,850	12,651	75	95	29	11,960	890
Fremont	13,128	12,795	130	136	67	11,469	1,659
Gem	16,665	16,281	95	169	120	15,291	1,374
Gooding	15,475	14,936	125	272	142	11,125	4,350
Idaho	16,446	15,720	89	551	86	15,994	452
Jefferson	26,301	25,602	154	363	182	23,570	2,731
Jerome	22,682	21,780	168	584	150	15,415	7,267
Kootenai	141,132	136,409	855	2,440	1,428	135,455	5,677
Latah	37,704	35,944	456	389	915	36,265	1,439
Lemhi	7,967	7,813	44	71	39	7,767	200
Lewis	3,822	3,555	30	210	27	3,690	132
Lincoln	5,186	5,038	44	72	32	3,697	1,489
Madison	37,864	36,726	333	217	588	35,544	2,320
Minidoka	20,155	19,366	178	483	128	13,608	6,547
Nez Perce	39,543	36,428	265	2,455	395	38,310	1,233
Oneida	4,215	4,145	23	22	25	4,078	137
Owyhee	11,438	10,576	125	623	114	8,478	2,960
Payette	22,624	21,813	148	397	266	19,191	3,433
Power	7,766	7,377	91	249	49	5,389	2,377
Shoshone	12,672	12,287	75	226	84	12,241	431
Teton	10,166	9,972	61	68	65	8,421	1,745
Twin Falls	78,005	74,983	641	1,196	1,185	67,002	11,003
Valley	9,638	9,438	55	103	42	9,214	424
Washington	10,255	9,913	70	142	130	8,523	1,732

* Race and Hispanic origin are reported separately. Persons of Hispanic origin are included in appropriate race totals. Data on two or more races available upon request; see Technical Notes for information on bridged race estimates.

Source: The bridged-race July 1, 2011 population estimates were produced by the Population Estimates Program of the U.S. Census Bureau in collaboration with the National Center for Health Statistics (NCHS). Internet release date July 18, 2012.

Table of Contents

IDAHO RESIDENT POPULATION
July 1, 2011 Estimate by Race by Ethnicity
Idaho Districts and Counties

RESIDENCE	RACE BY ETHNICITY							
	White		Black		American Indian or Alaska Native		Asian or Pacific Islander	
	Non-Hispanic	Hispanic	Non-Hispanic	Hispanic	Non-Hispanic	Hispanic	Non-Hispanic	Hispanic
IDAHO	1,343,561	166,728	14,011	2,869	20,617	10,049	24,716	2,434
District 1	200,305	6,846	1,104	132	3,675	631	1,776	156
District 2	96,968	3,020	827	71	3,431	397	1,451	52
District 3	193,713	51,951	1,708	666	2,520	2,526	2,883	686
District 4	386,857	30,993	6,777	748	3,075	1,748	12,920	733
District 5	142,094	38,025	926	526	1,323	2,027	1,701	390
District 6	143,449	15,889	1,260	325	5,371	1,651	1,999	203
District 7	180,175	20,004	1,409	401	1,222	1,069	1,986	214
Ada	351,000	26,625	5,830	622	2,687	1,497	11,911	670
Adams	3,784	106	19	2	43	3	20	-
Bannock	72,982	5,037	879	105	2,486	639	1,457	106
Bear Lake	5,692	224	17	4	21	14	27	2
Benewah	7,946	195	64	7	879	69	48	1
Bingham	34,726	7,009	195	144	2,584	849	367	78
Blaine	16,515	3,998	54	53	51	301	199	28
Boise	6,623	220	40	10	59	23	48	2
Bonner	39,028	872	146	28	398	51	260	25
Bonneville	90,667	11,430	839	213	699	690	1,112	122
Boundary	10,054	360	59	2	206	37	76	10
Butte	2,650	112	26	1	14	5	14	-
Camas	1,009	79	16	7	10	1	1	1
Canyon	140,112	43,079	1,399	516	1,619	2,050	2,345	574
Caribou	6,428	305	21	4	23	21	43	5
Cassia	16,950	5,465	77	89	153	227	162	63
Clark	538	369	9	6	6	13	5	3
Clearwater	8,084	257	50	8	204	19	80	-
Custer	4,085	182	17	4	27	1	17	-
Elmore	20,156	3,788	860	108	280	174	921	59
Franklin	11,823	828	66	9	45	50	26	3
Fremont	11,255	1,540	60	70	104	32	50	17
Gem	14,996	1,285	83	12	112	57	100	20
Gooding	10,867	4,069	68	57	106	166	84	58
Idaho	15,349	371	75	14	490	61	80	6
Jefferson	23,152	2,450	110	44	157	206	151	31
Jerome	15,052	6,728	79	89	186	398	98	52
Kootenai	131,367	5,042	775	80	1,982	458	1,331	97
Latah	34,630	1,314	434	22	314	75	887	28
Lemhi	7,629	184	43	1	57	14	38	1
Lewis	3,446	109	30	-	193	17	21	6
Lincoln	3,597	1,441	38	6	37	35	25	7
Madison	34,558	2,168	293	40	141	76	552	36
Minidoka	13,264	6,102	86	92	178	305	80	48
Nez Perce	35,459	969	238	27	2,230	225	383	12
Oneida	4,012	133	21	2	21	1	24	1
Owyhee	7,924	2,652	57	68	420	203	77	37
Payette	18,613	3,200	105	43	234	163	239	27
Power	5,136	2,241	35	56	177	72	41	8
Shoshone	11,910	377	60	15	210	16	61	23
Teton	8,291	1,681	38	23	31	37	61	4
Twin Falls	64,840	10,143	508	133	602	594	1,052	133
Valley	9,078	360	47	8	49	54	40	2
Washington	8,284	1,629	45	25	92	50	102	28

Source: The bridged-race July 1, 2011 population estimates were produced by the Population Estimates Program of the U.S. Census Bureau in collaboration with the National Center for Health Statistics (NCHS). Internet release date July 18, 2012.

Table of Contents

IDAHO RESIDENT POPULATION
July 1, 2011 Estimate
Age by Race or Ethnicity* and Sex

Age	RACE								
	White			Black			American Indian or Alaska Native		
	Total	Male	Female	Total	Male	Female	Total	Male	Female
Total	1,510,289	756,234	754,055	16,880	9,383	7,497	30,666	15,452	15,214
< 1	21,022	10,720	10,302	529	258	271	668	349	319
1-4	90,725	46,502	44,223	1,905	1,023	882	2,317	1,160	1,157
5-9	113,851	58,455	55,396	2,189	1,094	1,095	2,958	1,514	1,444
10-14	111,658	57,272	54,386	2,054	1,087	967	2,765	1,402	1,363
15-17	65,076	33,604	31,472	1,114	559	555	1,639	854	785
18-19	44,259	21,968	22,291	783	378	405	1,170	598	572
20-24	103,159	52,405	50,754	1,718	1,008	710	2,534	1,307	1,227
25-29	99,666	51,054	48,612	1,304	791	513	2,225	1,129	1,096
30-34	99,526	50,631	48,895	1,053	618	435	2,108	1,079	1,029
35-39	90,258	45,853	44,405	928	548	380	1,980	1,012	968
40-44	91,767	46,496	45,271	772	479	293	1,952	967	985
45-49	95,639	47,751	47,888	744	476	268	1,970	976	994
50-54	102,323	50,547	51,776	627	357	270	1,822	911	911
55-59	96,629	47,956	48,673	425	276	149	1,491	704	787
60-64	86,489	42,977	43,512	303	201	102	1,146	575	571
65-69	64,509	31,797	32,712	163	97	66	751	361	390
70-74	47,879	23,504	24,375	111	59	52	551	276	275
75-79	34,585	16,331	18,254	53	31	22	311	143	168
80-84	25,514	11,171	14,343	52	23	29	168	76	92
85+	25,755	9,240	16,515	53	20	33	140	59	81

Age	RACE			ETHNICITY					
	Asian or Pacific Islander			Non-Hispanic			Hispanic		
	Total	Male	Female	Total	Male	Female	Total	Male	Female
Total	27,150	12,558	14,592	1,402,905	698,873	704,032	182,080	94,754	87,326
< 1	542	274	268	18,641	9,471	9,170	4,120	2,130	1,990
1-4	1,628	798	830	78,031	40,153	37,878	18,544	9,330	9,214
5-9	2,223	1,072	1,151	99,865	51,270	48,595	21,356	10,865	10,491
10-14	2,012	996	1,016	99,031	50,815	48,216	19,458	9,942	9,516
15-17	1,241	628	613	58,126	30,025	28,101	10,944	5,620	5,324
18-19	835	412	423	39,734	19,591	20,143	7,313	3,765	3,548
20-24	2,419	1,191	1,228	93,735	47,295	46,440	16,095	8,616	7,479
25-29	2,407	1,173	1,234	90,341	45,899	44,442	15,261	8,248	7,013
30-34	2,213	1,025	1,188	90,913	45,760	45,153	13,987	7,593	6,394
35-39	2,226	1,004	1,222	82,848	41,893	40,955	12,544	6,524	6,020
40-44	1,996	882	1,114	85,661	43,076	42,585	10,826	5,748	5,078
45-49	1,738	750	988	90,758	45,045	45,713	9,333	4,908	4,425
50-54	1,498	651	847	99,076	48,700	50,376	7,194	3,766	3,428
55-59	1,293	561	732	94,566	46,666	47,900	5,272	2,831	2,441
60-64	1,041	425	616	85,244	42,252	42,992	3,735	1,926	1,809
65-69	646	266	380	63,647	31,288	32,359	2,422	1,233	1,189
70-74	396	164	232	47,368	23,238	24,130	1,569	765	804
75-79	315	121	194	34,236	16,167	18,069	1,028	459	569
80-84	245	79	166	25,403	11,094	14,309	576	255	321
85+	236	86	150	25,681	9,175	16,506	503	230	273

* Race and Hispanic origin are reported separately. Persons of non-Hispanic origin and persons of Hispanic origin are included in appropriate race totals. The four race categories will sum to Idaho total; non-Hispanic and Hispanic will sum to Idaho total.

Source: The bridged-race July 1, 2011 population estimates were produced by the Population Estimates Program of the U.S. Census Bureau in collaboration with the National Center for Health Statistics. Internet release date July 18, 2012.

Table of Contents

IDAHO RESIDENT POPULATION
July 1, 2011 Estimate by Age and Sex
Idaho Districts and Counties

RESIDENCE	ALL AGES			< 5		5 - 9		10 -14	
	TOTAL	Male	Female	Male	Female	Male	Female	Male	Female
IDAHO	1,584,985	793,627	791,358	61,084	58,252	62,135	59,086	60,757	57,732
District 1	214,625	106,688	107,937	6,685	6,265	7,014	6,667	7,489	7,235
District 2	106,217	54,157	52,060	2,962	2,822	2,946	2,849	3,107	2,863
District 3	256,653	127,227	129,426	10,744	10,400	11,241	10,627	10,804	10,394
District 4	443,851	222,922	220,929	15,798	15,029	16,924	16,225	16,532	15,947
District 5	187,012	94,153	92,859	7,873	7,569	7,749	7,303	7,407	6,963
District 6	170,147	85,235	84,912	7,345	7,004	7,378	6,942	7,137	6,543
District 7	206,480	103,245	103,235	9,677	9,163	8,883	8,473	8,281	7,787
Ada	400,842	200,747	200,095	14,144	13,509	15,414	14,843	15,082	14,531
Adams	3,977	2,035	1,942	104	91	90	107	105	112
Bannock	83,691	41,604	42,087	3,436	3,280	3,349	3,149	3,139	2,899
Bear Lake	6,001	2,993	3,008	206	215	235	222	251	248
Benewah	9,209	4,688	4,521	304	267	297	290	316	279
Bingham	45,952	23,107	22,845	2,222	2,058	2,196	2,100	2,143	1,949
Blaine	21,199	10,816	10,383	672	643	781	719	727	695
Boise	7,025	3,637	3,388	146	143	198	180	253	259
Bonner	40,808	20,524	20,284	1,066	988	1,214	1,144	1,294	1,286
Bonneville	105,772	52,762	53,010	5,073	4,854	4,914	4,722	4,473	4,159
Boundary	10,804	5,454	5,350	322	304	358	332	415	417
Butte	2,822	1,447	1,375	89	93	107	95	118	107
Camas	1,124	592	532	35	28	39	36	33	42
Canyon	191,694	94,872	96,822	8,533	8,268	8,884	8,340	8,377	8,038
Caribou	6,850	3,428	3,422	255	276	273	274	283	264
Cassia	23,186	11,754	11,432	1,097	1,000	1,142	1,079	1,080	1,002
Clark	949	526	423	35	34	48	32	55	34
Clearwater	8,702	4,728	3,974	180	166	220	169	253	214
Custer	4,333	2,290	2,043	105	104	104	99	141	118
Elmore	26,346	13,573	12,773	1,247	1,142	1,071	943	913	904
Franklin	12,850	6,499	6,351	600	571	676	617	693	623
Fremont	13,128	6,893	6,235	545	533	574	569	591	514
Gem	16,665	8,249	8,416	539	477	585	524	561	588
Gooding	15,475	7,988	7,487	624	608	667	629	665	609
Idaho	16,446	8,612	7,834	443	434	481	392	515	477
Jefferson	26,301	13,218	13,083	1,384	1,303	1,354	1,310	1,270	1,260
Jerome	22,682	11,642	11,040	1,134	1,070	1,013	966	941	834
Kootenai	141,132	69,666	71,466	4,679	4,400	4,799	4,540	5,049	4,909
Latah	37,704	19,326	18,378	1,062	1,061	925	950	923	892
Lemhi	7,967	4,079	3,888	207	191	226	185	227	213
Lewis	3,822	1,910	1,912	114	105	95	142	129	107
Lincoln	5,186	2,691	2,495	226	214	241	224	252	233
Madison	37,864	18,133	19,731	1,862	1,634	1,197	1,171	1,153	1,108
Minidoka	20,155	10,185	9,970	853	819	822	730	839	773
Nez Perce	39,543	19,581	19,962	1,163	1,056	1,225	1,196	1,287	1,173
Oneida	4,215	2,151	2,064	164	150	177	171	188	161
Owyhee	11,438	5,844	5,594	447	419	457	466	458	449
Payette	22,624	11,180	11,444	846	868	899	834	912	827
Power	7,766	4,006	3,760	373	361	365	314	322	292
Shoshone	12,672	6,356	6,316	314	306	346	361	415	344
Teton	10,166	5,344	4,822	466	510	466	385	371	381
Twin Falls	78,005	38,485	39,520	3,232	3,187	3,044	2,920	2,870	2,775
Valley	9,638	4,965	4,673	261	235	241	259	284	253
Washington	10,255	5,047	5,208	275	277	326	356	391	380

Source: National Center for Health Statistics. Estimates of the July 1, 2011 resident population from the Vintage 2011 postcensal series by state, county, year, age, sex, race, and Hispanic origin, prepared under a collaborative arrangement with the U.S. Census Bureau, Internet release July 18, 2012.

Table of Contents

IDAHO RESIDENT POPULATION
July 1, 2011 Estimate by Age and Sex
Idaho Districts and Counties

	15 - 19		20 - 24		25 - 29		30 - 34		35 - 39	
RESIDENCE	Male	Female	Male	Female	Male	Female	Male	Female	Male	Female
IDAHO	59,001	57,116	55,911	53,919	54,147	51,455	53,353	51,547	48,417	46,975
District 1	7,454	6,731	5,935	5,666	6,024	6,014	6,174	6,191	5,954	6,027
District 2	4,257	3,916	6,113	5,109	3,532	3,095	3,082	2,773	2,772	2,498
District 3	10,100	9,515	7,838	7,754	7,722	8,009	8,388	8,650	7,948	8,068
District 4	15,361	13,891	14,908	14,466	16,784	15,464	16,415	15,778	15,525	14,644
District 5	7,010	6,547	5,789	5,474	6,172	5,946	6,324	5,784	5,569	5,390
District 6	6,668	6,459	6,154	6,101	5,749	5,671	5,849	5,700	4,807	4,738
District 7	8,151	10,057	9,174	9,349	8,164	7,256	7,121	6,671	5,842	5,610
Ada	13,901	12,594	13,097	13,040	15,244	14,141	15,124	14,507	14,222	13,483
Adams	126	113	69	66	68	73	96	93	89	92
Bannock	3,184	3,257	3,809	3,908	3,318	3,141	3,014	2,984	2,383	2,323
Bear Lake	206	207	124	136	144	111	186	177	153	161
Benewah	333	268	222	189	192	198	210	227	225	232
Bingham	1,880	1,739	1,326	1,265	1,416	1,524	1,525	1,461	1,327	1,334
Blaine	661	589	439	424	612	570	714	639	682	653
Boise	216	213	106	95	111	90	126	145	179	179
Bonner	1,267	1,172	859	816	1,012	866	1,086	1,055	1,017	1,092
Bonneville	3,832	3,577	3,040	3,239	3,910	3,889	3,960	3,782	3,201	3,192
Boundary	421	351	205	189	233	248	288	281	297	287
Butte	123	103	65	52	44	53	78	83	69	56
Camas	31	25	14	12	31	38	36	45	41	31
Canyon	7,601	7,256	6,158	6,247	6,118	6,437	6,655	6,852	6,227	6,287
Caribou	260	224	169	121	160	198	242	211	188	172
Cassia	973	921	719	589	690	647	720	681	668	694
Clark	37	34	42	19	38	24	28	28	28	26
Clearwater	242	220	216	128	253	128	251	190	237	168
Custer	119	100	79	67	115	99	128	102	118	101
Elmore	990	878	1,508	1,152	1,204	1,034	882	854	819	734
Franklin	526	516	317	306	339	329	453	435	367	384
Fremont	628	461	316	298	416	412	487	379	348	321
Gem	610	509	438	391	393	400	385	442	402	420
Gooding	618	526	493	398	481	424	532	452	469	433
Idaho	527	469	412	271	402	288	412	343	399	363
Jefferson	1,048	978	708	668	776	884	958	969	870	783
Jerome	930	872	770	655	837	770	793	706	663	609
Kootenai	5,018	4,535	4,372	4,219	4,287	4,425	4,286	4,310	4,062	4,081
Latah	2,057	1,938	3,996	3,213	1,499	1,378	1,191	1,038	947	857
Lemhi	233	201	157	147	177	163	194	194	156	155
Lewis	110	97	89	66	94	101	84	82	88	72
Lincoln	200	205	148	127	154	161	226	161	175	160
Madison	1,923	4,436	4,555	4,732	2,413	1,415	863	750	604	636
Minidoka	849	795	629	521	585	557	640	566	555	545
Nez Perce	1,321	1,192	1,400	1,431	1,284	1,200	1,144	1,120	1,101	1,038
Oneida	183	141	75	70	95	102	122	134	97	96
Owyhee	462	455	376	271	315	273	378	333	325	332
Payette	927	832	571	584	624	608	635	677	624	655
Power	306	272	269	243	233	213	229	215	223	212
Shoshone	415	405	277	253	300	277	304	318	353	335
Teton	331	270	277	179	319	370	503	467	517	396
Twin Falls	2,748	2,614	2,577	2,748	2,782	2,779	2,663	2,534	2,316	2,265
Valley	254	206	197	179	225	199	283	272	305	248
Washington	374	350	226	195	204	218	239	253	281	282

Table of Contents

IDAHO RESIDENT POPULATION
July 1, 2011 Estimate by Age and Sex
Idaho Districts and Counties

	40 - 44		45 - 49		50 - 54		55 - 59		60 - 64	
RESIDENCE	Male	Female	Male	Female	Male	Female	Male	Female	Male	Female
IDAHO	48,824	47,663	49,953	50,138	52,466	53,804	49,497	50,341	44,178	44,801
District 1	6,688	6,661	7,102	7,480	7,949	8,523	7,978	8,477	7,677	7,963
District 2	2,852	2,823	3,179	3,228	3,619	3,846	3,772	3,663	3,588	3,392
District 3	8,016	7,805	7,794	8,002	7,857	8,024	7,165	7,463	6,486	6,929
District 4	15,924	15,344	15,493	15,230	15,273	15,561	13,739	14,131	12,051	12,171
District 5	5,487	5,203	5,829	5,734	6,282	6,355	5,870	5,818	5,111	5,180
District 6	4,528	4,584	4,690	4,849	5,400	5,462	5,306	5,200	4,479	4,449
District 7	5,329	5,243	5,866	5,615	6,086	6,033	5,667	5,589	4,786	4,717
Ada	14,655	14,095	14,107	13,795	13,734	13,950	12,102	12,550	10,583	10,898
Adams	96	88	128	134	174	196	212	212	212	178
Bannock	2,237	2,244	2,161	2,303	2,509	2,634	2,498	2,546	2,202	2,244
Bear Lake	144	148	156	174	220	215	237	211	185	205
Benewah	250	257	294	328	410	368	366	380	363	374
Bingham	1,195	1,287	1,397	1,334	1,465	1,485	1,401	1,379	1,112	1,099
Blaine	823	767	754	814	901	958	858	822	799	789
Boise	242	209	257	261	336	361	415	402	374	334
Bonner	1,216	1,199	1,393	1,391	1,676	1,817	1,864	1,975	1,890	1,789
Bonneville	2,888	2,826	3,265	3,204	3,332	3,308	3,045	3,157	2,575	2,569
Boundary	302	315	352	323	378	474	469	476	439	394
Butte	68	67	91	96	107	121	118	114	126	83
Camas	34	34	48	38	52	40	44	35	48	42
Canyon	6,149	5,895	5,715	5,781	5,464	5,620	4,923	5,199	4,400	4,775
Caribou	173	199	195	206	261	230	258	232	211	195
Cassia	632	605	679	659	737	698	717	635	556	562
Clark	28	38	27	26	41	16	28	29	27	19
Clearwater	284	229	354	293	365	374	390	328	442	389
Custer	124	114	158	155	208	199	236	188	216	176
Elmore	737	735	817	859	811	802	694	666	585	529
Franklin	365	329	314	376	420	363	355	340	284	279
Fremont	386	354	425	354	474	376	430	389	326	343
Gem	472	509	561	621	648	666	598	625	559	584
Gooding	447	430	509	433	482	464	457	446	409	382
Idaho	427	426	525	539	663	690	791	737	770	677
Jefferson	705	728	784	748	817	835	721	685	596	593
Jerome	680	637	718	668	717	727	668	631	552	529
Kootenai	4,525	4,518	4,621	4,992	4,984	5,335	4,706	5,124	4,479	4,898
Latah	918	887	909	969	987	1,132	1,075	1,108	979	879
Lemhi	203	201	266	258	330	372	352	349	415	374
Lewis	87	105	125	118	152	186	161	142	155	138
Lincoln	143	130	159	158	150	136	172	153	163	124
Madison	535	576	566	555	546	615	545	525	393	412
Minidoka	523	523	600	614	704	727	651	652	545	536
Nez Perce	1,136	1,176	1,266	1,309	1,452	1,464	1,355	1,348	1,242	1,309
Oneida	118	107	118	132	159	160	171	142	143	135
Owyhee	342	325	369	362	397	374	384	335	361	347
Payette	663	710	714	783	817	776	683	695	579	677
Power	228	203	258	228	259	254	268	236	216	209
Shoshone	395	372	442	446	501	529	573	522	506	508
Teton	460	406	375	315	338	312	310	267	238	231
Twin Falls	2,205	2,077	2,362	2,350	2,539	2,605	2,303	2,444	2,039	2,216
Valley	290	305	312	315	392	448	528	513	509	410
Washington	294	278	307	321	357	392	365	397	375	368

Table of Contents

IDAHO RESIDENT POPULATION
July 1, 2011 Estimate by Age and Sex
Idaho Districts and Counties

	65 - 69		70 - 74		75 - 79		80 - 84		85+	
RESIDENCE	Male	Female	Male	Female	Male	Female	Male	Female	Male	Female
IDAHO	32,521	33,548	24,003	24,934	16,626	18,638	11,349	14,630	9,405	16,779
District 1	5,908	5,737	4,456	4,294	2,926	3,113	1,949	2,241	1,326	2,652
District 2	2,649	2,703	2,171	2,082	1,554	1,557	1,031	1,340	971	1,501
District 3	5,262	5,663	3,894	4,138	2,717	3,036	1,772	2,255	1,479	2,694
District 4	8,060	8,567	5,497	6,053	3,649	4,495	2,654	3,611	2,335	4,322
District 5	3,858	4,032	2,967	3,108	2,177	2,393	1,441	1,915	1,238	2,145
District 6	3,254	3,277	2,423	2,582	1,774	2,095	1,263	1,550	1,031	1,706
District 7	3,530	3,569	2,595	2,677	1,829	1,949	1,239	1,718	1,025	1,759
Ada	6,947	7,493	4,706	5,326	3,140	4,014	2,379	3,324	2,166	4,002
Adams	175	142	139	102	78	66	49	40	25	37
Bannock	1,496	1,508	1,004	1,195	833	944	537	725	495	803
Bear Lake	197	170	122	130	94	110	68	78	65	90
Benewah	328	296	256	206	170	158	105	96	47	108
Bingham	824	847	659	646	436	556	361	407	222	375
Blaine	548	557	379	315	229	175	152	136	85	118
Boise	319	230	186	131	105	77	40	37	28	42
Bonner	1,377	1,253	1,024	909	617	600	382	434	270	498
Bonneville	1,775	1,929	1,300	1,461	948	1,063	649	1,007	582	1,072
Boundary	373	326	247	222	177	156	104	107	74	148
Butte	75	66	74	70	40	44	32	34	23	38
Camas	50	26	29	23	7	18	6	8	14	11
Canyon	3,440	3,799	2,451	2,695	1,696	1,960	1,102	1,523	979	1,850
Caribou	174	182	119	142	88	124	72	78	47	94
Cassia	423	467	321	359	267	304	175	245	158	285
Clark	15	23	21	17	17	12	7	6	4	6
Clearwater	346	280	289	286	194	164	114	130	98	118
Custer	168	137	123	104	72	66	36	66	40	48
Elmore	442	501	344	389	266	285	141	167	102	199
Franklin	237	248	211	204	132	152	105	122	105	157
Fremont	327	314	229	201	174	176	144	137	73	104
Gem	492	503	386	384	260	305	195	208	165	260
Gooding	336	366	297	277	216	230	170	175	116	205
Idaho	632	586	507	403	327	285	222	256	157	198
Jefferson	431	427	337	335	209	236	146	185	104	156
Jerome	429	425	288	304	265	262	121	197	123	178
Kootenai	3,414	3,472	2,592	2,626	1,745	1,946	1,219	1,428	829	1,708
Latah	651	658	444	418	347	364	220	275	196	361
Lemhi	340	294	236	205	175	140	97	101	88	145
Lewis	144	136	114	119	84	78	50	54	35	64
Lincoln	86	98	63	63	56	59	40	40	37	49
Madison	316	338	255	277	177	197	122	173	108	181
Minidoka	447	457	345	369	253	274	167	252	178	260
Nez Perce	876	1,043	817	856	602	666	425	625	485	760
Oneida	98	93	99	71	54	69	48	56	42	74
Owyhee	262	288	198	203	161	139	102	101	50	122
Payette	551	601	450	494	343	364	180	222	162	237
Power	153	163	135	124	97	96	40	50	32	75
Shoshone	416	390	337	331	217	253	139	176	106	190
Teton	158	107	94	77	57	59	38	43	26	47
Twin Falls	1,539	1,636	1,245	1,398	884	1,071	610	862	527	1,039
Valley	352	343	261	207	138	119	94	83	39	79
Washington	342	330	270	260	179	202	144	161	98	188

Table of Contents

IDAHO RESIDENT POPULATION
July 1, 2011 Estimate
Single Age by Sex

AGE	TOTAL	MALE	FEMALE	AGE	TOTAL	MALE	FEMALE
<1	22,761	11,601	11,160	44	18,469	9,325	9,144
1	23,409	11,897	11,512	45	18,529	9,297	9,232
2	23,898	12,212	11,686	46	19,255	9,596	9,659
3	24,591	12,686	11,905	47	20,248	10,065	10,183
4	24,677	12,688	11,989	48	21,032	10,490	10,542
5	24,454	12,587	11,867	49	21,027	10,505	10,522
6	24,575	12,534	12,041	50	21,656	10,654	11,002
7	24,253	12,482	11,771	51	21,381	10,835	10,546
8	24,038	12,356	11,682	52	20,797	10,169	10,628
9	23,901	12,176	11,725	53	21,244	10,420	10,824
10	24,228	12,203	12,025	54	21,192	10,388	10,804
11	24,195	12,422	11,773	55	20,536	10,220	10,316
12	23,756	12,216	11,540	56	20,278	10,036	10,242
13	23,122	11,961	11,161	57	19,964	9,838	10,126
14	23,188	11,955	11,233	58	20,053	9,980	10,073
15	23,151	11,878	11,273	59	19,007	9,423	9,584
16	22,784	11,791	10,993	60	18,417	9,016	9,401
17	23,135	11,976	11,159	61	17,732	8,762	8,970
18	23,932	12,137	11,795	62	17,456	8,665	8,791
19	23,115	11,219	11,896	63	17,373	8,644	8,729
20	21,535	10,944	10,591	64	18,001	9,091	8,910
21	22,868	11,556	11,312	65	13,555	6,720	6,835
22	23,018	11,824	11,194	66	13,502	6,599	6,903
23	21,256	10,791	10,465	67	13,433	6,543	6,890
24	21,153	10,796	10,357	68	13,664	6,772	6,892
25	20,515	10,612	9,903	69	11,915	5,887	6,028
26	21,444	11,161	10,283	70	11,102	5,383	5,719
27	20,939	10,714	10,225	71	10,361	5,104	5,257
28	21,236	10,711	10,525	72	9,896	4,970	4,926
29	21,468	10,949	10,519	73	9,047	4,367	4,680
30	21,421	10,905	10,516	74	8,531	4,179	4,352
31	21,697	11,086	10,611	75	7,889	3,750	4,139
32	20,967	10,655	10,312	76	7,643	3,701	3,942
33	20,303	10,329	9,974	77	6,782	3,169	3,613
34	20,512	10,378	10,134	78	6,686	3,162	3,524
35	19,366	9,912	9,454	79	6,264	2,844	3,420
36	19,723	10,116	9,607	80	5,774	2,542	3,232
37	18,676	9,405	9,271	81	5,688	2,509	3,179
38	18,542	9,365	9,177	82	5,092	2,273	2,819
39	19,085	9,619	9,466	83	4,889	2,093	2,796
40	20,293	10,280	10,013	84	4,536	1,932	2,604
41	20,004	10,067	9,937	85+	26,184	9,405	16,779
42	19,372	9,826	9,546				
43	18,349	9,326	9,023	TOTAL	1,584,985	793,627	791,358

Source: U.S. Census Bureau, Internet release date July 18, 2012.

Table of Contents

2011 IDAHO SUMMARY

BIRTHS ..... The number of Idaho resident live births in 2011 decreased by 891 births from 23,202 in 2010 to 22,311 in 2011. This is a 3.8 percent decrease between 2010 and 2011. The birth rate decreased 4.7 percent, from 14.8 births per 1,000 population in 2010 to 14.1 per 1,000 in 2011.

OUT-OF-WEDLOCK BIRTHS..... The number of births to unmarried women decreased by 245 births from 6,143 in 2010 to 5,898 in 2011. The percent of out-of-wedlock births decreased slightly from 26.5 percent to 26.4 percent in 2011.

DEATHS..... Idaho resident deaths increased by 5.1 percent in 2011, up 579 deaths from 11,411 in 2010 to 11,990 in 2011. The mortality rate increased from 7.3 per 1,000 population in 2010 to 7.6 per 1000 population in 2011.

STILLBIRTHS ..... The number and ratio of Idaho resident stillbirths have fluctuated considerably over the past decade. In 2011, the number of reported stillbirths increased to 137 from 123 in 2010. The stillbirth ratio increased from 5.3 per 1,000 live births in 2010 to 6.1 per 1,000 live births in 2011.

INFANT DEATHS ..... The infant mortality rate increased 4.2 percent from 4.8 per 1,000 live births in 2010 to 5.0 per 1,000 live births in 2011. The number of infant deaths remained the same from 2010 to 2011 at 112. The neonatal mortality rate increased from 2.7 per 1,000 live births in 2010 to 3.0 in 2011; the postneonatal mortality rate decreased from 2.1 per 1,000 live births in 2010 to 2.0 per 1,000 live births in 2011.

INDUCED ABORTIONS ..... The number of induced abortions among Idaho residents decreased 5.6 percent from 2,123 in 2010 to 2,005 in 2011 and the rate decreased from 6.9 per 1,000 females aged 15-44 in 2010 to 6.5 in 2011. The number of induced abortions occurring in Idaho decreased 4.6 percent from 1,510 in 2010 to 1,440 in 2011.

MARRIAGES..... The number of marriages occurring in Idaho decreased by 61 in 2011, from 13,757 in 2010 to 13,696 in 2011. The 2011 marriage rate decreased from 8.8 marriages per 1,000 population to 8.6. This rate is the lowest marriage rate recorded for Idaho in the last 60 years. Since 1950, the highest rate recorded was 24.6 in 1966.

DIVORCES ..... The number of divorces occurring in Idaho decreased 4.5 percent in 2011 to 7,773 from 8,136 in 2010. The 2011 divorce rate of 4.9 per 1,000 population was slightly lower than the 5.2 per 1,000 population rate in 2010. Since 1950, the highest rate recorded was 7.2 in 1978.

Table of Contents

IDAHO VITAL STATISTICS
2002-2011

	2011	2010	2009	2008	2007	2006	2005	2004	2003	2002
LIVE BIRTHS	22,311	23,202	23,726	25,156	25,023	24,185	23,064	22,529	21,794	20,973
Birth Rate	14.1	14.8	15.3	16.5	16.7	16.5	16.1	16.2	16.0	15.6
Fertility Rate	72.3	75.7	77.4	83.4	83.4	80.9	77.4	77.2	76.0	73.8
Males	11,501	11,882	12,188	12,770	12,891	12,400	11,748	11,600	11,172	10,698
Females	10,810	11,320	11,538	12,386	12,132	11,785	11,316	10,929	10,622	10,275
OUT-OF-WEDLOCK LIVE BIRTHS	5,898	6,143	6,084	6,358	6,353	5,866	5,273	5,079	4,859	4,603
Percent	26.4	26.5	25.6	25.3	25.4	24.3	22.9	22.5	22.3	21.9
LOW BIRTHWEIGHT LIVE BIRTHS	1,355	1,582	1,557	1,643	1,643	1,676	1,544	1,538	1,415	1,289
Percent	6.1	6.8	6.6	6.5	6.6	6.9	6.7	6.8	6.5	6.2
DEATHS	11,990	11,411	11,065	10,927	10,742	10,556	10,513	10,013	10,364	9,909
Crude Death Rate	7.6	7.3	7.2	7.2	7.2	7.2	7.4	7.2	7.6	7.4
Age-Adjusted Death Rate	7.4	7.3	7.2	7.2	7.3	7.4	7.6	7.5	8.0	7.9
Males	6,112	5,883	5,703	5,519	5,331	5,395	5,360	5,065	5,220	5,005
Females	5,878	5,528	5,362	5,408	5,411	5,161	5,153	4,948	5,144	4,904
INFANT DEATHS	112	112	126	146	169	164	142	139	138	127
Rate	5.0	4.8	5.3	5.8	6.8	6.8	6.2	6.2	6.3	6.1
<28 Days	3.0	2.7	3.4	3.9	4.5	4.6	4.0	4.0	3.8	4.0
28 Days - <1 Year	2.0	2.1	1.9	1.9	2.2	2.2	2.1	2.2	2.6	2.1
STILLBIRTHS[1]	137	123	115	128	130	108	134	125	113	103
Ratio	6.1	5.3	4.8	5.1	5.2	4.5	5.8	5.5	5.2	4.9
PERINATAL DEATHS[1]	193	174	178	217	221	201	217	206	181	174
Ratio	8.7	7.5	7.5	8.6	8.8	8.3	9.4	9.1	8.3	8.3
MATERNAL DEATHS[2]	2	5	3	4	5	3	6	2	3	-
Rate/100,000 births	9.0	21.5	12.6	15.9	20.0	12.4	26.0	8.9	13.8	-
INDUCED ABORTIONS										
Idaho Residents	2,005	2,123	2,348	2,132	2,160	1,919	1,827	1,618	1,620	1,493
Rate	6.5	6.9	7.7	7.1	7.2	6.4	6.1	5.5	5.6	5.3
Ratio births to residents	89.9	91.5	99.0	84.8	86.3	79.3	79.2	71.8	74.3	71.2
Occurring in Idaho[3]	1,440	1,510	1,650	1,481	1,442	1,249	1,099	963	911	829
Ratio births in Idaho	65.9	66.2	71.0	60.0	59.0	52.7	48.8	43.9	42.8	40.5
MARRIAGES[3]	13,696	13,757	13,771	14,641	14,973	14,855	14,933	14,997	14,867	14,683
Rate	8.6	8.8	8.9	9.6	10.0	10.1	10.4	10.8	10.9	10.9
DIVORCES[3]	7,773	8,136	7,729	7,424	7,344	7,392	7,118	6,921	7,080	7,087
Rate	4.9	5.2	5.0	4.9	4.9	5.0	5.0	5.0	5.2	5.3

1. Number and ratio of stillbirths and perinatal deaths in 2002-2005 may differ from previously published data due to revisions in the database.
2. In 2003, a question on pregnancy status among females aged 10-54 was added to the Idaho death certificate resulting in the identification of more maternal deaths. Maternal death data for 2003 and after are not comparable with data prior to 2003.
3. Marriage, divorce, and specified abortion data are for events occurring in Idaho; all other data reflect events occurring to Idaho residents.

Note: All rates are per 1,000 unless otherwise stated; see definitions for specific rates and ratio definitions.

Table of Contents

IDAHO VITAL STATISTICS
Births, Deaths, Marriages, Divorces
2001-2011

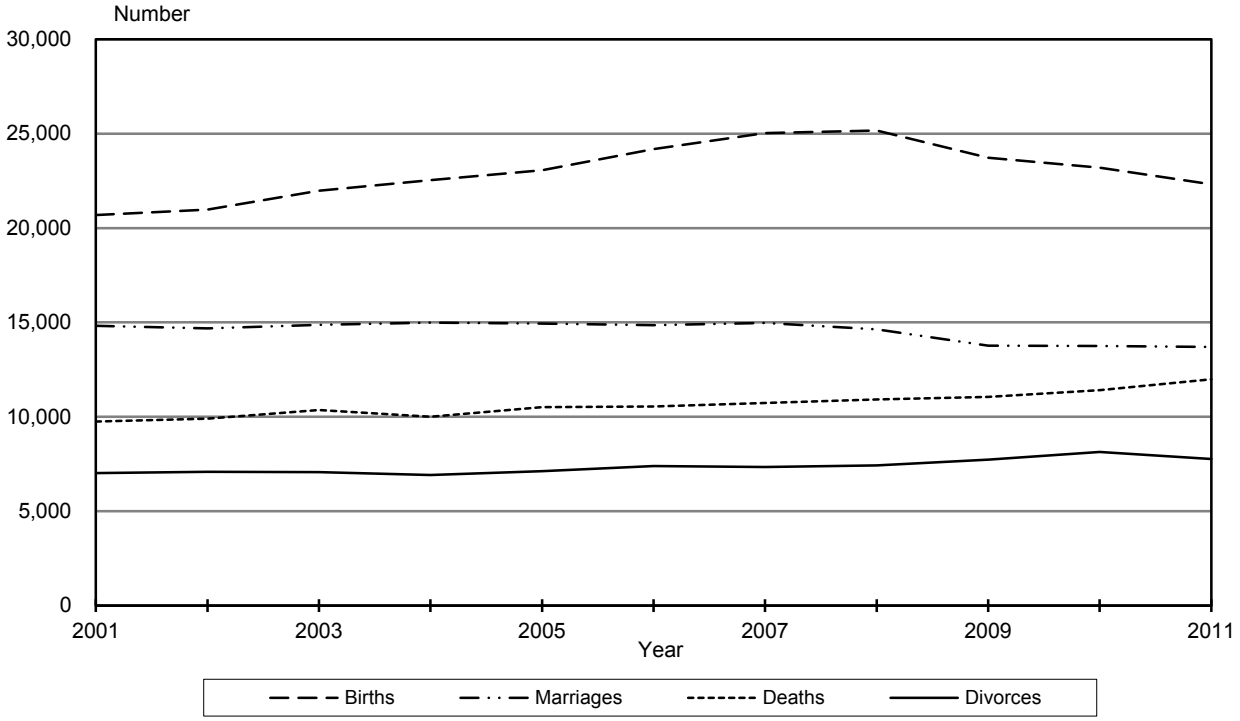

IDAHO VITAL STATISTICS
Birth, Death, Marriage, and Divorce Rates
2001-2011

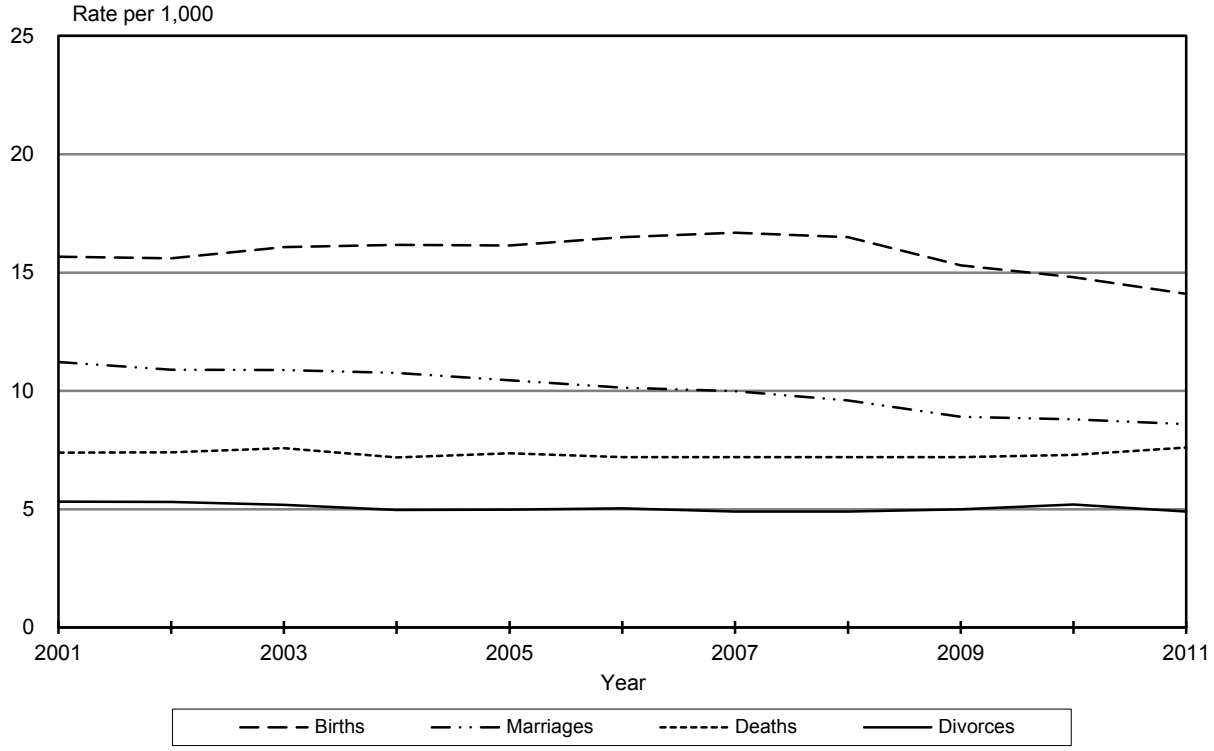

Table of Contents

SUMMARY OF IDAHO VITAL STATISTICS
Births, Deaths, Marriages, Divorces
2011

	POPULATION July 1, 2011[1]	LIVE BIRTHS[2]		DEATHS[2]		MARRIAGES[3]		DIVORCES[3]	
		Number	Rate	Number	Rate	Number	Rate	Number	Rate
U.S. Rates			13.0 (2010 Final)		8.0 (2010 Final)		6.8 (2010 Provisional)		3.6 (2010 Provisional)
IDAHO	1,584,985	22,311	14.1	11,990	7.6	13,696	8.6	7,773	4.9
District 1	214,625	2,368	11.0	2,042	9.5	3,456	16.1	1,124	5.2
District 2	106,217	1,144	10.8	1,029	9.7	712	6.7	493	4.6
District 3	256,653	3,778	14.7	1,904	7.4	1,740	6.8	1,276	5.0
District 4	443,851	5,760	13.0	2,857	6.4	3,309	7.5	2,329	5.2
District 5	187,012	2,754	14.7	1,543	8.3	1,492	8.0	916	4.9
District 6	170,147	2,590	15.2	1,294	7.6	1,027	6.0	690	4.1
District 7	206,480	3,917	19.0	1,321	6.4	1,960	9.5	945	4.6
Ada	400,842	5,151	12.9	2,571	6.4	2,847	7.1	2,068	5.2
Adams	3,977	29	7.3	32	8.0	39	9.8	11	2.8
Bannock	83,691	1,320	15.8	630	7.5	522	6.2	328	3.9
Bear Lake	6,001	63	10.5	57	9.5	45	7.5	21	3.5
Benewah	9,209	108	11.7	110	11.9	43	4.7	39	4.2
Bingham	45,952	733	16.0	327	7.1	261	5.7	175	3.8
Blaine	21,199	213	10.0	100	4.7	167	7.9	72	3.4
Boise	7,025	40	5.7	49	7.0	72	10.2	15	2.1
Bonner	40,808	380	9.3	418	10.2	364	8.9	179	4.4
Bonneville	105,772	1,878	17.8	749	7.1	1,139	10.8	634	6.0
Boundary	10,804	127	11.8	115	10.6	57	5.3	37	3.4
Butte	2,822	30	10.6	27	9.6	10	3.5	11	3.9
Camas	1,124	8	7.1	5	4.4	9	8.0	8	7.1
Canyon	191,694	3,019	15.7	1,276	6.7	1,241	6.5	954	5.0
Caribou	6,850	84	12.3	66	9.6	40	5.8	21	3.1
Cassia	23,186	400	17.3	193	8.3	197	8.5	140	6.0
Clark	949	14	14.8	4	4.2	2	2.1	1	1.1
Clearwater	8,702	62	7.1	120	13.8	68	7.8	43	4.9
Custer	4,333	41	9.5	45	10.4	76	17.5	13	3.0
Elmore	26,346	484	18.4	175	6.6	204	7.7	204	7.7
Franklin	12,850	185	14.4	92	7.2	75	5.8	57	4.4
Fremont	13,128	212	16.1	108	8.2	101	7.7	45	3.4
Gem	16,665	186	11.2	179	10.7	146	8.8	99	5.9
Gooding	15,475	190	12.3	147	9.5	72	4.7	50	3.2
Idaho	16,446	150	9.1	163	9.9	106	6.4	58	3.5
Jefferson	26,301	509	19.4	149	5.7	144	5.5	99	3.8
Jerome	22,682	390	17.2	134	5.9	135	6.0	94	4.1
Kootenai	141,132	1,648	11.7	1,215	8.6	2,912	20.6	788	5.6
Latah	37,704	446	11.8	238	6.3	215	5.7	145	3.8
Lemhi	7,967	74	9.3	83	10.4	64	8.0	30	3.8
Lewis	3,822	42	11.0	35	9.2	15	3.9	13	3.4
Lincoln	5,186	73	14.1	35	6.7	17	3.3	21	4.0
Madison	37,864	1,026	27.1	144	3.8	375	9.9	88	2.3
Minidoka	20,155	323	16.0	191	9.5	125	6.2	64	3.2
Nez Perce	39,543	444	11.2	473	12.0	308	7.8	229	5.8
Oneida	4,215	49	11.6	35	8.3	21	5.0	13	3.1
Owyhee	11,438	140	12.2	100	8.7	61	5.3	25	2.2
Payette	22,624	319	14.1	194	8.6	188	8.3	139	6.1
Power	7,766	126	16.2	60	7.7	53	6.8	33	4.2
Shoshone	12,672	105	8.3	184	14.5	80	6.3	72	5.7
Teton	10,166	163	16.0	39	3.8	59	5.8	35	3.4
Twin Falls	78,005	1,157	14.8	738	9.5	770	9.9	467	6.0
Valley	9,638	85	8.8	62	6.4	186	19.3	42	4.4
Washington	10,255	85	8.3	123	12.0	65	6.3	48	4.7

1. Source for population: U.S. Bureau of the Census, Internet release July 18, 2012.
2. Births, deaths: county of residence. Rate: number per 1,000 population.
3. Marriages, divorces: county of occurrence. Divorces by county will not total district and state totals because 45 tribal court divorces are not included in county totals; tribal court divorces are included in district totals. See page 141 for number of divorces granted by tribal courts. Rate: number per 1,000 population.

Table of Contents

SUMMARY OF IDAHO VITAL STATISTICS
Resident Infant, Fetal, Perinatal Mortality
2011

RESIDENCE	TOTAL LIVE BIRTHS	INFANT DEATHS		STILLBIRTHS		PERINATAL DEATHS	
		Number	Rate	Number	Ratio	Number	Ratio
U.S. Rate			6.2 (2010)		NA		NA
IDAHO	22,311	112	5.0	137	6.1	193	8.7
District 1	2,368	12	5.1	18	7.6	24	10.1
District 2	1,144	10	8.7	7	6.1	10	8.7
District 3	3,778	21	5.6	24	6.4	32	8.5
District 4	5,760	28	4.9	27	4.7	44	7.6
District 5	2,754	12	4.4	15	5.4	22	8.0
District 6	2,590	14	5.4	17	6.6	22	8.5
District 7	3,917	15	3.8	29	7.4	39	10.0
Ada	5,151	24	4.7	25	4.9	41	8.0
Adams	29	-	-	-	-	-	-
Bannock	1,320	7	5.3	8	6.1	9	6.8
Bear Lake	63	1	15.9	1	15.9	1	15.9
Benewah	108	1	9.3	1	9.3	2	18.5
Bingham	733	4	5.5	3	4.1	7	9.5
Blaine	213	-	-	-	-	-	-
Boise	40	1	25.0	-	-	-	-
Bonner	380	1	2.6	4	10.5	4	10.5
Bonneville	1,878	8	4.3	13	6.9	19	10.1
Boundary	127	-	-	-	-	-	-
Butte	30	-	-	-	-	-	-
Camas	8	-	-	-	-	-	-
Canyon	3,019	20	6.6	20	6.6	28	9.3
Caribou	84	1	11.9	1	11.9	1	11.9
Cassia	400	1	2.5	-	-	1	2.5
Clark	14	-	-	-	-	-	-
Clearwater	62	1	16.1	1	16.1	2	32.3
Custer	41	-	-	-	-	-	-
Elmore	484	3	6.2	2	4.1	3	6.2
Franklin	185	1	5.4	1	5.4	1	5.4
Fremont	212	2	9.4	1	4.7	2	9.4
Gem	186	-	-	-	-	-	-
Gooding	190	1	5.3	1	5.3	2	10.5
Idaho	150	-	-	-	-	-	-
Jefferson	509	2	3.9	3	5.9	4	7.9
Jerome	390	-	-	2	5.1	2	5.1
Kootenai	1,648	10	6.1	12	7.3	17	10.3
Latah	446	5	11.2	5	11.2	7	15.7
Lemhi	74	1	13.5	-	-	-	-
Lewis	42	-	-	-	-	-	-
Lincoln	73	-	-	-	-	-	-
Madison	1,026	2	1.9	10	9.7	12	11.7
Minidoka	323	2	6.2	4	12.4	5	15.5
Nez Perce	444	4	9.0	1	2.3	1	2.3
Oneida	49	-	-	-	-	-	-
Owyhee	140	-	-	-	-	-	-
Payette	319	1	3.1	4	12.5	4	12.5
Power	126	-	-	3	23.8	3	23.8
Shoshone	105	-	-	1	9.5	1	9.5
Teton	163	-	-	2	12.3	2	12.3
Twin Falls	1,157	8	6.9	8	6.9	12	10.4
Valley	85	-	-	-	-	-	-
Washington	85	-	-	-	-	-	-

Infant death rate: Number of infant deaths under one year of age per 1,000 live births.
Stillbirth ratio: Number of spontaneous fetal deaths of at least 20 weeks gestation or a weight of 350 grams per 1,000 live births.
Perinatal ratio: Number of stillbirths plus infant deaths within the first 6 days of life per 1,000 live births.
NA: not available.

Table of Contents

IDAHO BIRTHS
Number and Rate per 1,000 Population
1922-2011

IDAHO BIRTHS								
Year	Number	Rate	Year	Number	Rate	Year	Number	Rate
1922	10,500	NA	1952	16,402	26.4	1982	19,581	20.4
1923	10,047	NA	1953	16,499	26.0	1983	18,742	19.0
1924	9,872	NA	1954	16,747	25.9	1984	17,988	18.2
1925	9,070	NA	1955	16,705	25.4	1985	17,553	17.7
1926	10,128	NA	1956	16,428	24.5	1986	16,436	16.6
1927	9,777	NA	1957	16,500	23.9	1987	15,927	16.2
1928	9,099	NA	1958	16,732	24.1	1988	15,730	16.0
1929	9,925	NA	1959	17,009	25.7	1989	15,868	16.0
1930	9,711	21.8	1960	17,016	25.5	1990	16,442	16.2
1931	9,908	NA	1961	16,701	24.7	1991	16,789	16.2
1932	8,887	NA	1962	16,303	23.7	1992	17,318	16.2
1933	8,448	NA	1963	14,734	21.0	1993	17,411	15.8
1934	9,594	NA	1964	14,080	20.5	1994	17,541	15.4
1935	9,763	NA	1965	13,370	19.3	1995	18,003	15.5
1936	10,367	NA	1966	12,978	18.7	1996	18,564	15.6
1937	10,631	NA	1967	12,762	18.3	1997	18,537	15.3
1938	11,376	NA	1968	13,101	18.6	1998	19,350	15.7
1939	11,307	NA	1969	13,468	18.9	1999	19,870	15.9
1940	11,761	22.4	1970	14,540	20.4	2000	20,305	15.7
1941	11,970	NA	1971	14,387	19.5	2001	20,686	15.7
1942	11,537	NA	1972	14,250	18.9	2002	20,973	15.6
1943	12,675	NA	1973	14,507	18.7	2003	21,794	16.0
1944	12,432	NA	1974	15,570	19.5	2004	22,529	16.2
1945	11,811	NA	1975	16,242	20.0	2005	23,064	16.1
1946	13,495	NA	1976	17,322	20.8	2006	24,185	16.5
1947	15,940	NA	1977	18,813	22.0	2007	25,023	16.7
1948	15,720	NA	1978	19,355	21.9	2008	25,156	16.5
1949	15,802	NA	1979	19,919	22.0	2009	23,726	15.3
1950	15,666	26.6	1980	20,140	21.3	2010	23,202	14.8
1951	16,182	26.6	1981	19,488	20.3	2011	22,311	14.1

NA: Birth rates for 1922-1929, 1931-1939, and 1941-1949 are not available because population estimates are not available.
Births from 1922 to 1963 are numbers occurring in Idaho regardless of person's state of residence.
Births from 1964 to 2011 are numbers occurring to residents of Idaho, regardless of state of occurrence.
Birth rate: number of births per 1,000 population in corresponding year.

Source for population: 1930, 1940, 1950, 1960, 1970, 1980, 1990, 2000, and 2010 are Census estimates from the U.S. Census Bureau.

Population estimates for 1951-1959 are in-house estimates based on the average annual change in the population from 1950 and 1960 based on 1950 and 1960 Census. Rates from 1961 to 2011 not including the Census years, are based on number of births and postcensal population estimates provided in the corresponding Idaho Vital Statistics annual report. Population estimates may have been revised since the publication of the annual reports.

Table of Contents

IDAHO RESIDENT TEEN PREGNANCIES[1]
Number of Pregnancies and Rates[2] by Age
2001-2011

YEAR	IDAHO RESIDENT PREGNANCIES BY AGE							
	<15		15-19		15-17		18-19	
	Number	Rate	Number	Rate	Number	Rate	Number	Rate
2001	31	0.6	2,586	48.1	736	23.2	1,850	83.8
2002	26	0.5	2,411	45.3	714	22.6	1,697	78.3
2003	31	0.6	2,421	45.8	653	20.9	1,768	81.6
2004	20	0.4	2,396	45.2	655	20.9	1,741	80.2
2005	28	0.6	2,387	44.7	659	20.8	1,728	79.7
2006	31	0.6	2,543	46.5	762	22.9	1,781	83.3
2007	25	0.5	2,702	49.5	788	23.9	1,914	88.7
2008	25	0.5	2,672	48.7	781	23.8	1,891	85.5
2009	23	0.4	2,458	43.3	690	21.2	1,768	73.1
2010	27	0.5	2,218	39.3	618	18.5	1,600	69.4
2011	21	0.4	1,921	33.6	488	14.6	1,433	60.5

1. Pregnancies include live births, induced abortions, and reportable stillbirths (only those fetal deaths with a gestational period of 20+ weeks or which weigh 350+ grams are required to be reported under Idaho law).
2. Pregnancy rate: Number of pregnancies per 1,000 females in corresponding age group. Rates for <15 age group are based on females aged 10-14.

Data may differ from previous publications due to updates in the data base, revisions in population estimates, and standardization of file cutoff dates.

IDAHO RESIDENT TEEN LIVE BIRTHS
Number of Births and Rates[1] by Age
2001-2011

YEAR	IDAHO RESIDENT LIVE BIRTHS BY AGE							
	<15		15-19		15-17		18-19	
	Number	Rate	Number	Rate	Number	Rate	Number	Rate
2001	21	0.4	2,208	41.0	604	19.0	1,604	72.7
2002	16	0.3	2,078	39.0	582	18.4	1,496	69.0
2003	19	0.4	2,076	39.3	545	17.5	1,531	70.7
2004	14	0.3	2,058	38.8	525	16.8	1,533	70.6
2005	19	0.4	2,019	37.8	532	16.8	1,487	68.6
2006	18	0.3	2,148	39.3	597	17.9	1,551	72.5
2007	17	0.3	2,260	41.4	628	19.0	1,632	75.6
2008	18	0.3	2,262	41.2	651	19.9	1,611	72.9
2009	15	0.3	2,031	35.8	548	16.8	1,483	61.3
2010	13	0.2	1,864	33.0	505	15.1	1,359	58.9
2011	15	0.3	1,584	27.7	385	11.5	1,199	50.6

1. Live birth rate: Number of live births per 1,000 females in corresponding age group. Rates for <15 age group are based on females aged 10-14.

Table of Contents

IDAHO DEATHS
Number and Rate per 1,000 Population
1922-2011

IDAHO DEATHS								
Year	Number	Rate	Year	Number	Rate	Year	Number	Rate
1922	3,729	NA	1952	4,722	7.6	1982	6,924	7.1
1923	3,406	NA	1953	4,902	7.7	1983	7,204	7.3
1924	3,791	NA	1954	4,773	7.3	1984	7,229	7.2
1925	3,488	NA	1955	4,836	7.3	1985	7,105	7.1
1926	3,910	NA	1956	4,931	7.3	1986	7,345	7.4
1927	3,781	NA	1957	5,095	7.4	1987	7,305	7.4
1928	3,931	NA	1958	5,092	7.3	1988	7,654	7.8
1929	4,640	NA	1959	5,295	7.9	1989	7,386	7.4
1930	4,246	9.5	1960	5,252	7.9	1990	7,386	7.3
1931	4,117	NA	1961	5,357	7.9	1991	7,678	7.4
1932	3,920	NA	1962	5,362	7.8	1992	7,870	7.4
1933	4,106	NA	1963	5,619	8.0	1993	8,360	7.6
1934	4,502	NA	1964	5,833	8.4	1994	8,394	7.4
1935	4,604	NA	1965	5,939	8.6	1995	8,491	7.3
1936	5,003	NA	1966	5,939	8.6	1996	8,706	7.3
1937	4,852	NA	1967	5,898	8.4	1997	8,952	7.4
1938	4,566	NA	1968	6,000	8.5	1998	9,141	7.4
1939	4,796	NA	1969	6,119	8.6	1999	9,508	7.6
1940	4,897	9.3	1970	6,146	8.6	2000	9,535	7.4
1941	4,466	NA	1971	6,336	8.6	2001	9,751	7.4
1942	4,627	NA	1972	6,283	8.3	2002	9,909	7.4
1943	4,712	NA	1973	6,465	8.3	2003	10,364	7.6
1944	4,650	NA	1974	6,452	8.1	2004	10,013	7.2
1945	4,615	NA	1975	6,505	8.0	2005	10,513	7.4
1946	4,540	NA	1976	6,635	8.0	2006	10,556	7.2
1947	4,666	NA	1977	6,448	7.5	2007	10,742	7.2
1948	4,782	NA	1978	6,487	7.4	2008	10,927	7.2
1949	4,577	NA	1979	6,386	7.1	2009	11,065	7.2
1950	4,698	8.0	1980	6,753	7.2	2010	11,411	7.3
1951	4,891	8.0	1981	6,902	7.2	2011	11,990	7.6

NA: Death rates for 1922-1929, 1931-1939, and 1941-1949 are not available because population estimates are not available.
Deaths from 1922 to 1963 are numbers occurring in Idaho regardless of person's state of residence.
Deaths from 1964 to 2011 are numbers occurring to residents of Idaho, regardless of state of occurrence.
Death rate: number of deaths per 1,000 population in corresponding year.

Source for population: 1930, 1940, 1950, 1960, 1970, 1980, 1990, 2000 and 2010 are Census estimates from the U.S. Census Bureau.

Population estimates for 1951-1959 are in-house estimates based on the average annual change in the population from 1950 and 1960 based on 1950 and 1960 Census. Rates from 1961 to 2011, not including the Census years, are based on number of deaths and postcensal population estimate provided in the corresponding Idaho Vital Statistics annual report. Population estimates may have been revised since the publication of the annual reports.

Table of Contents

MARRIAGES AND DIVORCES OCCURRING IN IDAHO
Number and Rate per 1,000 Population
1952-2011

MARRIAGES OCCURRING IN IDAHO					
Year	Number	Rate	Year	Number	Rate
1952	8,120	13.4	1982	14,066	14.4
1953	8,486	13.9	1983	13,421	13.6
1954	8,915	14.4	1984	13,264	13.3
1955	8,879	14.1	1985	12,277	12.2
1956	9,132	14.4	1986	11,957	11.9
1957	8,995	14.0	1987	11,428	11.5
1958	9,522	14.6	1988	12,165	12.3
1959	9,343	14.2	1989	13,193	13.3
1960	10,325	15.5	1990	14,064	13.9
1961	11,151	16.5	1991	14,352	13.8
1962	11,934	17.4	1992	14,458	13.6
1963	12,680	18.1	1993	14,836	13.5
1964	14,019	20.4	1994	14,895	13.1
1965	15,864	22.9	1995	15,106	13.0
1966	17,129	24.6	1996	15,027	12.7
1967	14,108	20.1	1997	15,114	12.5
1968	11,130	16.0	1998	15,266	12.4
1969	10,993	15.5	1999	15,489	12.4
1970	10,915	15.3	2000	15,057	11.6
1971	11,356	15.4	2001	14,820	11.2
1972	12,086	16.0	2002	14,683	10.9
1973	12,236	15.8	2003	14,867	10.9
1974	12,489	15.7	2004	14,997	10.8
1975	12,688	15.6	2005	14,933	10.4
1976	13,104	15.8	2006	14,855	10.1
1977	13,691	16.0	2007	14,973	10.0
1978	13,570	15.4	2008	14,641	9.6
1979	13,429	14.8	2009	13,771	8.9
1980	13,428	14.2	2010	13,757	8.8
1981	14,175	14.7	2011	13,696	8.6

DIVORCES OCCURRING IN IDAHO					
Year	Number	Rate	Year	Number	Rate
1952	2,586	4.3	1982	6,238	6.4
1953	2,584	4.2	1983	6,228	6.3
1954	2,523	4.1	1984	6,210	6.3
1955	2,414	3.8	1985	6,207	6.2
1956	2,214	3.5	1986	6,067	6.1
1957	2,360	3.7	1987	5,892	6.0
1958	2,372	3.6	1988	5,987	6.1
1959	2,652	4.0	1989	6,275	6.3
1960	2,515	3.8	1990	6,446	6.4
1961	2,685	4.0	1991	6,619	6.4
1962	2,547	3.7	1992	6,857	6.4
1963	2,798	4.0	1993	6,899	6.3
1964	2,876	4.1	1994	6,799	6.0
1965	2,874	4.2	1995	6,749	5.8
1966	3,062	4.4	1996	6,985	5.9
1967	3,183	4.6	1997	7,035	5.8
1968	3,278	4.7	1998	6,980	5.7
1969	3,506	5.0	1999	6,947	5.6
1970	3,612	5.1	2000	7,110	5.5
1971	3,664	5.0	2001	7,025	5.3
1972	3,847	5.1	2002	7,087	5.3
1973	4,341	5.6	2003	7,080	5.2
1974	4,808	6.0	2004	6,921	5.0
1975	5,203	6.4	2005	7,118	5.0
1976	5,699	6.8	2006	7,392	5.0
1977	6,013	7.0	2007	7,344	4.9
1978	6,356	7.2	2008	7,424	4.9
1979	6,449	7.1	2009	7,729	5.0
1980	6,596	7.0	2010	8,136	5.2
1981	6,770	7.0	2011	7,773	4.9

Note: Husband's and/or wife's residency may have been in Idaho or out of state.
Marriage rate: number of marriages occurring in Idaho per 1,000 population in Idaho in corresponding year.
Divorce rate: number of divorces occurring in Idaho per 1,000 population in Idaho in corresponding year.

Source for population: 1960, 1970, 1980, 1990, 2000, and 2010 are Census estimates from the U.S. Census Bureau.

Population estimates for 1951-1959 are in-house estimates based on the average annual change in the population from 1950 and 1960 based on 1950 and 1960 Census. Rates from 1961 to 2011, not including the Census years, are based on number of marriages or divorces and postcensal population estimate provided in the corresponding Idaho Vital Statistics annual report. Population estimates may have been revised since the publication of the annual reports.

Table of Contents

IDAHO VITAL EVENTS

Among Idaho residents, each day in 2011 there were approximately:

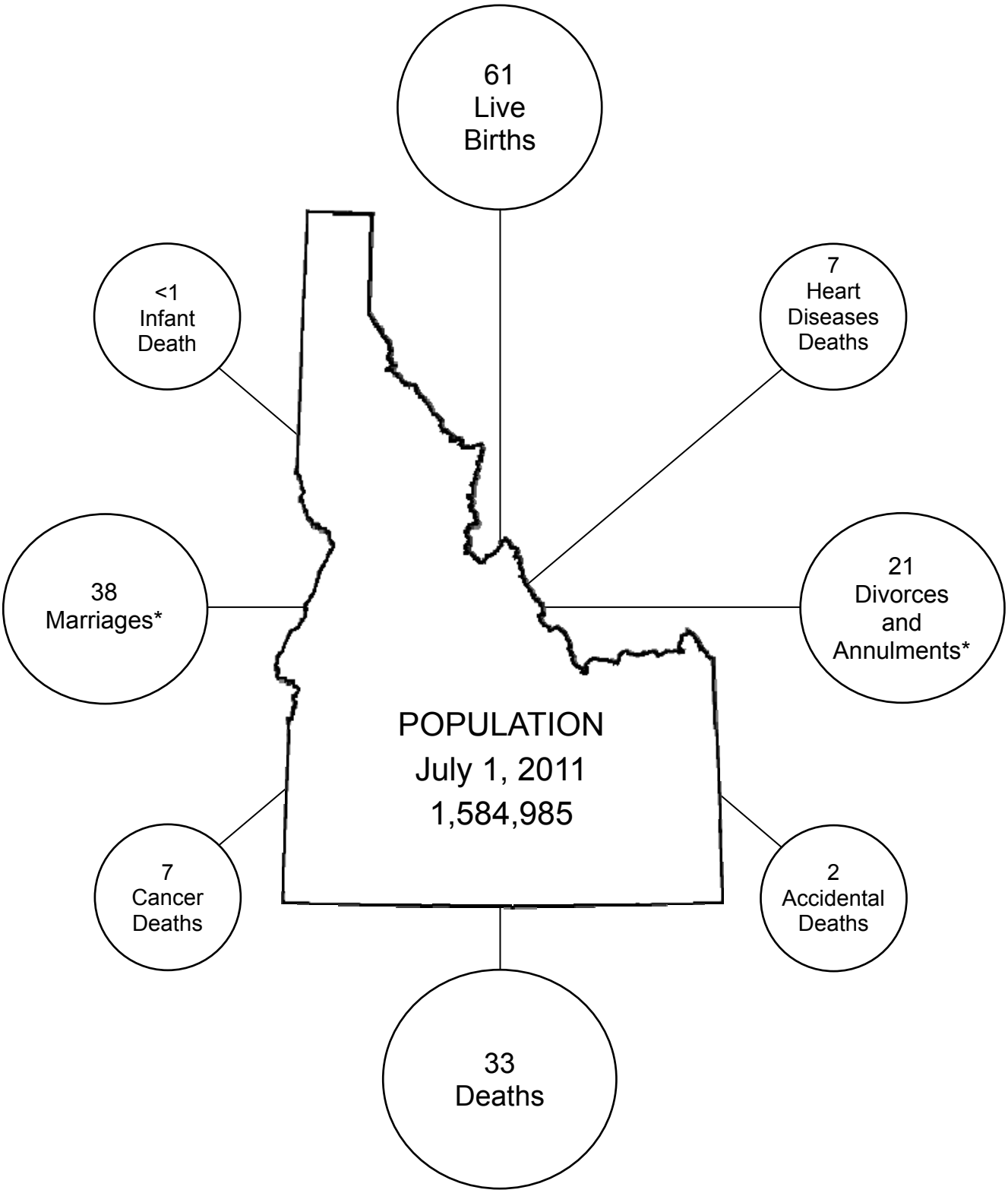

*Marriage and divorce data are based on events occurring in Idaho; all other data reflect events occurring to Idaho residents

NATALITY

U.S.

The U.S recorded 3,999,386 live births in 2010[1], a 3.2 percent decrease from 4,130,665 live births reported in 2009[2]. The 2010 birth rate was 13.0 per 1,000 population, a 3.7 percent decrease from 13.5 in 2009. The 2010 general fertility rate (the number of births per 1,000 women aged 15-44) of 64.1 was a decrease of 3.2 percent from 66.2 births per 1,000 women aged 15-44 in 2009.

Idaho

Following decades of consistently higher birth and fertility rates, Idaho's birth rates fell considerably in the 1980's to converge with the U.S. rate in 1988 for the first time. After three years below the U.S. rate, Idaho's birth rate rose above the U.S. birth rate again from 1992 through 2010. In 2011, the birth rate for Idaho was 14.1, a 4.7 percent decrease from 14.8 in 2010. The fertility rate decreased 4.5 percent from 75.7 in 2010 to 72.3 per 1,000 women aged 15-44 in 2011. The number of births declined by 891 births (3.8 percent), from 23,202 births in 2010 to 22,311 births in 2011.

Idaho live birth rates in 2011 ranged from a low of 10.8 per 1,000 population in District 2 to a high of 19.0 per 1,000 in District 7. Six districts experienced lower birth rates in 2011 from 2010, District 4 remained the same. District 6 had the largest rate decrease (10.6 percent) from 17.0 to 15.2; District 4 remained the same at 13.0 in 2010 and 2011.

Race and Ethnicity of Mother

Beginning in 2004, more than one race and ethnicity may be reported for the mother, and mother's race data were collapsed into six race categories: white, black, American Indian, Asian and Pacific Islander, other race, or race not stated. Ethnicity data were collapsed into Hispanic, non-Hispanic, or ethnicity not stated. In 2011, 89.8 percent of Idaho mothers were white, 0.9 percent were black, 1.7 percent were American Indian, 1.9 percent were Asian or Pacific Islander and 5.7 percent reported other race. A total of 15.6 percent of mothers were of Hispanic origin and 84.4 percent were non-Hispanic.

Race and Hispanic origin are reported separately on the certificate; mothers of Hispanic origin may be of any race. The method in which race data are categorized changed in 2004 with the use of the new birth certificate, and data in 2011 are not comparable with race data prior to 2004. In Idaho, if mother's race is reported as other race and "Hispanic" or "Mexican" is specified as the race, then mother's race remains coded to "other race". Not all states follow this method of coding mother's race. In some states, if mother's race is reported as "Hispanic" or "Mexican", the race is coded as white. Because not all states report race and ethnicity to the National Center for Health Statistics in the same manner, Idaho race data are not comparable with national data. See Technical Notes for more information.

Age of Mother

The mean age of all Idaho mothers was 27.2 years in 2011. For the 7,754 first-time mothers with known age, the mean age was 24.4 years in 2011 compared with 25.4 years for first-time mothers in the U.S. in 2010[1]. The ages for first-time mothers ranged from 13 to 48 in Idaho in 2011. The majority of Idaho births, 59.4 percent, were to mothers aged 20 to 29 in 2011 compared with 59.9 percent in 2010. Teen mothers aged less than 20 accounted for 7.2 percent of births in 2011 compared with 8.1 percent of all live births in 2010. A total of 33.4 percent of mothers were aged 30 or older in 2011, compared with 32.0 percent in 2010.

Education of Mother

In 2004, education data collected on the birth certificate were revised to report the highest degree or level of school completed at the time of delivery. Prior to 2004, the number of years of school completed was reported on the Idaho birth certificate. In 2011, 13.6 percent of mothers were not high school graduates and 86.4 percent of mothers were high school graduates, had their GED or attained a higher level of education at the time of delivery. Of the Idaho mothers aged less than 18 years, 89.5 percent had not yet received their high school diploma. A total of 33.1 percent of mothers aged 18 and 19 had not received their diploma, and 10.9 percent of mothers aged 20 and older had not received their diploma at the time of delivery in 2011.

Birth Attendant

In 2011, 89.3 percent of births to Idaho residents were attended by physicians and 10.7 percent were non-physician attended. While the number of total births decreased 3.8 percent from 2010 to 2011, the number of births attended by physicians decreased 5.3 percent from 21,049 in 2010 to 19,923 in 2011. The number of births attended by certified nurse midwives increased 13.6 percent from 1,321 to 1,504; the number of births attended by licensed, other or lay midwives increased 4.4 percent from 710 in 2010 to 741 in 2011.

The category “licensed midwife” was added to the Idaho birth certificate in May 2010. A lay midwife can become a licensed midwife in Idaho by meeting the requirements established by the Idaho Bureau of Occupational Licenses under the auspices of the State Board of Midwifery. Successful applicants are required to provide proof of certification as a Certified Professional Midwife and successful completion of board approved courses in pharmacology, the treatment of shock/IV therapy and suturing specific to midwives.

Place of Birth

A total of 3.8 percent (854) of Idaho's 2011 resident births occurred in a non-hospital setting. Most of the out-of-hospital births occurred at a freestanding birthing center (476 or 2.1 percent) or at a residence (377 or 1.7 percent). In 2011, a total of 15 babies were born en route to a hospital.

Prenatal Care

The collection of prenatal care data changed dramatically with the revision of the Idaho birth certificate in 2004. Prenatal care data on the revised certificate are based on the date of the first prenatal care visit, the length of gestation, and the date of birth. Prior to 2004, prenatal care on the certificate was based on the month prenatal care began (first, second, third, etc. month of pregnancy). In 2011, 74.4 percent of births were to mothers with a first visit in the first trimester compared with 73.6 percent in 2010. A total of 20.8 percent of births were to mothers with their first visit in the second trimester, and 4.2 percent of births were to mothers with their first visit in the third trimester. Less than one percent of births were to mothers with no prenatal care visits in 2011.

Low Birthweight and Preterm Births

Nationally, 8.2 percent of births were low birthweight (< 2,500 grams or 5 lb. 8 oz.) in 2010[1], which was unchanged from 2009. Among Idaho residents, the percent of low birthweight live births decreased from 6.8 percent in 2010 to 6.1 percent in 2011. U.S. data in 2010 indicate 12.0 percent of live births were preterm (less than 37 completed weeks of gestation)[1]. The percent of preterm infants was 10.1 percent in Idaho in 2011, down from 10.3 percent in 2010. There is a correlation between

low birthweight babies and preterm births. Of the 2,261 babies born preterm (prior to 37 weeks gestation), 907 (40.1 percent) were born low birthweight compared with 2.2 percent born low birthweight among babies born to term (37 to 41 weeks gestation).

The highest percentage of low birthweight infants were born to District 5 mothers (7.7 percent) and District 6 mothers (7.5 percent) Mothers in District 5 and District 6 had the highest percentage of preterm births (12.9 and 11.0 percent, respectively).

Plurality

In 2011, there were 21,627 singletons, 645 twins and 38 triplets or higher-order births. The percent of low birthweight infants was 4.5 percent for singletons, 52.9 for twins, and 92.1 percent for triplets or higher-order births in 2011. The Idaho preterm rate was 8.5 percent for singletons, 60.2 percent for twins, and 100.0 percent for triplets or higher-order births in 2011.

WIC (Supplemental Nutritional Program for Women, Infants, and Children)

In 2011, 44.2 percent of live births were to mothers who received WIC food for themselves during pregnancy, compared with 44.8 percent of births in 2010. Over half of the live births in District 3 (53.2 percent) and District 5 (54.9 percent) were to mothers who participated in WIC. Mothers aged less than 20 were nearly twice as likely to receive WIC food (80.6 percent) than mothers aged 20 and older (41.4 percent). Unmarried mothers were twice as likely to receive WIC food (72.4 percent) than married mothers (34.1 percent).

Breastfeeding

A total of 90.3 percent of Idaho infants were breastfed at birth in 2011. Mothers aged less than 20 were less likely to have breastfed at the time of birth (85.3 percent) than mothers aged 20 and older (90.7 percent). Fewer unmarried mothers breastfed at birth (84.4 percent) than married mothers (92.5 percent).

Out of Wedlock

In Idaho, the total number of births decreased 3.8 percent from 2010 to 2011, while the number of out-of-wedlock births decreased 4 percent from 6,143 in 2010 to 5,898 in 2011. The percent of out-of-wedlock Idaho births decreased slightly from 26.5 percent in 2010 to 26.4 percent in 2011. In Idaho, the percentage of births to unmarried mothers ranged from 13.9 percent among Asian or Pacific Islander mothers and 62.2 percent among American Indian or Alaska Native mothers. Nationally in 2010, 40.8 percent of all births were to unmarried women[1].

Risk Factors

The section on the Idaho birth certificate for maternal risk factors was revised in 2004. A total of 6,040 births (27.1 percent) were to Idaho mothers with at least one risk factor during pregnancy. The most common risk factor to mothers was previous cesarean delivery (2,864) followed by hypertension (1,694 total, 242 with prepregnancy hypertension and 1,452 with gestational hypertension), and diabetes (1,032 total, 127 with prepregnancy diabetes, and 905 with gestational diabetes.

Infections

There are 12 infections listed on the Idaho birth certificate, plus a category for "other" infections present and/or treated during this pregnancy. The most common infection reported was group B streptococcus; 4,265 or 19.8 percent of births were to mothers with or treated for group B streptococcus. In all, 5,103 (23.7 percent) births were to mothers with at least one infection present and/or treated during pregnancy in 2011.

Maternal Morbidity (Complications)

Maternal morbidity is defined on the Idaho birth certificate as complications associated with labor and delivery. A total of 1.9 percent of Idaho births (418) were to mothers with one or more complications of labor and delivery reported on the birth certificate in 2011. The leading complications reported were: third or fourth degree perineal laceration (276 births), maternal transfusion (103 births), and unplanned operating room procedure following delivery (46 births).

Characteristics of Labor and Delivery

The most common characteristics of labor and delivery reported in 2011 were: epidural or spinal anesthesia during labor (16,185 births or 72.6 percent), induction of labor (6,075 births or 27.3 percent), antibiotics received by mother during labor (6,105 or 27.4 percent) and augmentation of labor (5,729 births or 25.7 percent).

Abnormal Conditions of the Newborn

One in seven newborns had at least one abnormal condition reported on the 2011 birth certificate (3,247 or 14.6 percent). The most common abnormal condition reported was Neonatal Intensive Care Unit (NICU) admission (2,217), followed by failed newborn hearing test (856) and assisted ventilation required immediately following delivery (796).

Congenital Anomalies of the Newborn

A total of 144 Idaho newborns had one or more congenital anomalies in 2011. Cleft lip and cleft palate was reported for 29 births. Suspected other chromosomal disorders was reported for 28 births (5 had confirmed karyotype disorders), 21 births reported down syndrome (9 had karyotype confirmed), 21 births reported cyanotic congenital heart disease and 18 births reported Hypospadias.

Cigarette Smoking

Among birth certificates with reported data on cigarette smoking, 14.2 percent of mothers reported smoking the three months prior to pregnancy; 10.3 percent reported smoking during the first three months of pregnancy; 8.6 percent reported smoking during the second three months of pregnancy; and 8.1 percent reported smoking during the third three months of pregnancy. Overall, 2,352 (10.6 percent) live births were to Idaho mothers who reported smoking any time during pregnancy. The percentage of mothers who reported smoking any time during pregnancy ranged from a low of 7.0 percent in District 7 to a high of 16.3 percent in District 1.

By age group, teens aged 18-19 had the highest percentage of mothers who smoked during pregnancy (19.3 percent), and mothers aged 45 and older had the lowest percentage of mothers who smoked (5.5 percent). By race, American Indian or Alaskan natives had the highest percentage of mothers who smoked (19.6 percent), and mothers of "other race" had the lowest percentage of

mothers who smoked (2.6 percent). Non-Hispanic mothers were 2.9 times more likely to smoke during pregnancy (11.8 percent) than Hispanic mothers (4.0 percent) in 2011.

In 2011, 6.1 percent of all live births were low birthweight. Of the 2,352 births to women who smoked during pregnancy, 226 (9.6 percent) infants were low birthweight compared with 5.7 percent of babies born to nonsmokers.

Method of Delivery

In 2011, the Idaho resident birth rate for vaginal, non-VBAC (vaginal deliveries after a cesarean) births was 73.3 deliveries per 100 births; the total birth rate for vaginal deliveries was 75.5 per 100 births compared with 67.2 per 100 births nationally in 2010. Conversely, Idaho's total cesarean rate (24.5 deliveries per 100 births) in 2011 was lower than the national rate of 32.8 per 100 births in 2010[1]. Rates for VBACs and repeat cesareans are based on mothers with a previous cesarean. Idaho's VBAC rate was 17.0 deliveries per 100 births to women with previous cesarean, higher than the national rate of 9.2 in 2010[2]. The repeat cesarean rate for Idaho was 83.0 per 100 births to women with a previous cesarean.

Payment Source for Delivery

In 2011, 48.0 percent of deliveries were paid by private insurance in Idaho compared with 47.9 percent in 2010. In 2011, 39.3 percent of births were paid by Medicaid compared with 38.7 percent in 2010. A total of 8.2 percent of births were reported as self-pay, and a total of 3.7 percent of births were paid by other governmental agencies. A total of 0.8 percent of births had "other" payment source or did not have any payment source reported for the delivery. The payment source for delivery may change after the birth certificate is filed with the state.

Body Mass Index

Pre-pregnancy Body Mass Index (BMI) is a measure of weight and height before the woman became pregnant (see Technical Notes for classifications). In 2011, 11,137 (50.1 percent) births were to mothers classified as *normal weight* while 5,522 (24.8 percent) births were to women who were classified as being overweight and 4,837 (21.7 percent) births were to mothers who were obese.

Teen Pregnancy

Reportable pregnancies include live births, abortions, and stillbirths. Miscarriages under 20 weeks are not reported in Idaho. In 2011, there were 1,942 reportable pregnancies among Idaho females under the age of 20 (1,599 live births, 334 abortions, and 9 stillbirths). During the past decade there has been a steady decline in the annual teen pregnancy numbers and rate among Idahoans. From 2001 to 2011, the pregnancy rate for females aged less than 15 remained the same at 0.4 per 1,000; the pregnancy rate for teens aged 15-17 years declined 35.1 percent from 22.5 to 14.6 per 1,000. At the same time, the pregnancy rate for females aged 18-19 decreased 24.1 percent from 79.7 per 1,000 to 60.5 per 1,000.

1. "Births: Final Data for 2010, "National Vital Statistics Reports, National Center for Health Statistics, Vol. 61, No. 1, August, 2012.
2. "User Guide to the 2010 Natality Public Use File". Centers for Disease Control and Prevention. August, 2012.
3. "Births: Final Data for 2008," National Vital Statistics Reports, National Center for Health Statistics, Vol. 59, No. 1, December, 2010.

Table of Contents

IDAHO RESIDENT LIVE BIRTHS
Births by Month
2011

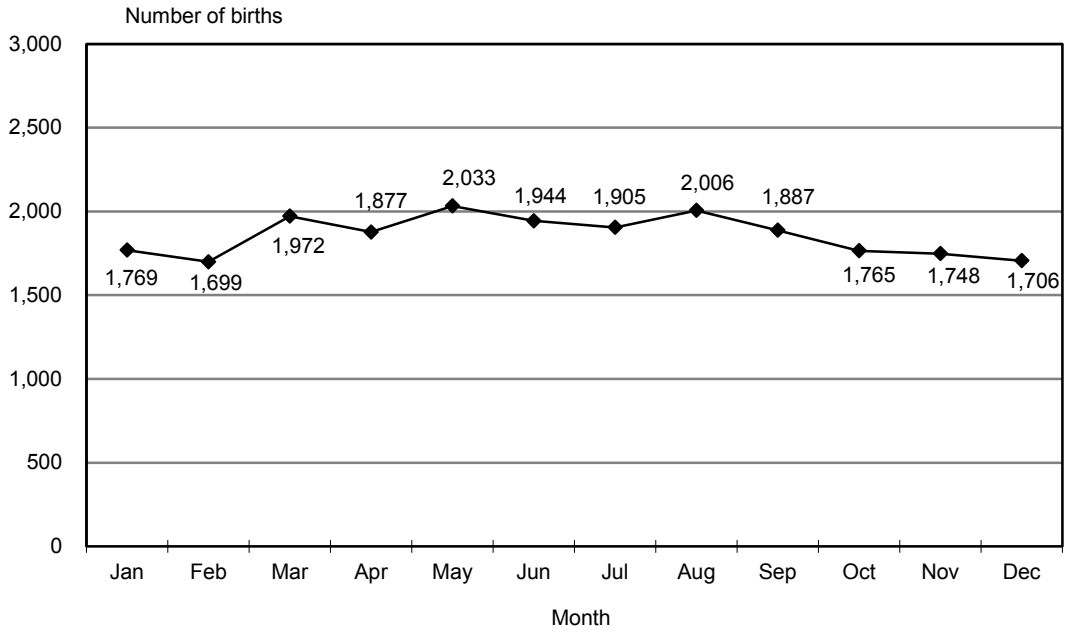

U.S., IDAHO RESIDENT LIVE BIRTH RATES
2001-2011

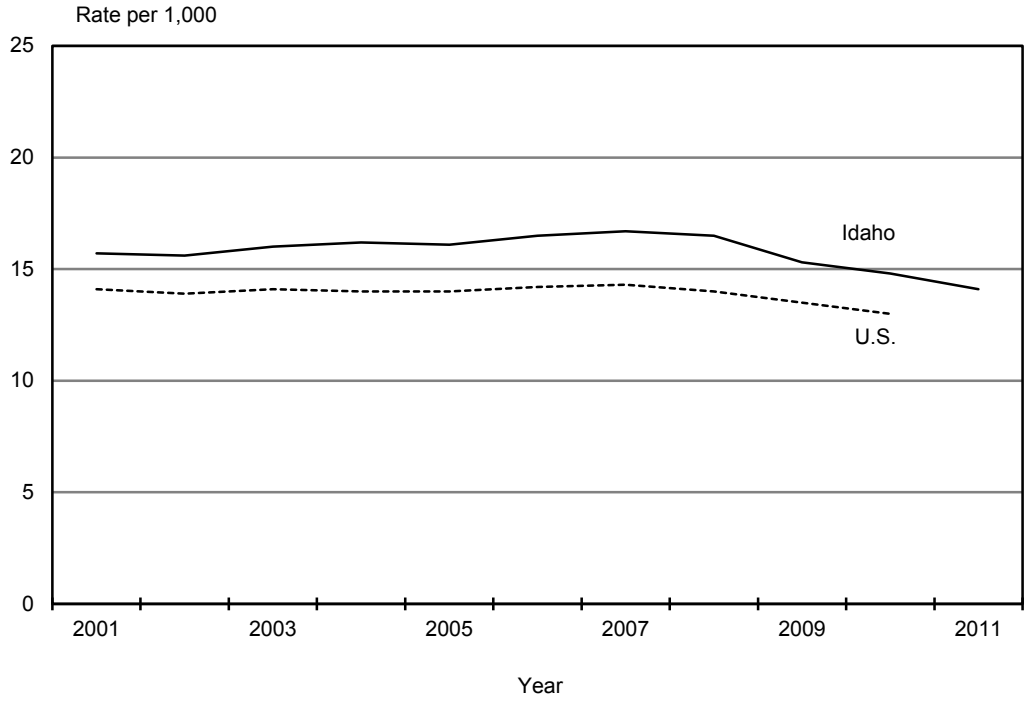

Table of Contents

IDAHO RESIDENT LIVE BIRTHS
Number of Live Births and Live Birth Rates
2007-2011

	2011		2010		2009		2008		2007	
RESIDENCE	Number	Rate	Number	Rate	Number	Rate	Number	Rate	Number	Rate
U.S. Rates				13.0		13.5		14.0		14.3
IDAHO	22,311	14.1	23,202	14.8	23,726	15.3	25,156	16.5	25,023	16.7
District 1	2,368	11.0	2,478	11.7	2,550	11.9	2,656	12.5	2,523	12.1
District 2	1,144	10.8	1,166	11.1	1,198	11.5	1,239	12.1	1,192	11.6
District 3	3,778	14.7	3,937	15.5	4,041	16.1	4,389	17.7	4,674	19.2
District 4	5,760	13.0	5,663	13.0	5,963	13.9	6,412	15.0	6,496	15.5
District 5	2,754	14.7	3,018	16.2	3,038	16.9	3,115	17.7	3,072	17.6
District 6	2,590	15.2	2,873	17.0	2,891	17.3	3,070	18.7	2,882	17.7
District 7	3,917	19.0	4,067	19.9	4,045	20.3	4,275	21.9	4,184	22.1
Ada	5,151	12.9	5,044	12.9	5,240	13.6	5,705	15.0	5,788	15.5
Adams	29	7.3	27	6.8	37	10.5	38	10.9	50	14.1
Bannock	1,320	15.8	1,436	17.3	1,454	17.6	1,522	18.8	1,422	17.8
Bear Lake	63	10.5	91	15.2	89	15.4	73	12.6	78	13.3
Benewah	108	11.7	111	12.0	115	12.4	108	11.5	117	12.7
Bingham	733	16.0	788	17.3	813	18.2	862	19.6	843	19.4
Blaine	213	10.0	245	11.5	277	12.4	307	14.1	291	13.5
Boise	40	5.7	42	6.0	62	8.3	46	6.1	40	5.3
Bonner	380	9.3	396	9.7	403	9.7	467	11.3	416	10.1
Bonneville	1,878	17.8	2,020	19.4	1,902	18.8	2,090	21.1	2,027	21.0
Boundary	127	11.8	112	10.2	129	11.8	148	13.5	126	11.6
Butte	30	10.6	30	10.4	38	13.7	43	15.6	40	14.4
Camas	8	7.1	19	17.0	13	11.7	13	11.5	19	17.2
Canyon	3,019	15.7	3,156	16.7	3,218	17.2	3,515	19.1	3,708	20.7
Caribou	84	12.3	110	15.8	96	13.9	105	15.4	103	15.0
Cassia	400	17.3	406	17.7	417	19.2	423	19.8	407	19.4
Clark	14	14.8	8	8.1	15	15.8	18	19.8	11	12.1
Clearwater	62	7.1	58	6.6	77	9.6	79	9.7	78	9.5
Custer	41	9.5	34	7.8	35	8.3	41	9.6	37	8.9
Elmore	484	18.4	494	18.3	550	19.1	515	17.8	539	18.7
Franklin	185	14.4	218	17.0	212	16.7	244	19.6	205	16.8
Fremont	212	16.1	213	16.1	213	16.8	215	17.1	238	19.0
Gem	186	11.2	181	10.8	186	11.3	219	13.3	244	14.8
Gooding	190	12.3	245	15.8	265	18.4	243	17.0	260	18.2
Idaho	150	9.1	160	9.8	169	10.9	170	11.0	163	10.6
Jefferson	509	19.4	517	19.8	552	22.3	567	23.8	514	22.5
Jerome	390	17.2	425	19.0	443	20.8	436	21.3	428	21.3
Kootenai	1,648	11.7	1,723	12.4	1,770	12.7	1,809	13.2	1,746	13.0
Latah	446	11.8	444	11.9	479	12.6	466	13.0	461	12.7
Lemhi	74	9.3	82	10.3	69	8.7	80	10.2	84	10.9
Lewis	42	11.0	42	11.0	33	8.8	51	14.2	48	13.4
Lincoln	73	14.1	91	17.5	75	16.1	102	22.7	84	18.7
Madison	1,026	27.1	1,029	27.4	1,046	27.2	1,061	28.3	1,063	29.0
Minidoka	323	16.0	326	16.2	316	16.4	329	17.6	343	18.5
Nez Perce	444	11.2	462	11.8	440	11.2	473	12.1	442	11.4
Oneida	49	11.6	65	15.2	58	13.7	69	16.7	53	12.9
Owyhee	140	12.2	131	11.4	158	14.1	156	14.3	162	15.0
Payette	319	14.1	328	14.5	328	14.2	344	15.0	378	16.6
Power	126	16.2	135	17.3	131	16.9	152	19.8	138	18.0
Shoshone	105	8.3	136	10.7	133	10.5	124	9.6	118	9.2
Teton	163	16.0	164	16.1	213	22.8	203	23.0	210	25.2
Twin Falls	1,157	14.8	1,261	16.3	1,232	16.4	1,262	17.0	1,240	17.0
Valley	85	8.8	83	8.4	111	12.7	146	16.5	129	14.4
Washington	85	8.3	114	11.2	114	11.3	117	11.5	132	13.0

Birth rate: Number of live births per 1,000 population.

Table of Contents

IDAHO RESIDENT LIVE BIRTHS
Sex of Child and Race/Ethnicity of Mother
2011

RESIDENCE	TOTAL LIVE BIRTHS	SEX OF CHILD		RACE OF MOTHER						MOTHER HISPANIC[2]
		Male	Female	White	Black	American Indian or Alaska Native	Asian or Pacific Islander	Other Race[1]	Not Stated	
IDAHO	22,311	11,501	10,810	19,983	203	373	423	1,260	69	3,467
District 1	2,368	1,218	1,150	2,244	12	55	30	15	12	105
District 2	1,144	611	533	1,020	8	69	19	27	1	48
District 3	3,778	1,970	1,808	3,370	25	34	32	306	11	1,104
District 4	5,760	2,959	2,801	5,081	114	42	234	278	11	586
District 5	2,754	1,427	1,327	2,384	14	31	45	279	1	833
District 6	2,590	1,330	1,260	2,269	11	126	24	141	19	313
District 7	3,917	1,986	1,931	3,615	19	16	39	214	14	478
Ada	5,151	2,640	2,511	4,600	87	32	205	223	4	497
Adams	29	16	13	27	-	1	1	-	-	-
Bannock	1,320	680	640	1,193	9	61	13	42	2	104
Bear Lake	63	35	28	59	-	2	1	1	-	3
Benewah	108	58	50	92	-	14	-	1	1	3
Bingham	733	370	363	588	-	58	9	66	12	137
Blaine	213	109	104	168	2	3	4	36	-	82
Boise	40	18	22	39	-	1	-	-	-	1
Bonner	380	195	185	369	-	5	2	3	1	9
Bonneville	1,878	953	925	1,741	10	10	22	93	2	265
Boundary	127	59	68	123	-	1	1	2	-	7
Butte	30	17	13	29	-	-	-	1	-	1
Camas	8	6	2	8	-	-	-	-	-	-
Canyon	3,019	1,578	1,441	2,667	21	26	26	269	10	940
Caribou	84	47	37	82	-	-	-	1	1	2
Cassia	400	205	195	317	2	3	3	75	-	119
Clark	14	8	6	9	-	-	-	5	-	8
Clearwater	62	35	27	59	-	2	-	1	-	3
Custer	41	24	17	40	-	-	-	-	1	2
Elmore	484	261	223	360	26	8	29	54	7	84
Franklin	185	96	89	178	1	1	1	2	2	9
Fremont	212	109	103	180	-	1	2	28	1	38
Gem	186	85	101	170	2	2	1	11	-	22
Gooding	190	112	78	174	-	1	2	12	1	90
Idaho	150	83	67	140	-	6	1	3	-	5
Jefferson	509	261	248	463	2	5	2	37	-	60
Jerome	390	185	205	331	-	3	3	53	-	194
Kootenai	1,648	853	795	1,557	12	33	27	9	10	81
Latah	446	237	209	410	7	3	12	13	1	24
Lemhi	74	39	35	73	-	-	-	1	-	4
Lewis	42	20	22	30	-	7	2	3	-	2
Lincoln	73	37	36	57	-	4	-	12	-	22
Madison	1,026	515	511	970	7	-	13	26	10	63
Minidoka	323	167	156	244	1	2	4	72	-	128
Nez Perce	444	236	208	381	1	51	4	7	-	14
Oneida	49	18	31	49	-	-	-	-	-	1
Owyhee	140	78	62	121	-	3	1	15	-	45
Payette	319	160	159	307	2	2	2	5	1	75
Power	126	67	59	91	1	4	-	28	2	56
Shoshone	105	53	52	103	-	2	-	-	-	5
Teton	163	77	86	139	-	-	-	24	-	38
Twin Falls	1,157	606	551	1,085	9	15	29	19	-	198
Valley	85	40	45	82	1	1	-	1	-	4
Washington	85	53	32	78	-	-	1	6	-	22

1. Beginning in 2009, out-of-state births with more than one race are included with "other race"; there were 12 births with more than one race delivered out of state during 2011.
2. Race and Hispanic origin are reported separately on the birth certificate; Hispanic origin are included in appropriate race totals.

Table of Contents

IDAHO RESIDENT LIVE BIRTHS
Age of Mother
2011

RESIDENCE	TOTAL LIVE BIRTHS	AGE OF MOTHER										
		<15	15-19			20-24	25-29	30-34	35-39	40-44	45+	Not Stated
			Total	15-17	18-19							
IDAHO	22,311	15	1,584	385	1,199	6,112	7,139	5,100	1,917	422	20	2
District 1	2,368	1	198	41	157	640	754	549	172	51	3	-
District 2	1,144	1	83	19	64	277	392	257	113	18	2	1
District 3	3,778	8	384	110	274	1,086	1,150	760	307	81	2	-
District 4	5,760	-	265	65	200	1,246	1,798	1,650	655	138	8	-
District 5	2,754	-	267	73	194	793	884	536	223	48	3	-
District 6	2,590	1	172	37	135	780	875	553	173	35	1	-
District 7	3,917	4	215	40	175	1,290	1,286	795	274	51	1	1
Ada	5,151	-	228	52	176	1,025	1,614	1,546	601	129	8	-
Adams	29	-	2	1	1	12	7	6	2	-	-	-
Bannock	1,320	-	68	12	56	401	465	291	80	14	1	-
Bear Lake	63	-	2	-	2	28	17	11	5	-	-	-
Benewah	108	-	20	5	15	33	27	17	9	2	-	-
Bingham	733	-	66	19	47	217	228	151	55	16	-	-
Blaine	213	-	5	1	4	43	54	61	40	10	-	-
Boise	40	-	2	2	-	11	8	12	7	-	-	-
Bonner	380	-	33	6	27	110	109	87	29	12	-	-
Bonneville	1,878	3	122	29	93	524	637	415	148	27	1	1
Boundary	127	-	13	5	8	41	35	26	11	1	-	-
Butte	30	-	-	-	-	11	7	11	1	-	-	-
Camas	8	-	-	-	-	-	4	3	1	-	-	-
Canyon	3,019	7	303	87	216	852	920	623	254	58	2	-
Caribou	84	-	4	-	4	21	35	16	7	1	-	-
Cassia	400	-	39	17	22	112	124	87	31	6	1	-
Clark	14	-	-	-	-	3	4	3	4	-	-	-
Clearwater	62	-	10	4	6	12	20	12	7	1	-	-
Custer	41	-	3	-	3	7	16	14	1	-	-	-
Elmore	484	-	32	10	22	183	155	75	34	5	-	-
Franklin	185	-	11	1	10	47	68	43	15	1	-	-
Fremont	212	1	15	2	13	55	73	46	19	3	-	-
Gem	186	1	18	3	15	60	61	32	8	6	-	-
Gooding	190	-	25	7	18	64	53	37	9	-	2	-
Idaho	150	-	12	1	11	41	47	35	13	1	-	1
Jefferson	509	-	34	6	28	119	180	133	35	8	-	-
Jerome	390	-	51	13	38	115	120	63	32	9	-	-
Kootenai	1,648	1	120	23	97	422	551	402	115	34	3	-
Latah	446	-	21	3	18	91	159	114	50	9	2	-
Lemhi	74	-	7	1	6	27	24	7	6	3	-	-
Lewis	42	-	1	1	-	18	14	7	2	-	-	-
Lincoln	73	-	6	2	4	18	23	18	6	2	-	-
Madison	1,026	-	21	-	21	528	311	125	34	7	-	-
Minidoka	323	-	34	10	24	108	100	53	20	8	-	-
Nez Perce	444	1	39	10	29	115	152	89	41	7	-	-
Oneida	49	-	3	1	2	18	14	13	1	-	-	-
Owyhee	140	-	14	6	8	37	46	29	9	5	-	-
Payette	319	-	35	10	25	100	94	55	26	9	-	-
Power	126	1	18	4	14	37	41	17	9	3	-	-
Shoshone	105	-	12	2	10	34	32	17	8	2	-	-
Teton	163	-	13	2	11	27	41	52	27	3	-	-
Twin Falls	1,157	-	107	23	84	333	406	214	84	13	-	-
Valley	85	-	3	1	2	27	21	17	13	4	-	-
Washington	85	-	12	3	9	25	22	15	8	3	-	-

Table of Contents

IDAHO RESIDENT LIVE BIRTHS
Education of Mother
2011

RESIDENCE	TOTAL LIVE BIRTHS	HIGHEST DEGREE OR LEVEL OF SCHOOL COMPLETED						
		8th Grade or Less	9th-12th Grade, But No Diploma	GED or Diploma	Some College, No Degree (Includes Associates)	Bachelor's Degree	Master's, Doctorate or Professional Degree	Not Stated
IDAHO	22,311	691	2,316	5,587	8,252	4,259	1,066	140
District 1	2,368	27	230	668	997	325	112	9
District 2	1,144	13	80	303	411	259	77	1
District 3	3,778	213	621	1,037	1,282	455	91	79
District 4	5,760	115	405	1,199	2,061	1,460	506	14
District 5	2,754	178	458	696	1,042	300	71	9
District 6	2,590	52	236	922	831	452	83	14
District 7	3,917	93	286	762	1,628	1,008	126	14
Ada	5,151	102	330	1,056	1,803	1,374	479	7
Adams	29	1	6	8	9	4	1	-
Bannock	1,320	9	92	512	366	275	64	2
Bear Lake	63	2	6	20	31	3	1	-
Benewah	108	4	23	34	43	2	2	-
Bingham	733	29	95	214	273	109	10	3
Blaine	213	15	15	47	63	46	23	4
Boise	40	-	6	14	15	4	1	-
Bonner	380	6	41	127	124	65	17	-
Bonneville	1,878	43	186	460	710	404	69	6
Boundary	127	9	17	42	48	9	2	-
Butte	30	1	4	8	12	4	1	-
Camas	8	-	-	1	6	1	-	-
Canyon	3,019	166	499	791	1,027	388	75	73
Caribou	84	1	3	25	34	18	1	2
Cassia	400	26	67	88	150	64	5	-
Clark	14	2	1	4	7	-	-	-
Clearwater	62	1	4	23	24	9	1	-
Custer	41	-	4	16	13	7	1	-
Elmore	484	12	62	111	216	60	19	4
Franklin	185	1	9	67	75	24	3	6
Fremont	212	13	28	42	81	46	2	-
Gem	186	4	24	64	72	19	3	-
Gooding	190	17	35	56	74	5	3	-
Idaho	150	2	17	49	55	22	5	-
Jefferson	509	21	26	105	244	103	8	2
Jerome	390	47	99	109	110	17	8	-
Kootenai	1,648	7	130	421	751	243	87	9
Latah	446	5	19	79	140	149	53	1
Lemhi	74	1	9	24	20	15	5	-
Lewis	42	-	5	19	13	5	-	-
Lincoln	73	5	11	20	29	8	-	-
Madison	1,026	4	17	76	510	393	20	6
Minidoka	323	23	60	81	120	34	3	2
Nez Perce	444	5	35	133	179	74	18	-
Oneida	49	-	5	13	24	7	-	-
Owyhee	140	19	23	47	40	4	1	6
Payette	319	21	51	100	106	33	8	-
Power	126	9	22	63	16	12	3	1
Shoshone	105	1	19	44	31	6	4	-
Teton	163	9	15	35	43	40	21	-
Twin Falls	1,157	45	171	294	490	125	29	3
Valley	85	1	7	18	27	22	7	3
Washington	85	2	18	27	28	7	3	-

Table of Contents

IDAHO RESIDENT LIVE BIRTHS
Attendant at Birth
2011

RESIDENCE	TOTAL LIVE BIRTHS	ATTENDANT AT BIRTH						
		Physician M.D., D.O.	Certified Nurse Midwife	Nurse	Licensed Midwife*	Other or Lay Midwife	Other	Not Stated
IDAHO	22,311	19,923	1,504	29	661	80	101	13
District 1	2,368	1,822	345	1	152	17	26	5
District 2	1,144	1,017	52	5	59	1	8	2
District 3	3,778	3,482	127	5	119	30	15	-
District 4	5,760	5,269	230	1	242	4	11	3
District 5	2,754	2,620	80	2	25	16	11	-
District 6	2,590	2,342	218	-	16	2	11	1
District 7	3,917	3,371	452	15	48	10	19	2
Ada	5,151	4,673	228	1	233	4	10	2
Adams	29	24	2	-	3	-	-	-
Bannock	1,320	1,159	150	-	4	1	6	-
Bear Lake	63	61	2	-	-	-	-	-
Benewah	108	96	6	-	5	-	1	-
Bingham	733	688	34	-	9	1	-	1
Blaine	213	206	1	-	5	-	1	-
Boise	40	37	1	-	2	-	-	-
Bonner	380	319	13	-	36	4	7	1
Bonneville	1,878	1,668	188	-	17	-	5	-
Boundary	127	106	4	-	14	-	1	2
Butte	30	25	4	-	1	-	-	-
Camas	8	6	1	-	1	-	-	-
Canyon	3,019	2,828	75	4	86	16	10	-
Caribou	84	80	3	-	-	-	1	-
Cassia	400	392	4	-	3	1	-	-
Clark	14	10	3	1	-	-	-	-
Clearwater	62	59	3	-	-	-	-	-
Custer	41	39	-	-	1	-	-	1
Elmore	484	478	-	-	4	-	1	1
Franklin	185	176	5	-	1	-	3	-
Fremont	212	180	22	7	3	-	-	-
Gem	186	172	3	-	9	2	-	-
Gooding	190	172	15	-	1	1	1	-
Idaho	150	125	2	-	19	1	2	1
Jefferson	509	442	51	-	8	3	5	-
Jerome	390	358	28	-	3	-	1	-
Kootenai	1,648	1,214	308	1	93	13	17	2
Latah	446	412	2	1	28	-	3	-
Lemhi	74	69	-	-	3	1	-	1
Lewis	42	37	2	1	1	-	1	-
Lincoln	73	60	12	-	-	-	1	-
Madison	1,026	833	167	5	12	5	4	-
Minidoka	323	315	-	-	1	7	-	-
Nez Perce	444	384	43	3	11	-	2	1
Oneida	49	44	4	-	-	-	1	-
Owyhee	140	128	1	1	3	7	-	-
Payette	319	255	39	-	15	5	5	-
Power	126	109	16	-	1	-	-	-
Shoshone	105	87	14	-	4	-	-	-
Teton	163	130	21	2	4	1	5	-
Twin Falls	1,157	1,111	19	2	11	7	7	-
Valley	85	81	1	-	3	-	-	-
Washington	85	75	7	-	3	-	-	-

* Beginning July 1, 2010 Idaho law requires that midwives accepting payment be licensed by the state.

Table of Contents

IDAHO RESIDENT LIVE BIRTHS
Place of Birth
2011

RESIDENCE	TOTAL LIVE BIRTHS	PLACE OF BIRTH					
		Hospital*	Freestanding Birthing Center	Clinic/Doctor's Office	Home	Other	Not Stated
IDAHO	22,311	21,456	476	-	377	1	1
District 1	2,368	2,187	96	-	85	-	-
District 2	1,144	1,081	3	-	59	1	-
District 3	3,778	3,582	128	-	68	-	-
District 4	5,760	5,498	203	-	59	-	-
District 5	2,754	2,710	11	-	33	-	-
District 6	2,590	2,560	6	-	24	-	-
District 7	3,917	3,838	29	-	49	-	1
Ada	5,151	4,900	196	-	55	-	-
Adams	29	26	2	-	1	-	-
Bannock	1,320	1,308	2	-	10	-	-
Bear Lake	63	63	-	-	-	-	-
Benewah	108	102	1	-	5	-	-
Bingham	733	723	3	-	7	-	-
Blaine	213	208	3	-	2	-	-
Boise	40	38	2	-	-	-	-
Bonner	380	339	21	-	20	-	-
Bonneville	1,878	1,855	11	-	11	-	1
Boundary	127	110	7	-	10	-	-
Butte	30	29	1	-	-	-	-
Camas	8	7	1	-	-	-	-
Canyon	3,019	2,880	100	-	39	-	-
Caribou	84	83	-	-	1	-	-
Cassia	400	396	1	-	3	-	-
Clark	14	14	-	-	-	-	-
Clearwater	62	62	-	-	-	-	-
Custer	41	39	2	-	-	-	-
Elmore	484	478	2	-	4	-	-
Franklin	185	180	-	-	5	-	-
Fremont	212	209	1	-	2	-	-
Gem	186	173	9	-	4	-	-
Gooding	190	188	-	-	2	-	-
Idaho	150	128	3	-	19	-	-
Jefferson	509	493	5	-	11	-	-
Jerome	390	387	1	-	2	-	-
Kootenai	1,648	1,535	64	-	49	-	-
Latah	446	417	-	-	29	-	-
Lemhi	74	69	-	-	5	-	-
Lewis	42	41	-	-	-	1	-
Lincoln	73	73	-	-	-	-	-
Madison	1,026	1,006	9	-	11	-	-
Minidoka	323	315	2	-	6	-	-
Nez Perce	444	433	-	-	11	-	-
Oneida	49	49	-	-	-	-	-
Owyhee	140	129	2	-	9	-	-
Payette	319	292	13	-	14	-	-
Power	126	125	-	-	1	-	-
Shoshone	105	101	3	-	1	-	-
Teton	163	153	1	-	9	-	-
Twin Falls	1,157	1,136	3	-	18	-	-
Valley	85	82	3	-	-	-	-
Washington	85	82	2	-	1	-	-

* Babies born en route to facility are included in appropriate facility category. In 2011, fifteen babies were born en route to a hospital.

Table of Contents

IDAHO RESIDENT LIVE BIRTHS
Birth and Fertility Rates
2011

RESIDENCE	TOTAL LIVE BIRTHS	BIRTH RATES		FERTILITY RATES	
		Population Estimate July 1, 2011[1]	Birth Rate[2]	Estimate Females 15-44 July 1, 2011[1]	Fertility Rate[3]
U.S. 2010	3,999,386		13.0		64.1
IDAHO	22,311	1,584,985	14.1	308,675	72.3
District 1	2,368	214,625	11.0	37,290	63.5
District 2	1,144	106,217	10.8	20,214	56.6
District 3	3,778	256,653	14.7	49,801	75.9
District 4	5,760	443,851	13.0	89,587	64.3
District 5	2,754	187,012	14.7	34,344	80.2
District 6	2,590	170,147	15.2	33,253	77.9
District 7	3,917	206,480	19.0	44,186	88.6
Ada	5,151	400,842	12.9	81,860	62.9
Adams	29	3,977	7.3	525	55.2
Bannock	1,320	83,691	15.8	17,857	73.9
Bear Lake	63	6,001	10.5	940	67.0
Benewah	108	9,209	11.7	1,371	78.8
Bingham	733	45,952	16.0	8,610	85.1
Blaine	213	21,199	10.0	3,642	58.5
Boise	40	7,025	5.7	931	43.0
Bonner	380	40,808	9.3	6,200	61.3
Bonneville	1,878	105,772	17.8	20,505	91.6
Boundary	127	10,804	11.8	1,671	76.0
Butte	30	2,822	10.6	414	72.5
Camas	8	1,124	7.1	185	43.2
Canyon	3,019	191,694	15.7	38,974	77.5
Caribou	84	6,850	12.3	1,125	74.7
Cassia	400	23,186	17.3	4,137	96.7
Clark	14	949	14.8	169	82.8
Clearwater	62	8,702	7.1	1,063	58.3
Custer	41	4,333	9.5	583	70.3
Elmore	484	26,346	18.4	5,387	89.8
Franklin	185	12,850	14.4	2,299	80.5
Fremont	212	13,128	16.1	2,225	95.3
Gem	186	16,665	11.2	2,671	69.6
Gooding	190	15,475	12.3	2,663	71.3
Idaho	150	16,446	9.1	2,160	69.4
Jefferson	509	26,301	19.4	5,010	101.6
Jerome	390	22,682	17.2	4,249	91.8
Kootenai	1,648	141,132	11.7	26,088	63.2
Latah	446	37,704	11.8	9,311	47.9
Lemhi	74	7,967	9.3	1,061	69.7
Lewis	42	3,822	11.0	523	80.3
Lincoln	73	5,186	14.1	944	77.3
Madison	1,026	37,864	27.1	12,545	81.8
Minidoka	323	20,155	16.0	3,507	92.1
Nez Perce	444	39,543	11.2	7,157	62.0
Oneida	49	4,215	11.6	650	75.4
Owyhee	140	11,438	12.2	1,989	70.4
Payette	319	22,624	14.1	4,066	78.5
Power	126	7,766	16.2	1,358	92.8
Shoshone	105	12,672	8.3	1,960	53.6
Teton	163	10,166	16.0	2,088	78.1
Twin Falls	1,157	78,005	14.8	15,017	77.0
Valley	85	9,638	8.8	1,409	60.3
Washington	85	10,255	8.3	1,576	53.9

1. Population source: United State Census Bureau. Internet release July 18, 2012.
2. Birth rate: Number of live births per 1,000 population.
3. Fertility rate: Number of live births per 1,000 women 15-44 years of age.

Table of Contents

IDAHO RESIDENT LIVE BIRTHS
Live Birth Order by Age of Mother
2011

LIVE BIRTH ORDER	TOTAL LIVE BIRTHS	AGE OF MOTHER								
		<15	15-17	18-19	20-24	25-29	30-34	35-39	40-44	45+
TOTAL*	22,311	15	385	1,199	6,112	7,139	5,100	1,917	422	20
1	7,754	15	354	957	3,157	2,005	927	265	69	5
2**	6,712	-	29	211	2,053	2,455	1,409	462	86	6
3***	4,060	-	1	26	700	1,636	1,216	397	81	2
4	2,226	-	-	1	164	762	896	343	58	2
5	914	-	-	1	30	195	417	218	51	2
6	370	-	-	-	3	56	156	129	26	-
7	139	-	-	-	2	20	48	46	22	1
8	66	-	-	-	-	3	20	28	13	2
9	27	-	-	-	-	2	5	14	6	-
10-14	26	-	-	-	-	-	3	13	10	-
15+	-	-	-	-	-	-	-	-	-	-
Not stated	17	-	1	3	3	5	3	2	-	-

* Total includes two (2) births with age of mother not stated.
** Total for live birth order of two includes one (1) birth with age of mother not stated.
*** Total for live birth order of three includes one (1) birth with age of mother not stated.

IDAHO RESIDENT LIVE BIRTHS
Fertility Rate and Birth Rates by Age of Mother
2011

AGE	IDAHO			U.S.
	Total Live Births	Female Population July 1, 2011[1]	Fertility Rate and Age-Specific Birth Rates, 2011	Fertility Rate and Age-Specific Birth Rates, 2010
TOTAL	22,311	308,675[2]	72.3[3]	64.1[3]
<15	15	57,732[4]	0.3	0.4
15-19	1,584	57,116	27.7	34.2
15-17	385	33,425	11.5	17.3
18-19	1,199	23,691	50.6	58.2
20-24	6,112	53,919	113.4	90.0
25-29	7,139	51,455	138.7	108.3
30-34	5,100	51,547	98.9	96.5
35-39	1,917	46,975	40.8	45.9
40-44	422	47,663	8.9	10.2
45+	20	50,138[5]	0.4	0.7
Not stated	2	NA	NA	NA

1. Source: U.S. Census Bureau, Internet release date July 18, 2012.
2. Total female population aged 15-44 NOT including women under 15 or over 44.
3. Total number of live births per 1,000 women 15-44 years of age.
4. Total female population aged 10-14; rates for females aged <15 are based on female population 10-14.
5. Total female population aged 45-49; rates for females aged 45+ are based on female population 45-49.

NA: Not applicable.

PRENATAL CARE

The effects of prenatal care are difficult to quantify, but appropriate care can promote healthier pregnancies by detecting and managing pre-existing medical conditions and providing health behavior advice[1]. The measurement of prenatal care in the U.S. and Idaho changed dramatically with the implementation of the 2003 U.S. Standard Certificate. Prenatal care data on the revised certificate are based on the date of the first prenatal care visit and the date of the last menstrual period (LMP). If LMP date is not stated, the date of first prenatal care visit, the clinical length of gestation and the baby's birth date are used to estimate the onset of prenatal care. According to the National Center for Health Statistics (NCHS), the change in data collection yields more accurate data because care is based on a date in a prenatal medical record rather than mother's recollection of the month of first visit[2]. Prenatal care data based on the 2003 revision and the previous standard (1989 U.S. Standard Certificate) are not directly comparable.

For data year 2010, NCHS published prenatal care based on the 33 states using the 2003 U.S. Standard Certificate, including Idaho, and published prenatal care based on the remaining states using the 1989 U.S. Standard Certificate. Data for states that revise mid-year are excluded from U.S. statistics. Much if not all of the difference between states using the 2003 U.S. Standard Certificate and states using the 1989 U.S. Standard Certificate is related to changes in reporting and *not* to changes in the timing or utilization of prenatal care[1].

PERCENT BEGINNING PRENATAL CARE IN THE FIRST TRIMESTER*	
U.S. 2010, States based on 2003 U.S. Standard Certificate[3]	73.1%
Idaho, 2007	71.7%
Idaho, 2008	69.4%
Idaho, 2009	71.5%
Idaho, 2010	73.6%
Idaho, 2011	74.4%

* Prenatal care data based on the 2003 Revision of the U.S. Certificate are not comparable with data based on 1989 U.S. Certificate.

One measure of prenatal care in which classifications of the adequacy of prenatal care are based on the onset of prenatal care, the number of prenatal visits, and the length of gestation is the Adequacy of Prenatal Care Utilization (APNCU) Index. The APNCU Index is based on full recommendations set forth by the American College of Obstetricians and Gynecologists (ACOG). This index classifies care as intensive, adequate, intermediate, inadequate, or no care by comparing the number of actual prenatal care visits to the number of visits that a woman was expected to receive, given the onset of prenatal care and the length of gestation.

In reviewing Trimester of First Prenatal Care Visit and APNCU data, keep in mind:

1) Prenatal care data based on date of first visit are not comparable with prenatal care data based on month prenatal care began. There is a break in the Idaho trend line between 2003 and 2004.
2) Not all states have revised their birth certificate to the 2003 U.S. Standard Certificate. Idaho resident births occurring in states with non-revised certificates will not have comparable data for onset of prenatal care. Data are shown as not stated in data table(s).

1. "Expanded Data from the New Birth Certificate, 2008," National Vital Statistics Reports, National Center for Health Statistics, Vol. 59. No.7, July 27, 2011.
2. "Report of the Panel to Evaluate the U.S. Standard Certificates," National Center for Health Statistics, Division of Vital Statistics, April 2000, Addenda, November 2001.
3. "Prenatal Care 2010" NVSS Vital Stats Birth Tables. http://www.cdc.gov/nchs/data_access/vitalstats/VitalStats_Births.htm.

Table of Contents

IDAHO RESIDENT LIVE BIRTHS
Number and Percentage of Births by Trimester of Pregnancy for Prenatal Care
By Select Maternal Characteristics
2011

	TOTAL LIVE BIRTHS	TRIMESTER OF PREGNANCY OF FIRST PRENATAL CARE VISIT								
		First		Second		Third		No Prenatal Care		Not Stated
		Number	Percent	Number	Percent	Number	Percent	Number	Percent	
TOTAL	22,311	16,529	74.4%	4,615	20.8%	924	4.2%	138	0.6%	105
Mother's Age										
<15	15	7	50.0	6	42.9	1	7.1	-	-	1
15-19	1,584	969	61.6	486	30.9	101	6.4	17	1.1	11
15-17	385	201	52.3	145	37.8	35	9.1	3	0.8	1
18-19	1,199	768	64.6	341	28.7	66	5.6	14	1.2	10
20-24	6,112	4,324	71.1	1,397	23.0	327	5.4	34	0.6	30
25-29	7,139	5,441	76.5	1,352	19.0	272	3.8	43	0.6	31
30-34	5,100	4,002	78.7	906	17.8	149	2.9	26	0.5	17
35-39	1,917	1,467	76.9	372	19.5	56	2.9	13	0.7	9
40-44	422	306	73.6	89	21.4	16	3.8	5	1.2	6
45+	20	11	55.0	7	35.0	2	10.0	-	-	-
Age not stated	2	2	NA	-	NA	-	NA	-	NA	-
Race/Ethnicity[1]										
White	19,983	15,067	75.7	3,952	19.9	759	3.8	119	0.6	86
Black	203	118	58.1	57	28.1	26	12.8	2	1.0	-
American Indian	373	202	55.8	113	31.2	43	11.9	4	1.1	11
Asian/Pacific Islander	423	308	72.8	85	20.1	27	6.4	3	0.7	-
Other race/multiple race	1,260	790	62.8	393	31.3	65	5.2	9	0.7	3
Race not stated	69	44	NA	15	NA	4	NA	1	NA	5
Non-Hispanic	18,794	14,266	76.3	3,599	19.2	728	3.9	113	0.6	88
Hispanic	3,467	2,230	64.6	1,005	29.1	194	5.6	25	0.7	13
Ethnicity not stated	50	33	NA	11	NA	2	NA	-	NA	4
Mother's Education										
Did not graduate high school	3,007	1,740	58.3	971	32.5	223	7.5	51	1.7	22
Graduated high school	19,164	14,704	77.0	3,606	18.9	691	3.6	85	0.4	78
Education not stated	140	85	NA	38	NA	10	NA	2	NA	5
Payment Source[2]										
Private Insurance	10,683	8,858	83.2	1,535	14.4	241	2.3	15	0.1	34
Medicaid	8,753	5,884	67.6	2,264	26.0	511	5.9	47	0.5	47
Self Pay	1,835	1,077	59.0	605	33.2	120	6.6	22	1.2	11
Other Government	825	622	75.6	160	19.4	40	4.9	1	0.1	2
Not applicable/none/other	179	72	40.4	46	25.8	9	5.1	51	28.7	1
Payment source not stated	36	16	NA	5	NA	3	NA	2	NA	10
Cigarette Smoking[3]										
Yes	2,352	1,605	68.7	552	23.6	148	6.3	31	1.3	16
No	19,924	14,908	75.1	4,054	20.4	774	3.9	107	0.5	81
Smoking status not stated	35	16	NA	9	NA	2	NA	-	NA	8
Parity[4]										
High for age	716	399	56.3	231	32.6	54	7.6	25	3.5	7
Not high for age	21,576	16,125	75.0	4,384	20.4	870	4.0	112	0.5	85
Parity not stated	19	5	NA	-	NA	-	NA	1	NA	13

1. Other race includes twelve out-of-state births with multiple races. For more information, see Technical Notes.
2. 'Other Government' includes Indian Health Services, CHAMPUS/TRICARE, and other government (federal, state, local).
3. Based on cigarette smoking during pregnancy. For more information, see Technical Notes.
4. High parity for age: one or more previous live births for females 17 years or age or younger; three or more previous live births for females 18-21 years of age; four or more previous live births for females 22-24 years of age; and five or more previous live births for females aged 25 years and older. Not high for age: includes all other combinations of parity and age of mother.

Percentages based on records with stated date of first prenatal care visit. NA: not applicable.

Table of Contents

IDAHO RESIDENT LIVE BIRTHS
Trimester of Pregnancy of First Prenatal Care Visit
2011

RESIDENCE	TOTAL LIVE BIRTHS	TRIMESTER OF PREGNANCY OF FIRST PRENATAL CARE VISIT								
		First		Second		Third		No Prenatal Care		Not Stated
		Number	Percent	Number	Percent	Number	Percent	Number	Percent	
IDAHO	22,311	16,529	74.4%	4,615	20.8%	924	4.2%	138	0.6%	105
District 1	2,368	1,735	75.1	472	20.4	94	4.1	8	0.3	59
District 2	1,144	795	70.2	284	25.1	48	4.2	6	0.5	11
District 3	3,778	2,612	69.2	928	24.6	171	4.5	65	1.7	2
District 4	5,760	4,688	81.5	887	15.4	154	2.7	23	0.4	8
District 5	2,754	1,930	70.2	664	24.2	140	5.1	15	0.5	5
District 6	2,590	1,823	70.6	615	23.8	134	5.2	9	0.3	9
District 7	3,917	2,946	75.4	765	19.6	183	4.7	12	0.3	11
Ada	5,151	4,216	81.9	770	15.0	141	2.7	18	0.4	6
Adams	29	24	82.8	4	13.8	1	3.4	-	-	-
Bannock	1,320	926	70.4	325	24.7	61	4.6	4	0.3	4
Bear Lake	63	47	74.6	15	23.8	1	1.6	-	-	-
Benewah	108	76	73.1	24	23.1	4	3.8	-	-	4
Bingham	733	523	71.6	163	22.3	42	5.8	2	0.3	3
Blaine	213	163	77.3	38	18.0	8	3.8	2	0.9	2
Boise	40	27	67.5	9	22.5	4	10.0	-	-	-
Bonner	380	279	74.6	76	20.3	17	4.5	2	0.5	6
Bonneville	1,878	1,493	79.7	305	16.3	70	3.7	6	0.3	4
Boundary	127	88	72.1	29	23.8	4	3.3	1	0.8	5
Butte	30	21	70.0	8	26.7	1	3.3	-	-	-
Camas	8	6	75.0	2	25.0	-	-	-	-	-
Canyon	3,019	2,119	70.2	722	23.9	134	4.4	42	1.4	2
Caribou	84	62	73.8	18	21.4	3	3.6	1	1.2	-
Cassia	400	256	64.0	117	29.3	26	6.5	1	0.3	-
Clark	14	8	57.1	6	42.9	-	-	-	-	-
Clearwater	62	40	64.5	17	27.4	5	8.1	-	-	-
Custer	41	29	70.7	11	26.8	1	2.4	-	-	-
Elmore	484	380	78.8	90	18.7	8	1.7	4	0.8	2
Franklin	185	125	68.3	46	25.1	11	6.0	1	0.5	2
Fremont	212	153	72.2	47	22.2	11	5.2	1	0.5	-
Gem	186	120	64.5	55	29.6	8	4.3	3	1.6	-
Gooding	190	125	66.1	50	26.5	13	6.9	1	0.5	1
Idaho	150	98	65.8	42	28.2	6	4.0	3	2.0	1
Jefferson	509	389	76.6	100	19.7	19	3.7	-	-	1
Jerome	390	250	64.1	110	28.2	26	6.7	4	1.0	-
Kootenai	1,648	1,224	76.3	312	19.4	64	4.0	5	0.3	43
Latah	446	319	72.0	111	25.1	13	2.9	-	-	3
Lemhi	74	55	76.4	13	18.1	3	4.2	1	1.4	2
Lewis	42	21	53.8	15	38.5	3	7.7	-	-	3
Lincoln	73	47	64.4	19	26.0	7	9.6	-	-	-
Madison	1,026	707	69.1	245	23.9	70	6.8	1	0.1	3
Minidoka	323	219	68.0	90	28.0	13	4.0	-	-	1
Nez Perce	444	317	72.0	99	22.5	21	4.8	3	0.7	4
Oneida	49	32	65.3	14	28.6	3	6.1	-	-	-
Owyhee	140	104	74.3	22	15.7	7	5.0	7	5.0	-
Payette	319	187	58.6	105	32.9	17	5.3	10	3.1	-
Power	126	87	69.0	26	20.6	12	9.5	1	0.8	-
Shoshone	105	68	65.4	31	29.8	5	4.8	-	-	1
Teton	163	112	69.1	38	23.5	9	5.6	3	1.9	1
Twin Falls	1,157	864	74.7	238	20.6	47	4.1	7	0.6	1
Valley	85	65	76.5	18	21.2	1	1.2	1	1.2	-
Washington	85	58	68.2	20	23.5	4	4.7	3	3.5	-

Percentages based on records with stated date of first prenatal care visit.

Table of Contents

IDAHO RESIDENT LIVE BIRTHS
Adequacy of Prenatal Care Utilization Index
2011

RESIDENCE	TOTAL LIVE BIRTHS	ADEQUACY OF PRENATAL CARE (APNCU INDEX)										
		Intensive		Adequate		Intermediate		Inadequate		No Prenatal Care		Not Stated
		Number	Percent	Number	Percent	Number	Percent	Number	Percent	Number	Percent	
IDAHO	22,311	7,421	33.5%	9,694	43.7%	2,019	9.1%	2,896	13.1%	138	0.6%	143
District 1	2,368	953	41.5	881	38.4	159	6.9	295	12.8	8	0.3	72
District 2	1,144	243	21.5	559	49.5	169	15.0	152	13.5	6	0.5	15
District 3	3,778	999	26.5	1,617	42.9	488	12.9	604	16.0	65	1.7	5
District 4	5,760	1,913	33.3	2,994	52.1	329	5.7	489	8.5	23	0.4	12
District 5	2,754	1,177	42.9	873	31.8	214	7.8	466	17.0	15	0.5	9
District 6	2,590	988	38.4	1,047	40.6	170	6.6	362	14.1	9	0.3	14
District 7	3,917	1,148	29.4	1,723	44.2	490	12.6	528	13.5	12	0.3	16
Ada	5,151	1,679	32.7	2,762	53.7	258	5.0	425	8.3	18	0.4	9
Adams	29	4	13.8	13	44.8	7	24.1	5	17.2	-	-	-
Bannock	1,320	560	42.6	512	38.9	68	5.2	171	13.0	4	0.3	5
Bear Lake	63	26	41.3	29	46.0	4	6.3	4	6.3	-	-	-
Benewah	108	32	31.1	46	44.7	7	6.8	18	17.5	-	-	5
Bingham	733	255	35.0	297	40.8	54	7.4	120	16.5	2	0.3	5
Blaine	213	84	40.0	87	41.4	14	6.7	23	11.0	2	1.0	3
Boise	40	10	25.6	17	43.6	3	7.7	9	23.1	-	-	1
Bonner	380	183	49.2	115	30.9	23	6.2	49	13.2	2	0.5	8
Bonneville	1,878	696	37.2	858	45.8	122	6.5	191	10.2	6	0.3	5
Boundary	127	44	36.4	48	39.7	12	9.9	16	13.2	1	0.8	6
Butte	30	6	20.0	14	46.7	6	20.0	4	13.3	-	-	-
Camas	8	4	50.0	1	12.5	-	-	3	37.5	-	-	-
Canyon	3,019	791	26.2	1,302	43.2	414	13.7	465	15.4	42	1.4	5
Caribou	84	23	27.4	40	47.6	10	11.9	10	11.9	1	1.2	-
Cassia	400	169	42.3	130	32.5	23	5.8	77	19.3	1	0.3	-
Clark	14	3	21.4	5	35.7	3	21.4	3	21.4	-	-	-
Clearwater	62	16	25.8	27	43.5	6	9.7	13	21.0	-	-	-
Custer	41	10	24.4	21	51.2	4	9.8	6	14.6	-	-	-
Elmore	484	211	43.8	175	36.3	46	9.5	46	9.5	4	0.8	2
Franklin	185	54	29.8	84	46.4	15	8.3	27	14.9	1	0.6	4
Fremont	212	46	21.7	98	46.2	32	15.1	35	16.5	1	0.5	-
Gem	186	52	28.0	88	47.3	15	8.1	28	15.1	3	1.6	-
Gooding	190	66	34.9	49	25.9	29	15.3	44	23.3	1	0.5	1
Idaho	150	29	19.6	73	49.3	20	13.5	23	15.5	3	2.0	2
Jefferson	509	154	30.4	220	43.4	62	12.2	71	14.0	-	-	2
Jerome	390	141	36.2	122	31.4	33	8.5	89	22.9	4	1.0	1
Kootenai	1,648	666	41.7	631	39.5	103	6.5	191	12.0	5	0.3	52
Latah	446	92	20.9	216	49.0	89	20.2	44	10.0	-	-	5
Lemhi	74	24	33.8	25	35.2	15	21.1	6	8.5	1	1.4	3
Lewis	42	7	17.9	21	53.8	2	5.1	9	23.1	-	-	3
Lincoln	73	26	35.6	27	37.0	4	5.5	16	21.9	-	-	-
Madison	1,026	190	18.6	432	42.3	214	20.9	185	18.1	1	0.1	4
Minidoka	323	133	41.3	112	34.8	20	6.2	57	17.7	-	-	1
Nez Perce	444	99	22.6	222	50.6	52	11.8	63	14.4	3	0.7	5
Oneida	49	12	24.5	29	59.2	3	6.1	5	10.2	-	-	-
Owyhee	140	40	28.6	51	36.4	20	14.3	22	15.7	7	5.0	-
Payette	319	94	29.5	121	37.9	28	8.8	66	20.7	10	3.1	-
Power	126	52	41.3	42	33.3	10	7.9	21	16.7	1	0.8	-
Shoshone	105	28	26.9	41	39.4	14	13.5	21	20.2	-	-	1
Teton	163	25	15.5	64	39.8	38	23.6	31	19.3	3	1.9	2
Twin Falls	1,157	554	48.0	345	29.9	91	7.9	157	13.6	7	0.6	3
Valley	85	13	15.3	40	47.1	22	25.9	9	10.6	1	1.2	-
Washington	85	18	21.2	42	49.4	4	4.7	18	21.2	3	3.5	-

Percentages based on records with stated data to calculate APNCU (date of first prenatal care visit, number of visits, and length of gestation).

Table of Contents

IDAHO RESIDENT LOW BIRTHWEIGHT LIVE BIRTHS
Weight at Birth
2011

RESIDENCE	TOTAL LIVE BIRTHS	LOW BIRTHWEIGHT LIVE BIRTHS						2,500+ Grams	Not Stated
		Total Low Birthweight (< 2,500 grams)		Very Low Birthweight (<1,500 Grams)		Moderately Low Weight (1,500-2,499 Grams)			
		Number	Percent	Number	Percent	Number	Percent		
U.S. 2010			8.2%		1.5%		6.7%		
IDAHO	22,311	1,355	6.1%	216	1.0%	1,139	5.1%	20,951	5
District 1	2,368	132	5.6	24	1.0	108	4.6	2,235	1
District 2	1,144	53	4.6	8	0.7	45	3.9	1,089	2
District 3	3,778	207	5.5	26	0.7	181	4.8	3,571	-
District 4	5,760	350	6.1	64	1.1	286	5.0	5,409	1
District 5	2,754	212	7.7	28	1.0	184	6.7	2,542	-
District 6	2,590	193	7.5	26	1.0	167	6.5	2,396	1
District 7	3,917	208	5.3	40	1.0	168	4.3	3,709	-
Ada	5,151	313	6.1	58	1.1	255	5.0	4,838	-
Adams	29	1	3.4	-	-	1	3.4	28	-
Bannock	1,320	100	7.6	15	1.1	85	6.4	1,220	-
Bear Lake	63	5	7.9	-	-	5	7.9	58	-
Benewah	108	9	8.3	3	2.8	6	5.6	99	-
Bingham	733	55	7.5	9	1.2	46	6.3	678	-
Blaine	213	11	5.2	2	0.9	9	4.2	202	-
Boise	40	4	10.0	2	5.0	2	5.0	36	-
Bonner	380	22	5.8	1	0.3	21	5.5	358	-
Bonneville	1,878	102	5.4	25	1.3	77	4.1	1,776	-
Boundary	127	2	1.6	-	-	2	1.6	125	-
Butte	30	1	3.3	-	-	1	3.3	29	-
Camas	8	1	12.5	-	-	1	12.5	7	-
Canyon	3,019	164	5.4	18	0.6	146	4.8	2,855	-
Caribou	84	2	2.4	-	-	2	2.4	82	-
Cassia	400	37	9.3	10	2.5	27	6.8	363	-
Clark	14	2	14.3	-	-	2	14.3	12	-
Clearwater	62	4	6.5	-	-	4	6.5	58	-
Custer	41	3	7.3	-	-	3	7.3	38	-
Elmore	484	25	5.2	4	0.8	21	4.3	458	1
Franklin	185	11	6.0	-	-	11	6.0	173	1
Fremont	212	10	4.7	5	2.4	5	2.4	202	-
Gem	186	10	5.4	3	1.6	7	3.8	176	-
Gooding	190	13	6.8	2	1.1	11	5.8	177	-
Idaho	150	5	3.3	1	0.7	4	2.7	145	-
Jefferson	509	35	6.9	3	0.6	32	6.3	474	-
Jerome	390	26	6.7	-	-	26	6.7	364	-
Kootenai	1,648	95	5.8	20	1.2	75	4.6	1,552	1
Latah	446	18	4.1	1	0.2	17	3.8	426	2
Lemhi	74	5	6.8	-	-	5	6.8	69	-
Lewis	42	3	7.1	-	-	3	7.1	39	-
Lincoln	73	10	13.7	1	1.4	9	12.3	63	-
Madison	1,026	41	4.0	6	0.6	35	3.4	985	-
Minidoka	323	37	11.5	2	0.6	35	10.8	286	-
Nez Perce	444	23	5.2	6	1.4	17	3.8	421	-
Oneida	49	4	8.2	-	-	4	8.2	45	-
Owyhee	140	9	6.4	1	0.7	8	5.7	131	-
Payette	319	20	6.3	4	1.3	16	5.0	299	-
Power	126	15	11.9	2	1.6	13	10.3	111	-
Shoshone	105	4	3.8	-	-	4	3.8	101	-
Teton	163	10	6.1	1	0.6	9	5.5	153	-
Twin Falls	1,157	77	6.7	11	1.0	66	5.7	1,080	-
Valley	85	8	9.4	-	-	8	9.4	77	-
Washington	85	3	3.5	-	-	3	3.5	82	-

Percentages are based on records with stated birthweight.

Table of Contents

IDAHO RESIDENT LOW BIRTHWEIGHT LIVE BIRTHS
Race/Ethnicity of Mother
2011

RESIDENCE	LOW BIRTHWEIGHT LIVE BIRTHS		RACE OF MOTHER						MOTHER HISPANIC[3]
	Total	Percent[1]	White	Black	American Indian or Alaska Native	Asian or Pacific Islander	Other Race[2]	Not Stated	
IDAHO	1,355	6.1%	1,183	13	30	25	102	2	228
(Percent)			5.9%	6.4%	8.0%	5.9%	8.1%	NA	6.6%
District 1	132	5.6	122	2	6	-	2	-	4
District 2	53	4.6	46	-	4	1	2	-	3
District 3	207	5.5	178	1	2	1	24	1	59
District 4	350	6.1	300	8	2	15	25	-	43
District 5	212	7.7	174	1	2	4	31	-	67
District 6	193	7.5	168	1	12	1	10	1	29
District 7	208	5.3	195	-	2	3	8	-	23
Ada	313	6.1	269	6	2	15	21	-	35
Adams	1	3.4	1	-	-	-	-	-	-
Bannock	100	7.6	95	-	2	-	3	-	10
Bear Lake	5	7.9	3	-	2	-	-	-	-
Benewah	9	8.3	6	-	3	-	-	-	-
Bingham	55	7.5	42	-	6	1	5	1	11
Blaine	11	5.2	9	1	-	-	1	-	1
Boise	4	10.0	4	-	-	-	-	-	-
Bonner	22	5.8	22	-	-	-	-	-	-
Bonneville	102	5.4	97	-	1	2	2	-	12
Boundary	2	1.6	2	-	-	-	-	-	-
Butte	1	3.3	1	-	-	-	-	-	-
Camas	1	12.5	1	-	-	-	-	-	-
Canyon	164	5.4	140	-	1	1	22	-	54
Caribou	2	2.4	2	-	-	-	-	-	-
Cassia	37	9.3	25	-	-	1	11	-	14
Clark	2	14.3	-	-	-	-	2	-	2
Clearwater	4	6.5	4	-	-	-	-	-	-
Custer	3	7.3	3	-	-	-	-	-	-
Elmore	25	5.2	19	2	-	-	4	-	7
Franklin	11	6.0	11	-	-	-	-	-	-
Fremont	10	4.7	9	-	-	-	1	-	1
Gem	10	5.4	9	1	-	-	-	-	-
Gooding	13	6.8	10	-	-	-	3	-	9
Idaho	5	3.3	4	-	1	-	-	-	-
Jefferson	35	6.9	32	-	1	-	2	-	4
Jerome	26	6.7	23	-	-	-	3	-	12
Kootenai	95	5.8	88	2	3	-	2	-	4
Latah	18	4.1	17	-	-	1	-	-	3
Lemhi	5	6.8	5	-	-	-	-	-	-
Lewis	3	7.1	1	-	-	-	2	-	-
Lincoln	10	13.7	6	-	2	-	2	-	3
Madison	41	4.0	40	-	-	1	-	-	2
Minidoka	37	11.5	28	-	-	1	8	-	15
Nez Perce	23	5.2	20	-	3	-	-	-	-
Oneida	4	8.2	4	-	-	-	-	-	1
Owyhee	9	6.4	8	-	1	-	-	-	1
Payette	20	6.3	18	-	-	-	1	1	3
Power	15	11.9	10	1	2	-	2	-	7
Shoshone	4	3.8	4	-	-	-	-	-	-
Teton	10	6.1	9	-	-	-	1	-	2
Twin Falls	77	6.7	72	-	-	2	3	-	13
Valley	8	9.4	8	-	-	-	-	-	1
Washington	3	3.5	2	-	-	-	1	-	1

1. Percents are based on records with stated birthweight.
2. Beginning with 2009, out-of-state births with more than one race are included with "other race"; there were two low birthweight births to mothers with more than one race.
3. Race and Hispanic origin are reported separately on birth certificate. Mothers of Hispanic origin are included in appropriate race totals.

Table of Contents

IDAHO RESIDENT LOW BIRTHWEIGHT LIVE BIRTHS
Age of Mother
2011

RESIDENCE	TOTAL LOW BIRTHWEIGHT	AGE OF MOTHER									
		<15	15-19			20-24	25-29	30-34	35-39	40-44	45+
			Total	15-17	18-19						
IDAHO	1,355	1	136	31	105	376	396	277	131	35	3
(Percent)	6.1%	6.7%	8.6%	8.1%	8.8%	6.2%	5.5%	5.4%	6.8%	8.3%	15.0%
District 1	132	-	16	1	15	35	38	30	10	3	-
District 2	53	1	3	-	3	12	16	14	4	2	1
District 3	207	-	31	6	25	58	61	30	21	6	-
District 4	350	-	24	7	17	83	85	96	52	8	2
District 5	212	-	27	7	20	66	76	23	12	8	-
District 6	193	-	21	6	15	61	58	38	12	3	-
District 7	208	-	14	4	10	61	62	46	20	5	-
Ada	313	-	20	6	14	64	78	90	51	8	2
Adams	1	-	-	-	-	-	-	-	1	-	-
Bannock	100	-	10	3	7	37	29	19	4	1	-
Bear Lake	5	-	1	-	1	2	2	-	-	-	-
Benewah	9	-	2	-	2	3	-	4	-	-	-
Bingham	55	-	6	3	3	17	16	9	5	2	-
Blaine	11	-	-	-	-	2	4	1	2	2	-
Boise	4	-	-	-	-	3	1	-	-	-	-
Bonner	22	-	1	-	1	6	6	7	-	2	-
Bonneville	102	-	7	2	5	30	26	28	8	3	-
Boundary	2	-	2	-	2	-	-	-	-	-	-
Butte	1	-	-	-	-	-	-	1	-	-	-
Camas	1	-	-	-	-	-	-	1	-	-	-
Canyon	164	-	23	5	18	45	47	24	20	5	-
Caribou	2	-	1	-	1	1	-	-	-	-	-
Cassia	37	-	3	2	1	6	20	4	2	2	-
Clark	2	-	-	-	-	-	1	-	1	-	-
Clearwater	4	-	-	-	-	-	3	1	-	-	-
Custer	3	-	2	-	2	-	1	-	-	-	-
Elmore	25	-	4	1	3	12	4	5	-	-	-
Franklin	11	-	1	-	1	1	2	7	-	-	-
Fremont	10	-	1	1	-	3	3	-	3	-	-
Gem	10	-	3	-	3	3	1	2	-	1	-
Gooding	13	-	2	2	-	6	4	1	-	-	-
Idaho	5	-	-	-	-	2	2	1	-	-	-
Jefferson	35	-	2	-	2	6	12	12	1	2	-
Jerome	26	-	3	-	3	12	5	2	1	3	-
Kootenai	95	-	11	1	10	25	32	18	8	1	-
Latah	18	-	1	-	1	4	3	6	3	-	1
Lemhi	5	-	-	-	-	1	3	1	-	-	-
Lewis	3	-	-	-	-	1	-	2	-	-	-
Lincoln	10	-	1	-	1	3	3	2	1	-	-
Madison	41	-	-	-	-	21	13	4	3	-	-
Minidoka	37	-	4	-	4	16	9	4	3	1	-
Nez Perce	23	1	2	-	2	5	8	4	1	2	-
Oneida	4	-	-	-	-	-	3	1	-	-	-
Owyhee	9	-	1	1	-	2	5	1	-	-	-
Payette	20	-	3	-	3	6	8	3	-	-	-
Power	15	-	2	-	2	3	6	1	3	-	-
Shoshone	4	-	-	-	-	1	-	1	2	-	-
Teton	10	-	2	1	1	-	3	1	4	-	-
Twin Falls	77	-	14	3	11	21	31	8	3	-	-
Valley	8	-	-	-	-	4	2	1	1	-	-
Washington	3	-	1	-	1	2	-	-	-	-	-

Percentages are based on records with stated birthweight.

Table of Contents

IDAHO RESIDENT LOW BIRTHWEIGHT LIVE BIRTHS
Live Birth Order by Age of Mother
2011

LIVE BIRTH ORDER	TOTAL	AGE OF MOTHER								
		<15	15-17	18-19	20-24	25-29	30-34	35-39	40-44	45+
TOTAL	1,355	1	31	105	376	396	277	131	35	3
1	527	1	27	78	200	116	69	24	11	1
2	348	-	4	21	106	114	56	38	7	2
3	239	-	-	3	54	89	71	18	4	-
4	135	-	-	1	13	53	44	21	3	-
5	64	-	-	1	2	17	22	17	5	-
6	24	-	-	-	1	4	9	9	1	-
7	8	-	-	-	-	2	3	3	-	-
8	3	-	-	-	-	-	-	1	2	-
9	4	-	-	-	-	-	3	-	1	-
10-14	1	-	-	-	-	-	-	-	1	-
15+	-	-	-	-	-	-	-	-	-	-
Not stated	2	-	-	1	-	1	-	-	-	-

IDAHO RESIDENT LOW BIRTHWEIGHT LIVE BIRTHS
Number and Percentage of Low Birthweight Births by Age of Mother
2011

AGE OF MOTHER	IDAHO			U.S. 2010
	Total Live Births	Low Birthweight Live Births	Percent Low Birthweight	Percent Low Birthweight
TOTAL	22,311	1,355	6.1%	8.2%
<15	15	1	6.7	12.1
15-19	1,584	136	8.6	9.6
15-17	385	31	8.1	10.0
18-19	1,199	105	8.8	9.5
20-24	6,112	376	6.2	8.3
25-29	7,139	396	5.5	7.4
30-34	5,100	277	5.4	7.6
35-39	1,917	131	6.8	8.9
40-44	422	35	8.3	10.9
45+	20	3	15.0	21.4
Not stated	2	-	NA	NA

Percentages are based on records with stated birthweight. NA: not applicable.

Table of Contents

IDAHO RESIDENT LIVE BIRTHS
Number and Percentage of Births by Birthweight by Gestational Age
2011

GESTATION IN COMPLETED WEEKS	TOTAL LIVE BIRTHS	Birthweight										
		Total Low Birthweight (< 2,500 Grams)		Very Low (< 1,500 Grams)		Moderately Low (1,500-2,499 Grams)		Normal (2,500-3,999 Grams)		Heavy (4,000+ Grams)		Not Stated
		Number	Percent	Number	Percent	Number	Percent	Number	Percent	Number	Percent	
TOTAL	22,311	1,355	6.1%	216	1.0%	1,139	5.1%	19,060	85.4%	1,891	8.5%	5
Preterm (< 37 weeks)	2,261	907	40.1	204	9.0	703	31.1	1,309	57.9	44	1.9	1
Under 32 weeks	297	257	86.8	180	60.8	77	26.0	39	13.2	-	-	1
32-33 weeks	277	187	67.5	15	5.4	172	62.1	88	31.8	2	0.7	-
34-36 weeks	1,687	463	27.4	9	0.5	454	26.9	1,182	70.1	42	2.5	-
Term (37-41 weeks)	18,824	419	2.2	12	0.1	407	2.2	16,689	88.7	1,715	9.1	1
37-38 weeks	5,544	252	4.5	5	0.1	247	4.5	5,018	90.5	274	4.9	-
39-41 weeks	13,280	167	1.3	7	0.1	160	1.2	11,671	87.9	1,441	10.9	1
Postterm (42+ weeks)	1,220	29	2.4	-	-	29	2.4	1,058	86.8	132	10.8	1
Not stated	6	-	NA	-	NA	-	NA	4	NA	-	NA	2

Percentages are based on records with stated data for birthweight. NA: not applicable.

IDAHO RESIDENT LIVE BIRTHS
Number and Percentage of Births by Birthweight by Cigarette Smoking Status During Pregnancy
2011

CIGARETTE SMOKING DURING PREGNANCY	TOTAL LIVE BIRTHS	Birthweight										
		Total Low Birthweight (< 2,500 Grams)		Very Low (< 1,500 Grams)		Moderately Low (1,500-2,499 Grams)		Normal (2,500-3,999 Grams)		Heavy (4,000+ Grams)		Not Stated
		Number	Percent	Number	Percent	Number	Percent	Number	Percent	Number	Percent	
TOTAL	22,311	1,355	6.1%	216	1.0%	1,139	5.1%	19,060	85.4%	1,891	8.5%	5
Yes	2,352	226	9.6	37	1.6	189	8.0	2,020	85.9	105	4.5	1
No	19,924	1,126	5.7	179	0.9	947	4.8	17,011	85.4	1,785	9.0	2
Not Stated	35	3	NA	-	NA	3	NA	29	NA	1	NA	2

Percentages are based on records with stated data for birthweight. NA: not applicable.

Table of Contents

IDAHO RESIDENT LIVE BIRTHS
Gestational Age
2011

RESIDENCE	TOTAL LIVE BIRTHS	GESTATIONAL AGE IN WEEKS[1]				
		< 37 Completed Weeks Gestation (Preterm Births)		37+ Completed Weeks Gestation (Term Births)		Not Stated
		Number	Percent	Number	Percent	
U.S. 2010			12.0%		88.0%	
IDAHO	22,311	2,261	10.1%	20,044	89.9%	6
District 1	2,368	228	9.6	2,139	90.4	1
District 2	1,144	94	8.2	1,049	91.8	1
District 3	3,778	358	9.5	3,419	90.5	1
District 4	5,760	593	10.3	5,166	89.7	1
District 5	2,754	355	12.9	2,398	87.1	1
District 6	2,590	284	11.0	2,305	89.0	1
District 7	3,917	349	8.9	3,568	91.1	-
Ada	5,151	533	10.3	4,617	89.7	1
Adams	29	-	-	29	100.0	-
Bannock	1,320	151	11.4	1,169	88.6	-
Bear Lake	63	5	7.9	58	92.1	-
Benewah	108	9	8.3	99	91.7	-
Bingham	733	77	10.5	656	89.5	-
Blaine	213	14	6.6	198	93.4	1
Boise	40	3	7.5	37	92.5	-
Bonner	380	43	11.3	337	88.7	-
Bonneville	1,878	205	10.9	1,673	89.1	-
Boundary	127	9	7.1	118	92.9	-
Butte	30	-	-	30	100.0	-
Camas	8	1	12.5	7	87.5	-
Canyon	3,019	287	9.5	2,731	90.5	1
Caribou	84	12	14.3	72	85.7	-
Cassia	400	60	15.0	340	85.0	-
Clark	14	1	7.1	13	92.9	-
Clearwater	62	7	11.3	55	88.7	-
Custer	41	5	12.2	36	87.8	-
Elmore	484	49	10.1	435	89.9	-
Franklin	185	17	9.2	167	90.8	1
Fremont	212	17	8.0	195	92.0	-
Gem	186	20	10.8	166	89.2	-
Gooding	190	25	13.2	165	86.8	-
Idaho	150	10	6.7	140	93.3	-
Jefferson	509	48	9.4	461	90.6	-
Jerome	390	40	10.3	350	89.7	-
Kootenai	1,648	154	9.4	1,493	90.6	1
Latah	446	34	7.6	411	92.4	1
Lemhi	74	7	9.5	67	90.5	-
Lewis	42	6	14.3	36	85.7	-
Lincoln	73	9	12.3	64	87.7	-
Madison	1,026	56	5.5	970	94.5	-
Minidoka	323	44	13.6	279	86.4	-
Nez Perce	444	37	8.3	407	91.7	-
Oneida	49	2	4.1	47	95.9	-
Owyhee	140	16	11.4	124	88.6	-
Payette	319	28	8.8	291	91.2	-
Power	126	20	15.9	106	84.1	-
Shoshone	105	13	12.4	92	87.6	-
Teton	163	10	6.1	153	93.9	-
Twin Falls	1,157	162	14.0	995	86.0	-
Valley	85	8	9.4	77	90.6	-
Washington	85	7	8.2	78	91.8	-

1. The primary measure used to determine the gestation age of the newborn is the interval between the first day of mother's last normal menstrual period (LMP) and the date of birth. If LMP is less than 17 completed weeks, greater than 47 completed weeks, not stated, or implausible with birthweight, then the obstetric estimate of completed weeks gestation is used.
Gestational age based on LMP and obstetric estimate are comparable with data based on LMP and obstetric estimate only.

Percentages based on records with stated gestational age.

Table of Contents

IDAHO RESIDENT LIVE BIRTHS
Number and Percent of Births by Plurality
2011

RESIDENCE	PLURALITY[1]					
	Single		Twin		Triplet/+[2]	
	Number	Percent	Number	Percent	Number	Percent
IDAHO	21,627	96.9%	645	2.9%	38	0.2%
District 1	2,291	96.7	71	3.0	6	0.3
District 2	1,104	96.6	39	3.4	-	-
District 3	3,688	97.6	76	2.0	14	0.4
District 4	5,563	96.6	188	3.3	9	0.2
District 5	2,658	96.5	96	3.5	-	-
District 6	2,516	97.1	68	2.6	6	0.2
District 7	3,807	97.2	107	2.7	3	0.1

IDAHO RESIDENT LIVE BIRTHS
Number and Percent of Births by Plurality by Gestational Age
2011

GESTATIONAL AGE IN WEEKS[3]	PLURALITY[1]					
	Single		Twin		Triplet/+[2]	
	Number	Percent	Number	Percent	Number	Percent
TOTAL	21,627	100.0%	645	100.0%	38	100.0%
<37 Completed weeks gestation (Preterm births)	1,835	8.5	388	60.2	38	100.0
37+ Completed weeks gestation (Term births)	19,787	91.5	257	39.8	-	-
Gestational age not stated	5	NA	-	NA	-	NA

IDAHO RESIDENT LIVE BIRTHS
Number and Percent of Births by Plurality by Birthweight
2011

BIRTHWEIGHT	PLURALITY[1]					
	Single		Twin		Triplet/+[2]	
	Number	Percent	Number	Percent	Number	Percent
TOTAL	21,627	100.0%	645	100.0%	38	100.0%
Total low birthweight	979	4.5	341	52.9	35	92.1
<1,500 grams	153	0.7	50	7.8	13	34.2
1,500 - 2,499 grams	826	3.8	291	45.1	22	57.9
2,500+ grams	20,644	95.5	304	47.1	3	7.9
birthweight not stated	4	NA	-	NA	-	NA

1. In 2011, there was one (1) birth with plurality not stated (not shown).
2. Triplet/+: includes triplets, quadruplets, and other high-order multiple births.
3. The primary measure used to determine the gestation age of the newborn is the interval between the first day of mother's last normal menstrual period (LMP) and the date of birth. If LMP is less than 17 completed weeks, greater than 47 completed week's, not stated, or implausible with birthweight, then the obstetric estimate of completed weeks gestation is used. Gestational age based on LMP and obstetric estimate are comparable with data based on LMP and obstetric estimate only.

Percentages based on records with stated gestational age or birthweight. NA: not applicable.

Table of Contents

IDAHO RESIDENT LIVE BIRTHS
WIC Participation and Infant Breastfed
2011

RESIDENCE	TOTAL LIVE BIRTHS	WIC Participation[1]		Breastfed	
		Number	Percent	Number	Percent
IDAHO	22,311	9,764	44.2%	20,103	90.3%
District 1	2,368	1,008	43.4	2,224	94.5
District 2	1,144	446	39.4	1,046	92.3
District 3	3,778	1,984	53.2	3,360	89.0
District 4	5,760	1,990	34.6	5,258	91.4
District 5	2,754	1,507	54.9	2,447	89.0
District 6	2,590	1,219	47.5	2,200	85.3
District 7	3,917	1,610	42.0	3,568	91.2
Ada	5,151	1,732	33.7	4,714	91.6
Adams	29	9	31.0	28	96.6
Bannock	1,320	623	47.2	1,155	87.6
Bear Lake	63	27	45.0	59	93.7
Benewah	108	73	68.2	89	83.2
Bingham	733	337	46.5	603	82.6
Blaine	213	60	29.0	204	96.7
Boise	40	17	42.5	37	92.5
Bonner	380	163	45.4	350	92.6
Bonneville	1,878	750	40.1	1,671	89.0
Boundary	127	52	41.3	119	94.4
Butte	30	10	33.3	27	90.0
Camas	8	1	12.5	8	100.0
Canyon	3,019	1,652	55.5	2,706	89.7
Caribou	84	37	44.6	75	89.3
Cassia	400	272	68.0	365	91.3
Clark	14	7	50.0	13	92.9
Clearwater	62	30	49.2	55	88.7
Custer	41	14	34.1	39	95.1
Elmore	484	208	43.2	426	88.6
Franklin	185	78	44.3	141	77.9
Fremont	212	81	40.1	182	85.8
Gem	186	74	39.8	150	80.6
Gooding	190	114	60.0	164	86.3
Idaho	150	70	47.9	138	94.5
Jefferson	509	184	37.2	463	91.0
Jerome	390	238	61.0	348	89.2
Kootenai	1,648	670	41.2	1,569	95.8
Latah	446	120	27.2	425	95.7
Lemhi	74	35	52.2	61	82.4
Lewis	42	22	53.7	34	89.5
Lincoln	73	38	52.1	65	90.3
Madison	1,026	488	49.6	991	96.7
Minidoka	323	247	76.5	292	90.7
Nez Perce	444	204	45.9	394	88.9
Oneida	49	20	42.6	43	89.6
Owyhee	140	78	56.9	133	95.0
Payette	319	144	45.1	270	84.9
Power	126	87	69.0	97	77.6
Shoshone	105	50	48.1	97	92.4
Teton	163	51	32.5	148	91.4
Twin Falls	1,157	537	46.5	1,001	86.7
Valley	85	33	39.3	81	95.3
Washington	85	27	32.1	73	85.9

1. WIC participation: Did mother get WIC food for herself during this pregnancy? WIC is a supplemental nutritional program for women, infants, and children. Data from birth certificate may differ from data from the WIC Program.

Percentages are based on records with known breastfeeding or WIC participation data.

OUT-OF-WEDLOCK BIRTHS

The number of out-of-wedlock births increased each year from 1998 to 2008, decreased from 2008 to 2009 and increased from 2009 to 2010. The number of out-of-wedlock births decreased 245 (4.0 percent) from 6,143 in 2010 to 5,898 in 2011. Because the total number of births declined at a greater rate than the number of out-of-wedlock births, the percentage of total live births that were out-of-wedlock births decreased less than one percent from 2010 to 2011.

The 2011 out-of-wedlock percentages decreased for Asian/Pacific Islanders, women of "other race" and Hispanics, and increased for blacks, American Indian/Alaska Natives. Percentages remained the same from 2010 to 2011 for white women. Note, Idaho has relatively small numbers for non-white rates; some fluctuation from year to year can be expected.

IDAHO RACE/ETHNICITY-SPECIFIC PERCENTAGES					
	2011	2010	2009	2008	2007
Total	26.4%	26.5%	25.6%	25.3%	24.3%
White	24.7	24.7	23.8	23.1	22.7
Black	42.9	34.9	32.1	36.7	38.2
American Indian or Alaska Native	62.2	60.0	60.2	64.0	61.7
Asian or Pacific Islander	13.9	14.7	18.0	16.7	17.4
Other race	45.6	46.7	43.8	43.7	40.1
Ethnicity: Hispanic[1]	43.0	45.1	43.5	43.2	39.8

The percent of all U.S. out-of-wedlock births decreased less than 1 percent in 2010 to 40.8 from 41.0 percent in 2009. By race, U.S. 2010 out-of-wedlock percent for whites was 45.3 percent higher than Idaho's percent, and the U.S. black percent was 68.1 percent higher than Idaho's percent. The U.S. 2010 Hispanic percent was 24.2 percent higher than Idaho's percent in 2010.

	Total	White	Black	American Indian or Alaska Native	Asian or Pacific Islander	Ethnicity: Hispanic[1]
U.S. 2010[2]	40.8%	35.9%	72.1%	65.6%	17.0%	53.4%
Idaho	26.4%	24.7%	42.9%	62.2%	13.9%	43.0%

When comparing Idaho with the U.S., one should keep in mind that Idaho has a predominantly white population; the usually higher rates for most other races/ethnicities have less effect on the overall rate in Idaho.

From 2010 to 2011, the percentage of out-of-wedlock births decreased in Health Districts 1, 3, 4, and 5, and increased in districts 2, 6, and 7. District 1 recorded the highest proportion of live births that were out of wedlock (32.9 percent) followed by District 3 (32.3 percent). District 7 recorded the lowest percent of out-of-wedlock births again in 2011 (17.6 percent).

Counties with the highest percentages of out-of-wedlock births were Benewah (50.9 percent) Shoshone (49.5 percent), and Lewis (45.2 percent). The lowest percentages occurred in Madison (2.9 percent), Clark (7.1 percent), and Franklin (12.4 percent) counties.

1. Race and Hispanic origin are reported separately on the birth certificate. Women of Hispanic origin are included in appropriate race totals.
2. "Births: Final Data for 2010," National Vital Statistics Reports, National Center for Health Statistics, Vol. 61/No.1 August, 2012.

Table of Contents

PERCENT OUT-OF-WEDLOCK BIRTHS
U.S. (2010), Idaho, and Districts
2011

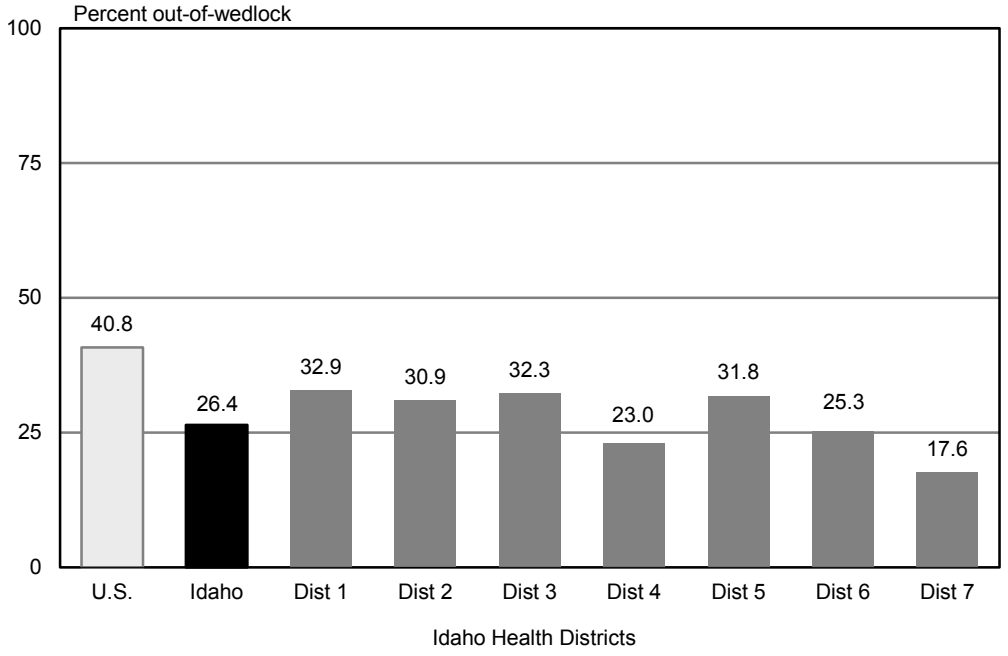

PERCENT OUT-OF-WEDLOCK BIRTHS
U.S. (2010) and Idaho (Total and White)
2001-2011

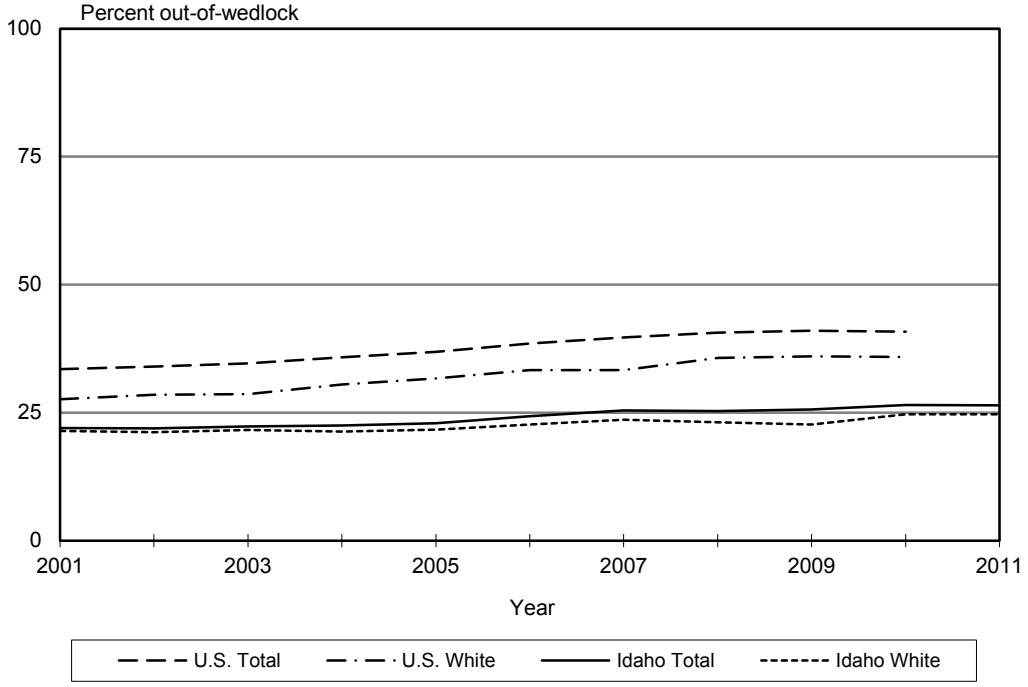

Table of Contents

IDAHO RESIDENT OUT-OF-WEDLOCK LIVE BIRTHS
Race/Ethnicity of Mother
2011

RESIDENCE	OUT-OF-WEDLOCK LIVE BIRTHS		RACE OF MOTHER						MOTHER HISPANIC[2]
	Total	Percent	White	Black	American Indian or Alaska Native	Asian or Pacific Islander	Other Race[1]	Not Stated	
IDAHO	5,898	26.4%	4,927	87	232	59	575	18	1,492
(Percent)			24.7%	42.9%	62.2%	13.9%	45.6%	NA	43.0%
District 1	778	32.9	723	10	33	5	7	-	34
District 2	353	30.9	291	4	48	1	9	-	19
District 3	1,219	32.3	1,009	19	17	9	161	4	506
District 4	1,326	23.0	1,118	33	15	31	127	2	244
District 5	877	31.8	727	8	14	4	124	-	361
District 6	655	25.3	481	7	92	3	61	11	137
District 7	690	17.6	578	6	13	6	86	1	191
Ada	1,207	23.4	1,030	29	15	28	105	-	210
Adams	8	27.6	8	-	-	-	-	-	-
Bannock	324	24.5	251	6	47	1	17	2	46
Bear Lake	15	23.8	13	-	2	-	-	-	1
Benewah	55	50.9	45	-	9	-	1	-	2
Bingham	209	28.5	131	-	39	2	30	7	62
Blaine	55	25.8	39	-	3	-	13	-	35
Boise	9	22.5	9	-	-	-	-	-	-
Bonner	124	32.6	122	-	1	-	1	-	2
Bonneville	457	24.3	399	5	8	5	40	-	112
Boundary	39	30.7	38	-	1	-	-	-	3
Butte	9	30.0	8	-	-	-	1	-	1
Camas	1	12.5	1	-	-	-	-	-	-
Canyon	1,007	33.4	826	15	13	9	140	4	439
Caribou	14	16.7	13	-	-	-	1	-	1
Cassia	97	24.3	61	2	-	1	33	-	50
Clark	1	7.1	-	-	-	-	1	-	1
Clearwater	25	40.3	23	-	2	-	-	-	-
Custer	14	34.1	13	-	-	-	-	1	2
Elmore	84	17.4	55	3	-	3	21	2	31
Franklin	23	12.4	20	1	1	-	-	1	2
Fremont	49	23.1	38	-	1	-	10	-	16
Gem	61	32.8	51	2	-	-	8	-	14
Gooding	72	37.9	67	-	1	-	4	-	37
Idaho	43	28.7	39	-	2	-	2	-	1
Jefferson	76	14.9	55	1	4	1	15	-	26
Jerome	148	37.9	118	-	2	1	27	-	86
Kootenai	508	30.8	467	10	21	5	5	-	26
Latah	85	19.1	78	3	1	-	3	-	8
Lemhi	28	37.8	28	-	-	-	-	-	3
Lewis	19	45.2	14	-	5	-	-	-	1
Lincoln	22	30.1	16	-	1	-	5	-	7
Madison	30	2.9	24	-	-	-	6	-	13
Minidoka	88	27.2	55	1	-	1	31	-	52
Nez Perce	181	40.8	137	1	38	1	4	-	9
Oneida	11	22.4	11	-	-	-	-	-	-
Owyhee	41	29.3	32	-	3	-	6	-	15
Payette	74	23.2	69	2	1	-	2	-	26
Power	50	39.7	34	-	3	-	12	1	24
Shoshone	52	49.5	51	-	1	-	-	-	1
Teton	35	21.5	21	-	-	-	14	-	18
Twin Falls	394	34.1	370	5	7	1	11	-	94
Valley	26	30.6	24	1	-	-	1	-	3
Washington	28	32.9	23	-	-	-	5	-	12

1. Beginning with 2009, out-of-state births with more than one race are included with "other race"; there were seven out-of-state births with more than one race.
2. Race and Hispanic origin are reported separately on the birth certificate; Hispanic origin are included in appropriate race totals.
NA: not applicable.

Table of Contents

IDAHO RESIDENT OUT-OF-WEDLOCK LIVE BIRTHS
Age of Mother
2011

RESIDENCE	TOTAL OUT-OF-WEDLOCK	AGE OF MOTHER									
		<15	15-19			20-24	25-29	30-34	35-39	40-44	45+
			Total	15-17	18-19						
IDAHO	5,898	15	1,197	329	868	2,365	1,352	637	258	70	4
District 1	778	1	163	35	128	309	185	91	22	5	2
District 2	353	1	70	16	54	147	88	32	12	3	-
District 3	1,219	8	277	88	189	481	272	113	46	21	1
District 4	1,326	-	210	61	149	543	322	155	72	24	-
District 5	877	-	191	65	126	334	203	103	41	4	1
District 6	655	1	126	28	98	287	140	72	25	4	-
District 7	690	4	160	36	124	264	142	71	40	9	-
Ada	1,207	-	183	48	135	485	306	145	66	22	-
Adams	8	-	1	1	-	4	3	-	-	-	-
Bannock	324	-	47	9	38	144	84	38	11	-	-
Bear Lake	15	-	-	-	-	7	5	1	2	-	-
Benewah	55	-	17	4	13	20	10	6	2	-	-
Bingham	209	-	52	14	38	89	31	23	11	3	-
Blaine	55	-	3	1	2	21	14	9	6	2	-
Boise	9	-	2	2	-	6	1	-	-	-	-
Bonner	124	-	28	6	22	56	25	13	1	1	-
Bonneville	457	3	98	25	73	184	97	47	24	4	-
Boundary	39	-	11	4	7	16	7	2	3	-	-
Butte	9	-	-	-	-	7	1	1	-	-	-
Camas	1	-	-	-	-	-	1	-	-	-	-
Canyon	1,007	7	225	73	152	400	226	95	38	15	1
Caribou	14	-	2	-	2	6	3	2	1	-	-
Cassia	97	-	24	12	12	32	24	12	5	-	-
Clark	1	-	-	-	-	-	-	-	1	-	-
Clearwater	25	-	7	2	5	6	7	3	1	1	-
Custer	14	-	3	-	3	5	3	3	-	-	-
Elmore	84	-	23	10	13	38	11	8	4	-	-
Franklin	23	-	7	1	6	10	4	2	-	-	-
Fremont	49	1	12	2	10	18	9	5	3	1	-
Gem	61	1	12	2	10	25	13	8	-	2	-
Gooding	72	-	19	6	13	26	9	14	3	-	1
Idaho	43	-	11	1	10	19	10	1	2	-	-
Jefferson	76	-	23	6	17	22	15	11	3	2	-
Jerome	148	-	36	12	24	51	38	16	7	-	-
Kootenai	508	1	97	19	78	197	129	64	14	4	2
Latah	85	-	16	2	14	35	19	12	2	1	-
Lemhi	28	-	6	1	5	16	4	1	1	-	-
Lewis	19	-	1	1	-	13	4	1	-	-	-
Lincoln	22	-	5	2	3	7	5	5	-	-	-
Madison	30	-	7	-	7	10	9	1	3	-	-
Minidoka	88	-	22	10	12	35	21	6	4	-	-
Nez Perce	181	1	35	10	25	74	48	15	7	1	-
Oneida	11	-	3	1	2	5	2	1	-	-	-
Owyhee	41	-	11	5	6	12	8	4	2	4	-
Payette	74	-	17	4	13	30	16	5	6	-	-
Power	50	1	15	3	12	19	10	4	-	1	-
Shoshone	52	-	10	2	8	20	14	6	2	-	-
Teton	35	-	11	2	9	9	5	3	5	2	-
Twin Falls	394	-	82	22	60	162	91	41	16	2	-
Valley	26	-	2	1	1	14	4	2	2	2	-
Washington	28	-	11	3	8	10	6	1	-	-	-

Table of Contents

IDAHO RESIDENT OUT-OF-WEDLOCK LIVE BIRTHS
Live Birth Order by Age of Mother
2011

LIVE BIRTH ORDER	TOTAL OUT-OF-WEDLOCK	AGE OF MOTHER								
		<15	15-17	18-19	20-24	25-29	30-34	35-39	40-44	45+
TOTAL	5,898	15	329	868	2,365	1,352	637	258	70	4
1	2,973	15	308	725	1,315	410	129	48	23	-
2	1,496	-	19	128	714	429	153	44	7	1
3	817	-	1	13	257	297	169	61	17	1
4	379	-	-	-	66	142	104	58	9	-
5	153	-	-	-	11	49	53	31	7	1
6	41	-	-	-	-	17	18	5	1	-
7	17	-	-	-	1	5	7	3	1	-
8	14	-	-	-	-	2	2	4	4	1
9	3	-	-	-	-	1	-	1	1	-
10-14	5	-	-	-	-	-	2	3	-	-
15+	-	-	-	-	-	-	-	-	-	-
Not stated	4	-	1	2	1	-	-	-	-	-

IDAHO RESIDENT OUT-OF-WEDLOCK LIVE BIRTHS
Number and Percentage of Births Out-of-Wedlock by Age of Mother
2011

AGE OF MOTHER	IDAHO			U.S. 2010
	Total Live Births	Out-of-Wedlock Live Births	Percent Out-of-Wedlock	Percent Out-of-Wedlock
TOTAL	22,311	5,898	26.4%	40.8%
<15	15	15	100.0	99.3
15-19	1,584	1,197	75.6	88.1
15-17	385	329	85.5	95.0
18-19	1,199	868	72.4	85.1
20-24	6,112	2,365	38.7	63.1
25-29	7,139	1,352	18.9	33.9
30-34	5,100	637	12.5	21.1
35-39	1,917	258	13.5	19.6
40-44	422	70	16.6	NA
45+	20	4	20.0	NA
Not stated	2	-	NA	NA

NA: not applicable / not available.

Table of Contents

IDAHO RESIDENT LIVE BIRTHS
Risk Factors and Infections Present or Treated by Age of Mother
2011

AGE	Total Live Births	Risk Factors In This Pregnancy		Infections Present/Treated During This Pregnancy	
		Number	Percent	Number	Percent
Total	22,311	6,040	27.1%	5,103	23.7%
<15	15	1	6.7	3	21.4
15-19	1,584	212	13.4	360	23.7
15-17	385	44	11.5	90	24.4
18-19	1,199	168	14.0	270	23.5
20-24	6,112	1,276	20.9	1,307	22.2
25-29	7,139	1,907	26.7	1,573	22.8
30-34	5,100	1,658	32.5	1,255	25.5
35-39	1,917	767	40.1	485	26.2
40-44	422	207	49.1	114	28.6
45+	20	12	60.0	6	30.0
Not stated	2	-	-	-	-

Percentages are based on records with stated risk factors and infections reported.

IDAHO RESIDENT LIVE BIRTHS
Risk Factors and Infections Present and/or Treated During This Pregnancy
2011

Risk Factors in This Pregnancy	Number	Infections Present and/or Treated	Number
Total Births	22,311	Total Births	22,311
Births with Risk Factor(s) reported	6,040	Births with Infection(s) of Mother reported	5,103
Prepregnancy diabetes	127	Gonorrhea	10
Gestational diabetes	905	Syphilis	3
		HIV Infection	1
Prepregnancy hypertension	242	Herpes Simplex Virus (HSV)	469
Gestational hypertension	1,452	Chlamydia	246
Previous preterm birth	744	Listeria	6
Other previous poor pregnancy outcome*	308	Group B Streptococcus	4,265
		Cytomegalovirus	14
Vaginal bleeding prior to onset of labor	446	Parvovirus	2
		Toxoplasmosis	2
Pregnancy resulted from infertility treatment	274		
		Hepatitis B	28
Mother had a previous cesarean delivery	2,864	Hepatitis C	41
None of the above	16,252	Other infection not elsewhere specified	303
		None of the above	16,435
Risk factors in pregnancy not stated	19		
		Infections not stated	773

* Includes perinatal death, small-for-gestational age/intrauterine growth restricted birth.
More than one type of risk factor or infection may be reported for a live birth. For more information, see Technical Notes.

Table of Contents

IDAHO RESIDENT LIVE BIRTHS
Maternal Morbidity and Characteristics of Labor and Delivery by Age of Mother
2011

AGE	Total Live Births	Maternal Morbidity (Complications)		Characteristics of Labor and Delivery	
		Number	Percent	Number	Percent
Total	22,311	418	1.9%	18,814	84.4%
<15	15	1	6.7	13	86.7
15-19	1,584	29	1.8	1,423	89.9
15-17	385	17	4.4	353	91.9
18-19	1,199	12	1.0	1,070	89.3
20-24	6,112	125	2.0	5,294	86.7
25-29	7,139	142	2.0	5,920	83.0
30-34	5,100	88	1.7	4,252	83.5
35-39	1,917	25	1.3	1,553	81.2
40-44	422	8	1.9	342	81.2
45+	20	-	-	16	80.0
Not stated	2	-	NA	1	NA

Percentages based on records with stated maternal morbidity and characteristics of labor and delivery.

IDAHO RESIDENT LIVE BIRTHS
Maternal Morbidity and Characteristics of Labor and Delivery
2011

Maternal Morbidity (Complications)	Number
Total Births	22,311
Births with Maternal Morbidity(ies) reported	418
Maternal transfusion	103
Third or fourth degree perineal laceration	276
Ruptured uterus	6
Unplanned hysterectomy	7
Admission to intensive care unit	16
Unplanned operating room procedure following delivery	46
None of the above	21,878
Maternal morbidity not stated	15

Characteristics of Labor and Delivery	Number
Total Births	22,311
Births with Characteristic(s) reported	18,814
Induction of labor	6,075
Augmentation of labor	5,729
Non-vertex presentation	529
Steroids for fetal lung maturation received by mother prior to delivery	504
Antibiotics received by mother during labor	6,105
Clinical chorioamnionitis diagnosed during labor or maternal temperature >=38°C (100.4°F)	567
Moderate/heavy meconium staining of the amniotic fluid	1,527
Fetal intolerance to labor*	1,688
Epidural or spinal anesthesia during labor	16,185
None of the above	3,476
Characteristic of labor and delivery not stated	21

* Fetal intolerance of labor such that one or more of the following actions was taken: in-utero resuscitative measures, further fetal assessment, or operative delivery.

More than one complication or characteristic may be reported for a live birth. For more information, see Technical Notes.

Table of Contents

IDAHO RESIDENT LIVE BIRTHS
Abnormal Conditions of the Newborn
2011

Abnormal Conditions of Newborn	Number
Total Births	22,311
Births with Abnormal Condition(s) reported	3,247
Assisted ventilation required	
Immediately following delivery	796
For more than six hours	422
NICU admission	2,217
Newborn given surfactant replacement therapy	213
Antibiotics given for suspected neonatal sepsis	772
Seizure or serious neurologic dysfunction	14
Significant birth injury*	19
Failed newborn hearing test	856
None of the above	19,051
Abnormal conditions not stated	13

* Significant birth injury includes skeletal fracture, peripheral nerve injury, and/or soft tissue/solid organ hemorrhage which requires intervention.

IDAHO RESIDENT LIVE BIRTHS
Congenital Anomalies
2011

Congenital Anomalies	Number
Total Births	22,311
Births with Congenital Anomaly(ies) reported	144
Congenital malformations of the nervous system	
Anencephaly	-
Meningomyelocele/Spina Bifida	7
Congenital malformations of the circulatory system	
Cyanotic congenital heart disease	21
Cleft lip and cleft palate	
Cleft lip with or without cleft palate	20
Cleft palate alone	9
Congenital malformations of genital organs	
Hypospadias	18
Male	18
Female	-
Congenital malformations and deformations of the musculoskeletal system	
Congenital diaphragmatic hernia	8
Limb reduction defect	6
Gastroschisis	11
Omphalocele	3
Down syndrome	
Karyotype confirmed	9
Karyotype pending	13
Suspected other chromosomal disorder	
Karyotype confirmed	5
Karyotype pending	23
None of the above	22,140
Congenital anomalies not stated	27

More than one type of abnormal condition or congenital anomaly may be reported for a live birth. For more information, see Technical Notes.

Table of Contents

IDAHO RESIDENT LIVE BIRTHS
Method of Delivery
2011

RESIDENCE	TOTAL LIVE BIRTHS	METHOD OF DELIVERY												
		Vaginal Births						Cesarean Births						Not Stated
		Total Vaginal		Vaginal		VBAC		Total Cesarean		Primary		Repeat		
		Number	Rate	Number	Rate	Number	Rate	Number	Rate	Number	Rate	Number	Rate	
U.S. 2010*			67.2				9.2		32.8		23.6			
IDAHO	22,311	16,839	75.5	16,351	73.3	488	17.0	5,466	24.5	3,090	15.9	2,376	83.0	6
District 1	2,368	1,787	75.5	1,744	73.7	43	15.0	580	24.5	336	16.2	244	85.0	1
District 2	1,144	872	76.3	859	75.2	13	11.0	271	23.7	166	16.2	105	89.0	1
District 3	3,778	2,891	76.5	2,805	74.3	86	17.4	886	23.5	478	14.6	408	82.6	1
District 4	5,760	4,278	74.3	4,128	71.7	150	19.9	1,481	25.7	878	17.5	603	80.1	1
District 5	2,754	2,078	75.5	2,019	73.3	59	17.3	676	24.5	393	16.3	283	82.7	-
District 6	2,590	1,872	72.3	1,831	70.7	41	10.7	717	27.7	375	17.0	342	89.3	1
District 7	3,917	3,061	78.2	2,965	75.7	96	19.7	855	21.8	464	13.5	391	80.3	1
Ada	5,151	3,840	74.5	3,699	71.8	141	20.8	1,311	25.5	775	17.3	536	79.2	-
Adams	29	23	79.3	23	79.3	-	-	6	20.7	5	17.9	1	100.0	-
Bannock	1,320	956	72.4	946	71.7	10	6.1	364	27.6	211	18.2	153	93.9	-
Bear Lake	63	40	63.5	38	60.3	2	15.4	23	36.5	12	24.0	11	84.6	-
Benewah	108	81	75.0	80	74.1	1	7.1	27	25.0	14	14.9	13	92.9	-
Bingham	733	522	71.2	501	68.3	21	14.8	211	28.8	90	15.2	121	85.2	-
Blaine	213	159	74.6	155	72.8	4	17.4	54	25.4	35	18.4	19	82.6	-
Boise	40	32	80.0	30	75.0	2	40.0	8	20.0	5	14.3	3	60.0	-
Bonner	380	274	72.1	270	71.1	4	6.7	106	27.9	50	15.6	56	93.3	-
Bonneville	1,878	1,451	77.3	1,409	75.0	42	16.9	427	22.7	220	13.5	207	83.1	-
Boundary	127	97	76.4	96	75.6	1	8.3	30	23.6	19	16.5	11	91.7	-
Butte	30	24	80.0	23	76.7	1	50.0	6	20.0	5	17.9	1	50.0	-
Camas	8	7	87.5	7	87.5	-	-	1	12.5	1	12.5	-	-	-
Canyon	3,019	2,313	76.6	2,241	74.3	72	17.8	705	23.4	372	14.2	333	82.2	1
Caribou	84	64	76.2	61	72.6	3	21.4	20	23.8	9	12.9	11	78.6	-
Cassia	400	293	73.3	290	72.5	3	12.0	107	26.8	85	22.7	22	88.0	-
Clark	14	10	71.4	10	71.4	-	-	4	28.6	3	23.1	1	100.0	-
Clearwater	62	42	67.7	42	67.7	-	-	20	32.3	14	25.0	6	100.0	-
Custer	41	34	82.9	30	73.2	4	44.4	7	17.1	2	6.3	5	55.6	-
Elmore	484	340	70.4	333	68.9	7	11.1	143	29.6	87	20.7	56	88.9	1
Franklin	185	138	75.0	137	74.5	1	3.7	46	25.0	20	12.7	26	96.3	1
Fremont	212	145	68.4	142	67.0	3	7.9	67	31.6	32	18.4	35	92.1	-
Gem	186	143	76.9	138	74.2	5	18.5	43	23.1	21	13.2	22	81.5	-
Gooding	190	146	76.8	142	74.7	4	14.8	44	23.2	21	12.9	23	85.2	-
Idaho	150	111	74.0	107	71.3	4	21.1	39	26.0	24	18.3	15	78.9	-
Jefferson	509	389	76.4	377	74.1	12	17.9	120	23.6	65	14.7	55	82.1	-
Jerome	390	293	75.1	280	71.8	13	18.3	97	24.9	39	12.2	58	81.7	-
Kootenai	1,648	1,255	76.2	1,218	74.0	37	19.9	392	23.8	243	16.6	149	80.1	1
Latah	446	329	73.9	321	72.1	8	18.6	116	26.1	81	20.1	35	81.4	1
Lemhi	74	55	74.3	54	73.0	1	14.3	19	25.7	13	19.4	6	85.7	-
Lewis	42	31	73.8	31	73.8	-	-	11	26.2	3	8.8	8	100.0	-
Lincoln	73	55	75.3	52	71.2	3	21.4	18	24.7	7	11.9	11	78.6	-
Madison	1,026	854	83.2	822	80.1	32	33.3	172	16.8	108	11.6	64	66.7	-
Minidoka	323	260	80.5	257	79.6	3	18.8	63	19.5	50	16.3	13	81.3	-
Nez Perce	444	359	80.9	358	80.6	1	2.4	85	19.1	44	10.9	41	97.6	-
Oneida	49	35	71.4	34	69.4	1	14.3	14	28.6	8	19.0	6	85.7	-
Owyhee	140	118	84.3	117	83.6	1	12.5	22	15.7	15	11.4	7	87.5	-
Payette	319	231	72.4	224	70.2	7	15.6	88	27.6	50	18.2	38	84.4	-
Power	126	93	73.8	91	72.2	2	13.3	33	26.2	20	18.0	13	86.7	-
Shoshone	105	80	76.2	80	76.2	-	-	25	23.8	10	11.1	15	100.0	-
Teton	163	123	75.9	121	74.7	2	10.0	39	24.1	21	14.8	18	90.0	1
Twin Falls	1,157	865	74.8	836	72.3	29	17.5	292	25.2	155	15.6	137	82.5	-
Valley	85	66	77.6	66	77.6	-	-	19	22.4	11	14.3	8	100.0	-
Washington	85	63	74.1	62	72.9	1	12.5	22	25.9	15	19.5	7	87.5	-

* U.S. 2010 total vaginal and total cesarean rates are based on all reporting areas; VBAC rate is based on 33 states with revised certificates in 2010, including Idaho.

VBAC: Vaginal birth after previous cesarean. See Technical Notes for formulas.

Table of Contents

IDAHO RESIDENT LIVE BIRTHS
Number and Rate of Births by Method of Delivery and Birthweight
2011

BIRTHWEIGHT*	TOTAL LIVE BIRTHS	METHOD OF DELIVERY												
		Vaginal Births						Cesarean Births						Not Stated
		Total Vaginal		Vaginal		VBAC		Total Cesarean		Primary		Repeat		
		Number	Rate	Number	Rate	Number	Rate	Number	Rate	Number	Rate	Number	Rate	
TOTAL	22,311	16,839	75.5	16,351	73.3	488	17.0	5,466	24.5	3,090	15.9	2,376	83.0	6
Total low birthweight	1,355	739	54.5	717	52.9	22	12.8	616	45.5	466	39.4	150	87.2	-
Very low birthweight	216	87	40.3	81	37.5	6	24.0	129	59.7	110	57.6	19	76.0	-
Moderately low birthweight	1,139	652	57.2	636	55.8	16	10.9	487	42.8	356	35.9	131	89.1	-
Normal birthweight	19,060	14,747	77.4	14,326	75.2	421	17.4	4,309	22.6	2,306	13.9	2,003	82.6	4
Heavy birthweight	1,891	1,352	71.5	1,307	69.1	45	16.8	539	28.5	316	19.5	223	83.2	-
Not stated	5	1	NA	1	NA	-	NA	2	NA	2	NA	-	NA	2

* Low birthweight (less than 2,500 grams); very low birthweight (less than 1,500 grams); moderately low birthweight (1,500-2,499 grams); normal birthweight (2,500-3,999 grams); and heavy birthweight (4,000 grams or more).

See below for definition of rates by method of delivery; rates are based on records with known method of delivery. NA: not applicable.

IDAHO RESIDENT LIVE BIRTHS
Number and Rate of Births by Method of Delivery and Gestational Age
2011

GESTATIONAL AGE	TOTAL LIVE BIRTHS	METHOD OF DELIVERY												
		Vaginal Births						Cesarean Births						Not Stated
		Total Vaginal		Vaginal[1]		VBAC[2]		Total Cesarean		Primary		Repeat		
		Number	Rate	Number	Rate	Number	Rate	Number	Rate	Number	Rate	Number	Rate	
TOTAL	22,311	16,839	75.5	16,351	73.3	488	17.0	5,466	24.5	3,090	15.9	2,376	83.0	6
Preterm: Total < 37 weeks	2,261	1,377	60.9	1,321	58.4	56	16.3	884	39.1	597	31.1	287	83.7	-
Under 32 weeks	297	134	45.1	120	40.4	14	34.1	163	54.9	136	53.1	27	65.9	-
32-33 weeks	277	131	47.3	125	45.1	6	13.0	146	52.7	106	45.9	40	87.0	-
34-36 weeks	1,687	1,112	65.9	1,076	63.8	36	14.1	575	34.1	355	24.8	220	85.9	-
Term - Total 37-41 weeks	18,824	14,518	77.1	14,108	75.0	410	17.1	4,302	22.9	2,317	14.1	1,985	82.9	4
37-38 weeks	5,544	4,150	74.9	4,010	72.3	140	16.5	1,393	25.1	683	14.6	710	83.5	1
39-41 weeks	13,280	10,368	78.1	10,098	76.1	270	17.5	2,909	21.9	1,634	13.9	1,275	82.5	3
Postterm: 42 weeks+	1,220	940	77.0	918	75.2	22	17.5	280	23.0	176	16.1	104	82.5	-
Not stated	6	4	NA	4	NA	-	NA	-	NA	-	NA	-	NA	2

1. Vaginal births, not including VBAC.
2. VBAC: Vaginal birth after previous cesarean.

Rates are based on records with known data for method of delivery. NA: not applicable.
Total vaginal rate: Number of vaginal deliveries per 100 births.
Vaginal, non-VBAC rate: Number of vaginal, non-VBAC deliveries per 100 births.
Vaginal birth after previous cesarean (VBAC): Number of vaginal deliveries per 100 births to women with a previous cesarean.
Total cesarean rate: Number of cesarean deliveries per 100 births.
Primary cesarean rate: Number of primary cesarean deliveries per 100 births to women who had no previous cesareans.
Repeat cesarean rate: Number of repeat cesarean deliveries per 100 births to women with a previous cesarean.

Table of Contents

IDAHO RESIDENT LIVE BIRTHS
Number and Rate of Births by Method of Delivery and Main Payment Source for Delivery[1]
2011

METHOD OF PAYMENT	TOTAL LIVE BIRTHS	METHOD OF DELIVERY												
		Vaginal Births						Cesarean Births						Not Stated
		Total Vaginal		Vaginal		VBAC		Total Cesarean		Primary		Repeat		
		Number	Rate	Number	Rate	Number	Rate	Number	Rate	Number	Rate	Number	Rate	
TOTAL	22,311	16,830	75.5	16,342	73.3	488	17.0	5,466	24.5	3,090	15.9	2,376	83.0	15
Self-Pay	1,835	1,508	82.2	1,454	79.2	54	25.1	327	17.8	166	10.2	161	74.9	-
Private Insurance	10,683	7,987	74.8	7,743	72.5	244	17.5	2,695	25.2	1,544	16.6	1,151	82.5	1
Medicaid[2]	8,753	6,540	74.7	6,368	72.8	172	15.2	2,212	25.3	1,251	16.4	961	84.8	1
Other Government[3]	825	611	74.9	600	73.5	11	11.5	205	25.1	120	16.7	85	88.5	9
Not Applicable, Other or None	179	162	90.5	157	87.7	5	29.4	17	9.5	5	3.1	12	70.6	-
Not Stated	36	22	NA	20	NA	2	NA	10	NA	4	NA	6	NA	4

1. Payment source for delivery at time birth record is filed with the State. Payment source may change after record is filed with the state.
2. Data for Medicaid-paid deliveries may differ from Medicaid statistics.
3. Other government includes Indian Health Services, CHAMPUS/TRICARE, and other government (federal, state, local).

See below for definition of rates by method of delivery; rates are based on records with known method of delivery. NA: not applicable.

IDAHO RESIDENT LIVE BIRTHS
Number and Rate of Births by Method of Delivery and Age of Mother
2011

AGE OF MOTHER	TOTAL LIVE BIRTHS	METHOD OF DELIVERY												
		Vaginal Births						Cesarean Births						Not Stated
		Total Vaginal		Vaginal[1]		VBAC[2]		Total Cesarean		Primary		Repeat		
		Number	Rate	Number	Rate	Number	Rate	Number	Rate	Number	Rate	Number	Rate	
TOTAL	22,311	16,830	75.5	16,342	73.3	488	17.0	5,466	24.5	3,090	15.9	2,376	83.0	15
<15	15	12	80.0	12	80.0	-	-	3	20.0	3	20.0	-	-	-
15-19	1,584	1,296	81.9	1,289	81.5	7	20.0	286	18.1	258	16.7	28	80.0	2
15-17	385	332	86.7	332	86.7	-	-	51	13.3	49	12.9	2	100.0	2
18-19	1,199	964	80.4	957	79.8	7	21.2	235	19.6	209	17.9	26	78.8	-
20-24	6,112	4,833	79.1	4,765	78.0	68	13.7	1,275	20.9	847	15.1	428	86.3	4
25-29	7,139	5,417	75.9	5,245	73.5	172	17.9	1,719	24.1	929	15.0	790	82.1	3
30-34	5,100	3,715	72.9	3,555	69.8	160	18.4	1,381	27.1	673	15.9	708	81.6	4
35-39	1,917	1,284	67.0	1,222	63.8	62	15.5	631	33.0	292	19.3	339	84.5	2
40-44	422	260	61.6	243	57.6	17	17.2	162	38.4	80	24.8	82	82.8	-
45+	20	11	55.0	9	45.0	2	66.7	9	45.0	8	47.1	1	33.3	-
Not stated	2	2	NA	2	NA	-	NA	-	NA	-	NA	-	NA	-

1. Vaginal births, not including VBAC.
2. VBAC: Vaginal birth after previous cesarean.

Rates are based on records with known data for method of delivery. NA: not applicable.
Total vaginal rate: Number of vaginal deliveries per 100 births.
Vaginal, non-VBAC rate: Number of vaginal, non-VBAC deliveries per 100 births.
Vaginal birth after previous cesarean (VBAC): Number of vaginal deliveries per 100 births to women with a previous cesarean.
Total cesarean rate: Number of cesarean deliveries per 100 births.
Primary cesarean rate: Number of primary cesarean deliveries per 100 births to women who had no previous cesareans.
Repeat cesarean rate: Number of repeat cesarean deliveries per 100 births to women with a previous cesarean.

Table of Contents

IDAHO RESIDENT LIVE BIRTHS
Number and Percentage of Births by Main Payment Source for Delivery[1]
By Birth Attendant
2011

BIRTH ATTENDANT	TOTAL LIVE BIRTHS	PAYMENT FOR DELIVERY										
		Self-pay		Private Insurance		Medicaid[2]		Other Government[3]		Not Applicable, Other, or None		Not Stated
		Number	Percent	Number	Percent	Number	Percent	Number	Percent	Number	Percent	
TOTAL	22,311	1,835	8.2%	10,683	48.0%	8,753	39.3%	825	3.7%	179	0.8%	36
Physician (M.D., D.O.)	19,923	1,188	6.0	9,802	49.3	8,066	40.5	775	3.9	66	0.3	26
Certified Nurse Midwife	1,504	102	6.8	742	49.4	611	40.7	47	3.1	1	0.1	1
Nurse	29	9	31.0	8	27.6	12	41.4	-	-	-	-	-
Licensed Midwife	661	480	72.9	98	14.9	37	5.6	-	-	43	6.5	3
Lay Midwife	80	27	33.8	5	6.3	8	10.0	-	-	40	50.0	-
Other	101	27	27.8	21	21.6	17	17.5	3	3.1	29	29.9	4
Not stated	13	2	NA	7	NA	2	NA	-	NA	-	NA	2

IDAHO RESIDENT LIVE BIRTHS
Number and Percentage of Births by Main Payment Source for Delivery[1]
By Age of Mother
2011

AGE OF MOTHER	TOTAL LIVE BIRTHS	PAYMENT FOR DELIVERY										
		Self-pay		Private Insurance		Medicaid[2]		Other Government[3]		Not Applicable, Other, or None		Not Stated
		Number	Percent	Number	Percent	Number	Percent	Number	Percent	Number	Percent	
TOTAL	22,311	1,835	8.2%	10,683	48.0%	8,753	39.3%	825	3.7%	179	0.8%	36
<15	15	1	6.7	3	20.0	11	73.3	-	-	-	-	-
15-19	1,584	106	6.7	192	12.1	1,220	77.1	53	3.3	12	0.8	1
15-17	385	30	7.8	44	11.4	297	77.1	14	3.6	-	-	-
18-19	1,199	76	6.3	148	12.4	923	77.0	39	3.3	12	1.0	1
20-24	6,112	421	6.9	1,903	31.2	3,452	56.6	278	4.6	50	0.8	8
25-29	7,139	602	8.4	3,817	53.5	2,382	33.4	263	3.7	64	0.9	11
30-34	5,100	448	8.8	3,297	64.7	1,154	22.7	166	3.3	27	0.5	8
35-39	1,917	199	10.4	1,202	63.0	437	22.9	50	2.6	21	1.1	8
40-44	422	57	13.5	255	60.4	94	22.3	12	2.8	4	0.9	-
45+	20	-	-	14	70.0	2	10.0	3	15.0	1	5.0	-
Not stated	2	1	NA	-	NA	1	NA	-	NA	-	NA	-

1. Payment source for delivery at time birth record is filed with the State. Payment source may change after record is filed with the state.
2. Data for Medicaid-paid deliveries may differ from Medicaid statistics.
3. Other government includes Indian Health Services, CHAMPUS/TRICARE, and other government (federal, state, local).
Percentages are based on records with stated data for payment of delivery. NA: not applicable.

Table of Contents

IDAHO RESIDENT LIVE BIRTHS
Main Payment Source for Delivery[1]
2011

RESIDENCE	TOTAL LIVE BIRTHS	PAYMENT FOR DELIVERY										
		Self-pay		Private Insurance		Medicaid[2]		Other Government[3]		Not Applicable, Other, or None		Not Stated
		Number	Percent	Number	Percent	Percent	Percent	Number	Percent	Number	Percent	
IDAHO	22,311	1,835	8.2%	10,683	48.0%	8,753	39.3%	825	3.7%	179	0.8%	36
District 1	2,368	219	9.3	1,036	43.8	1,047	44.3	52	2.2	9	0.4	5
District 2	1,144	78	6.8	564	49.4	447	39.2	37	3.2	15	1.3	3
District 3	3,778	435	11.5	1,421	37.6	1,657	43.9	193	5.1	71	1.9	1
District 4	5,760	277	4.8	3,082	53.6	1,917	33.3	434	7.5	41	0.7	9
District 5	2,754	349	12.7	1,083	39.3	1,267	46.0	30	1.1	24	0.9	1
District 6	2,590	188	7.3	1,311	50.9	1,016	39.4	55	2.1	8	0.3	12
District 7	3,917	289	7.4	2,186	55.9	1,402	35.8	24	0.6	11	0.3	5
Ada	5,151	247	4.8	2,958	57.5	1,754	34.1	155	3.0	34	0.7	3
Adams	29	5	17.2	11	37.9	11	37.9	2	6.9	-	-	-
Bannock	1,320	60	4.5	684	51.9	539	40.9	34	2.6	2	0.2	1
Bear Lake	63	5	8.1	37	59.7	20	32.3	-	-	-	-	1
Benewah	108	10	9.3	35	32.4	59	54.6	4	3.7	-	-	-
Bingham	733	70	9.6	351	48.0	296	40.5	12	1.6	2	0.3	2
Blaine	213	25	11.8	122	57.5	60	28.3	1	0.5	4	1.9	1
Boise	40	3	7.5	17	42.5	17	42.5	2	5.0	1	2.5	-
Bonner	380	41	10.8	146	38.6	181	47.9	7	1.9	3	0.8	2
Bonneville	1,878	97	5.2	1,030	54.8	742	39.5	8	0.4	1	0.1	-
Boundary	127	28	22.0	47	37.0	46	36.2	4	3.1	2	1.6	-
Butte	30	2	6.7	19	63.3	8	26.7	1	3.3	-	-	-
Camas	8	1	12.5	5	62.5	1	12.5	1	12.5	-	-	-
Canyon	3,019	345	11.4	1,155	38.3	1,383	45.8	89	2.9	47	1.6	-
Caribou	84	9	10.8	51	61.4	22	26.5	1	1.2	-	-	1
Cassia	400	82	20.5	170	42.5	144	36.0	2	0.5	2	0.5	-
Clark	14	5	35.7	7	50.0	2	14.3	-	-	-	-	-
Clearwater	62	3	4.8	29	46.8	29	46.8	1	1.6	-	-	-
Custer	41	3	7.3	24	58.5	14	34.1	-	-	-	-	-
Elmore	484	17	3.6	65	13.6	114	23.8	277	57.9	5	1.0	6
Franklin	185	13	7.2	110	61.1	52	28.9	2	1.1	3	1.7	5
Fremont	212	31	14.6	106	50.0	70	33.0	5	2.4	-	-	-
Gem	186	11	5.9	76	40.9	91	48.9	6	3.2	2	1.1	-
Gooding	190	32	16.8	58	30.5	95	50.0	1	0.5	4	2.1	-
Idaho	150	23	15.4	52	34.9	60	40.3	9	6.0	5	3.4	1
Jefferson	509	53	10.4	296	58.3	152	29.9	5	1.0	2	0.4	1
Jerome	390	66	16.9	97	24.9	222	56.9	5	1.3	-	-	-
Kootenai	1,648	135	8.2	769	46.7	701	42.6	37	2.2	3	0.2	3
Latah	446	33	7.4	260	58.6	146	32.9	1	0.2	4	0.9	2
Lemhi	74	8	11.3	22	31.0	35	49.3	5	7.0	1	1.4	3
Lewis	42	1	2.4	12	28.6	20	47.6	5	11.9	4	9.5	-
Lincoln	73	8	11.0	26	35.6	34	46.6	1	1.4	4	5.5	-
Madison	1,026	60	5.8	603	58.8	359	35.0	1	0.1	3	0.3	-
Minidoka	323	66	20.4	122	37.8	130	40.2	-	-	5	1.5	-
Nez Perce	444	18	4.1	211	47.5	192	43.2	21	4.7	2	0.5	-
Oneida	49	2	4.3	22	46.8	17	36.2	5	10.6	1	2.1	2
Owyhee	140	23	16.5	41	29.5	62	44.6	4	2.9	9	6.5	1
Payette	319	43	13.5	105	32.9	76	23.8	83	26.0	12	3.8	-
Power	126	27	21.4	37	29.4	62	49.2	-	-	-	-	-
Shoshone	105	5	4.8	39	37.1	60	57.1	-	-	1	1.0	-
Teton	163	32	19.8	98	60.5	28	17.3	-	-	4	2.5	1
Twin Falls	1,157	69	6.0	483	41.7	581	50.2	19	1.6	5	0.4	-
Valley	85	10	11.8	42	49.4	32	37.6	-	-	1	1.2	-
Washington	85	8	9.4	33	38.8	34	40.0	9	10.6	1	1.2	-

1. Payment source for delivery at time birth record is filed with the State. Payment source may change after record is filed with the state.
2. Data for Medicaid-paid deliveries may differ from Medicaid statistics.
3. Other government includes Indian Health Services, CHAMPUS/TRICARE, and other government (federal, state, local).

Percentages are based on records with stated data for payment of delivery.

Table of Contents

IDAHO RESIDENT LIVE BIRTHS
Cigarette Smoking Before and During Pregnancy
2011

RESIDENCE	CIGARETTE SMOKING									
			During Pregnancy							
	Three Months Before Pregnancy		Any Time During Pregnancy		First Three Months of Pregnancy		Second Three Months of Pregnancy		Third Three Months of Pregnancy	
	Number	Percent	Number	Percent	Number	Percent	Number	Percent	Number	Percent
IDAHO	3,155	14.2%	2,352	10.6%	2,296	10.3%	1,909	8.6%	1,804	8.1%
District 1	542	22.9	385	16.3	377	15.9	317	13.4	296	12.5
District 2	209	18.3	164	14.4	160	14.0	146	12.8	141	12.3
District 3	525	13.9	393	10.4	385	10.2	324	8.6	304	8.1
District 4	845	14.7	597	10.4	589	10.2	475	8.3	445	7.7
District 5	317	11.5	250	9.1	241	8.8	183	6.6	174	6.3
District 6	369	14.3	289	11.2	282	10.9	234	9.1	227	8.8
District 7	348	8.9	274	7.0	262	6.7	230	5.9	217	5.5
Ada	747	14.5	531	10.3	526	10.2	427	8.3	396	7.7
Adams	6	20.7	6	20.7	6	20.7	5	17.2	5	17.2
Bannock	210	15.9	161	12.2	158	12.0	135	10.2	126	9.6
Bear Lake	13	21.0	10	16.1	10	16.1	7	11.3	7	11.3
Benewah	39	36.1	36	33.3	35	32.4	31	28.7	30	27.8
Bingham	92	12.6	75	10.3	71	9.7	58	7.9	58	7.9
Blaine	15	7.0	8	3.8	7	3.3	5	2.3	5	2.3
Boise	6	15.0	5	12.5	5	12.5	5	12.5	5	12.5
Bonner	91	24.0	66	17.4	66	17.4	57	15.0	56	14.8
Bonneville	247	13.2	195	10.4	188	10.0	163	8.7	154	8.2
Boundary	22	17.3	15	11.8	15	11.8	14	11.0	13	10.2
Butte	1	3.3	1	3.3	1	3.3	1	3.3	1	3.3
Camas	1	12.5	1	12.5	1	12.5	1	12.5	1	12.5
Canyon	399	13.2	286	9.5	280	9.3	227	7.5	213	7.1
Caribou	11	13.4	8	9.8	8	9.8	6	7.3	6	7.3
Cassia	10	2.5	10	2.5	10	2.5	9	2.3	9	2.3
Clark	-	-	-	-	-	-	-	-	-	-
Clearwater	24	38.7	22	35.5	21	33.9	20	32.3	20	32.3
Custer	8	19.5	6	14.6	6	14.6	5	12.2	5	12.2
Elmore	78	16.3	51	10.7	48	10.0	36	7.5	37	7.7
Franklin	16	8.8	13	7.1	13	7.1	9	4.9	10	5.5
Fremont	26	12.4	20	9.5	18	8.6	17	8.1	16	7.6
Gem	47	25.3	39	21.0	38	20.4	39	21.0	35	18.8
Gooding	29	15.3	26	13.7	26	13.7	22	11.6	19	10.0
Idaho	26	17.3	17	11.3	17	11.3	16	10.7	15	10.0
Jefferson	28	5.5	24	4.7	22	4.3	20	3.9	18	3.6
Jerome	43	11.0	39	10.0	36	9.2	30	7.7	31	7.9
Kootenai	357	21.7	242	14.7	236	14.3	191	11.6	175	10.6
Latah	50	11.2	35	7.9	34	7.6	31	7.0	28	6.3
Lemhi	18	24.3	15	20.3	14	18.9	14	18.9	13	17.6
Lewis	10	23.8	7	16.7	7	16.7	6	14.3	6	14.3
Lincoln	12	16.4	10	13.7	9	12.3	8	11.0	8	11.0
Madison	12	1.2	12	1.2	12	1.2	11	1.1	11	1.1
Minidoka	3	0.9	3	0.9	3	0.9	3	0.9	3	0.9
Nez Perce	99	22.3	83	18.7	81	18.3	73	16.5	72	16.3
Oneida	9	18.4	7	14.3	7	14.3	5	10.2	6	12.2
Owyhee	20	14.5	19	13.8	19	13.8	15	10.9	15	10.9
Payette	38	11.9	35	11.0	34	10.7	33	10.3	32	10.0
Power	17	13.5	14	11.1	14	11.1	13	10.3	13	10.3
Shoshone	33	31.4	26	24.8	25	23.8	24	22.9	22	21.0
Teton	9	5.6	2	1.2	2	1.2	-	-	-	-
Twin Falls	204	17.6	153	13.2	149	12.9	105	9.1	98	8.5
Valley	14	16.5	10	11.8	10	11.8	7	8.2	7	8.2
Washington	15	17.9	8	9.5	8	9.5	5	6.0	4	4.8

Percentages are based on records with stated data for cigarette smoking. For more information, see Technical Notes.

Table of Contents

IDAHO RESIDENT LIVE BIRTHS
Number and Percentage of Births by Mother's Cigarette Smoking During Pregnancy and Age of Mother
2011

AGE OF MOTHER	TOTAL LIVE BIRTHS	CIGARETTE SMOKING DURING PREGNANCY				
		Yes		No		Not Stated
		Number	Percent	Number	Percent	
TOTAL	22,311	2,352	10.6%	19,924	89.4%	35
<15	15	-	-	15	100.0	-
15-19	1,584	276	17.5	1,304	82.5	4
15-17	385	45	11.7	339	88.3	1
18-19	1,199	231	19.3	965	80.7	3
20-24	6,112	951	15.6	5,150	84.4	11
25-29	7,139	644	9.0	6,487	91.0	8
30-34	5,100	337	6.6	4,756	93.4	7
35-39	1,917	120	6.3	1,792	93.7	5
40-44	422	23	5.5	399	94.5	-
45+	20	1	5.0	19	95.0	-
Not Stated	2	-	NA	2	NA	-

Percentages are based on records with stated cigarette smoking data. NA: not applicable.

IDAHO RESIDENT LIVE BIRTHS
Number and Percentage of Births by Mother's Cigarette Smoking During Pregnancy and Race and Ethnicity of Mother[1]
2011

RACE AND ETHNICITY	TOTAL LIVE BIRTHS	CIGARETTE SMOKING DURING PREGNANCY				
		Yes		No		Not Stated
		Number	Percent	Number	Percent	
TOTAL	22,311	2,352	10.6%	19,924	89.4%	35
Race						
White	19,983	2,206	11.1	17,751	88.9	26
Black	203	24	11.8	179	88.2	-
American Indian or Alaska Native	373	73	19.6	299	80.4	1
Asian or Pacific Islander	423	12	2.8	411	97.2	-
Other Race	1,260	33	2.6	1,226	97.4	1
Race not stated	69	4	NA	58	NA	7
Ethnicity[2]						
Non-Hispanic	18,794	2,207	11.8	16,567	88.2	20
Hispanic	3,467	140	4.0	3,318	96.0	9
Ethnicity not stated	50	5	NA	39	NA	6

1. Beginning with 2009, out-of-state births with more than one race are included with "other race"; there were twelve out-of-state births with more than one race.
2. Race and Hispanic origin are reported separately on the birth certificate; Hispanic mothers are included in the appropriate race totals.

Percentages are based on records with stated cigarette smoking data. NA: not applicable.

Table of Contents

IDAHO RESIDENT LIVE BIRTHS
Number and Percentage of Births by Pre-Pregnancy Body Mass Index[1] (BMI)
2011

RESIDENCE	TOTAL LIVE BIRTHS	BODY MASS INDEX[2]								
		Underweight		Normal Weight		Overweight		Obese		Not Stated
		Number	Percent	Number	Percent	Number	Percent	Number	Percent	
IDAHO	22,311	745	3.3%	11,137	50.1%	5,522	24.8%	4,837	21.7%	70
District 1	2,368	62	2.6	1,177	50.0	608	25.8	508	21.6	13
District 2	1,144	29	2.5	541	47.5	295	25.9	275	24.1	4
District 3	3,778	118	3.1	1,625	43.2	1,024	27.2	994	26.4	17
District 4	5,760	202	3.5	3,129	54.4	1,353	23.5	1,072	18.6	4
District 5	2,754	98	3.6	1,324	48.2	699	25.5	625	22.8	8
District 6	2,590	77	3.0	1,256	48.7	623	24.2	623	24.2	11
District 7	3,917	159	4.1	2,085	53.4	920	23.6	740	19.0	13
Ada	5,151	171	3.3	2,802	54.4	1,213	23.6	964	18.7	1
Adams	29	1	3.6	10	35.7	9	32.1	8	28.6	1
Bannock	1,320	36	2.7	646	49.0	324	24.6	313	23.7	1
Bear Lake	63	3	4.8	33	52.4	10	15.9	17	27.0	-
Benewah	108	5	4.6	43	39.8	27	25.0	33	30.6	-
Bingham	733	27	3.7	328	45.0	191	26.2	183	25.1	4
Blaine	213	6	2.8	128	60.7	57	27.0	20	9.5	2
Boise	40	1	2.5	29	72.5	4	10.0	6	15.0	-
Bonner	380	16	4.2	204	54.1	87	23.1	70	18.6	3
Bonneville	1,878	75	4.0	942	50.3	449	24.0	405	21.6	7
Boundary	127	5	4.0	72	57.1	29	23.0	20	15.9	1
Butte	30	-	-	18	60.0	7	23.3	5	16.7	-
Camas	8	-	-	4	50.0	2	25.0	2	25.0	-
Canyon	3,019	95	3.2	1,268	42.2	839	27.9	805	26.8	12
Caribou	84	3	3.6	49	59.0	18	21.7	13	15.7	1
Cassia	400	11	2.8	196	49.1	92	23.1	100	25.1	1
Clark	14	1	7.1	6	42.9	4	28.6	3	21.4	-
Clearwater	62	1	1.6	30	48.4	15	24.2	16	25.8	-
Custer	41	1	2.4	24	58.5	11	26.8	5	12.2	-
Elmore	484	26	5.4	247	51.2	115	23.9	94	19.5	2
Franklin	185	4	2.2	93	51.7	35	19.4	48	26.7	5
Fremont	212	12	5.7	91	42.9	61	28.8	48	22.6	-
Gem	186	3	1.6	98	53.6	34	18.6	48	26.2	3
Gooding	190	7	3.7	82	43.2	49	25.8	52	27.4	-
Idaho	150	6	4.0	74	49.7	39	26.2	30	20.1	1
Jefferson	509	14	2.8	263	51.7	115	22.6	117	23.0	-
Jerome	390	16	4.1	164	42.1	101	25.9	109	27.9	-
Kootenai	1,648	34	2.1	815	49.7	432	26.4	358	21.8	9
Latah	446	10	2.3	222	50.0	118	26.6	94	21.2	2
Lemhi	74	2	2.9	39	55.7	15	21.4	14	20.0	4
Lewis	42	2	4.8	20	47.6	5	11.9	15	35.7	-
Lincoln	73	5	6.9	31	43.1	20	27.8	16	22.2	1
Madison	1,026	48	4.7	623	60.8	234	22.8	120	11.7	1
Minidoka	323	10	3.1	147	45.7	97	30.1	68	21.1	1
Nez Perce	444	10	2.3	195	44.0	118	26.6	120	27.1	1
Oneida	49	-	-	29	59.2	8	16.3	12	24.5	-
Owyhee	140	3	2.1	61	43.6	36	25.7	40	28.6	-
Payette	319	11	3.5	147	46.2	79	24.8	81	25.5	1
Power	126	4	3.2	60	47.6	30	23.8	32	25.4	-
Shoshone	105	2	1.9	43	41.0	33	31.4	27	25.7	-
Teton	163	6	3.7	97	59.9	31	19.1	28	17.3	1
Twin Falls	1,157	43	3.7	572	49.6	281	24.4	258	22.4	3
Valley	85	4	4.8	51	60.7	21	25.0	8	9.5	1
Washington	85	5	5.9	41	48.2	27	31.8	12	14.1	-

1. Body Mass Index formula: weight (lb.) / [height (in)]^2 x 703. Classifications are from the Center for Disease Control.
2. Interpretation of BMI for adults: Underweight <18.5, Normal 18.5-24.9, Overweight 25.0-29.9, Obese 30+.
Percentages are based on records with stated data for body mass index. For more information, see Technical Notes.

Table of Contents

IDAHO RESIDENT LIVE BIRTHS
Number and Percentage of Births by Pre-Pregnancy Body Mass Index[1] (BMI) by Age of Mother
2011

AGE OF MOTHER	TOTAL LIVE BIRTHS	BODY MASS INDEX[2]								
		Underweight		Normal Weight		Overweight		Obese		Not Stated
		Number	Percent	Number	Percent	Number	Percent	Number	Percent	
TOTAL	22,311	745	3.3%	11,137	50.1%	5,522	24.8%	4,837	21.7%	70
<15	15	1	7.1	13	92.9	-	-	-	-	1
15-19	385	30	7.8	233	60.5	82	21.3	40	10.4	-
15-17	1,584	110	7.0	908	57.5	339	21.5	221	14.0	6
18-19	1,199	80	6.7	675	56.6	257	21.5	181	15.2	6
20-24	6,112	279	4.6	3,128	51.3	1,446	23.7	1,246	20.4	13
25-29	7,139	205	2.9	3,534	49.7	1,793	25.2	1,581	22.2	26
30-34	5,100	116	2.3	2,495	49.1	1,306	25.7	1,169	23.0	14
35-39	1,917	27	1.4	871	45.6	515	27.0	496	26.0	8
40-44	422	7	1.7	178	42.4	113	26.9	122	29.0	2
45+	20	-	-	9	45.0	9	45.0	2	10.0	-
Not stated	2	-	NA	1	NA	1	NA	-	NA	-

IDAHO RESIDENT LIVE BIRTHS
Number and Percentage of Births by Pre-Pregnancy Body Mass Index[1] (BMI) by Race and Ethnicity of Mother
2011

RACE AND ETHNICITY[3]	TOTAL LIVE BIRTHS	BODY MASS INDEX[2]								
		Underweight		Normal Weight		Overweight		Obese		Not Stated
		Number	Percent	Number	Percent	Number	Percent	Number	Percent	
TOTAL	22,311	745	3.3%	11,137	50.1%	5,522	24.8%	4,837	21.7%	70
Race										
White	19,983	658	3.3	10,122	50.8	4,900	24.6	4,252	21.3	51
Black	203	6	3.0	89	43.8	67	33.0	41	20.2	-
American Indian or Alaska Native	373	7	1.9	106	28.6	115	31.0	143	38.5	2
Asian or Pacific Islander	423	40	9.5	262	62.1	72	17.1	48	11.4	1
Other Race	1,260	33	2.6	531	42.4	348	27.8	340	27.2	8
Race not stated	69	1	NA	27	NA	20	NA	13	NA	8
Ethnicity[4]	22,311	745	3.3	11,137	50.1	5,522	24.8	4,837	21.7	70
Non-Hispanic	18,794	653	3.5	9,690	51.7	4,515	24.1	3,892	20.8	44
Hispanic	3,467	91	2.6	1,426	41.3	993	28.8	940	27.2	17
Ethnicity not stated	50	1	NA	21	NA	14	NA	5	NA	9

1. Body Mass Index formula: weight (lb.) / [height (in)]^2 x 703. Classifications are from the Center for Disease Control.
2. Interpretation of BMI for adults: Underweight <18.5, Normal 18.5-24.9, Overweight 25.0-29.9, Obese 30+.
3. Beginning in 2004, multiple races and Hispanic origins may be reported on the Idaho birth certificate. For mothers with multiple races, the races were bridged to a single race category; however, bridged-race data are not available for out-of-state births. Total includes 14 births with multiple races.
4. Race and Hispanic origin are reported separately on the birth certificate; Hispanic mothers are included in the appropriate race totals. For more information, see Technical Notes.

Percentages are based on records with stated data for body mass index. NA: not applicable.

Table of Contents

U.S. AND IDAHO RESIDENT TEEN LIVE BIRTHS
Idaho (2011), U.S. (2010)[1]

	Fertility Rate[2]	Percent Out-of-Wedlock	Percent Low Birth Weight[3]
IDAHO TOTAL			
<15[4]	0.3	100.0%	6.7%
15-19	27.7	75.6	8.6
15-17	11.5	85.5	8.1
18-19	50.6	72.4	8.8
IDAHO WHITE			
<15[4]	0.2	100.0%	8.3%
15-19	24.0	75.1	8.2
15-17	9.5	85.7	7.3
18-19	44.5	71.9	8.5
U.S. TOTAL[1]			
<15[4]	0.4	99.3%	12.1%
15-19	34.2	88.1	9.6
15-17	17.3	95.0	10.0
18-19	58.2	85.1	9.5
U.S. WHITE[1]			
<15[4]	0.3	99.0%	9.2%
15-19	31.9	84.8	8.5
15-17	15.8	93.5	9.0
18-19	54.8	81.2	8.3

1. U.S. fertility rates (total and white), unmarried (total and white), and low birth weight (total): "Births: Final Data for 2010," National Vital Statistics Reports, National Center for Health Statistics, Vol. 61. No. 1. August, 2012.
2. Fertility rate: Number of live births per 1,000 females in corresponding age group.
3. Percentages are based on records with known birth weight. Low birth weight: under 2,500 grams.
4. Rates for <15 age group are based on females aged 10-14.

IDAHO RESIDENT TEEN PREGNANCIES AND ABORTIONS
2011

	PREGNANCIES[1]		INDUCED ABORTIONS		
	Number	Rate[2]	Number	Rate[3]	Ratio[4]
TOTAL	1,942	16.9	334	2.9	208.9
<15[5]	21	0.4	6	0.1	400.0
15-19	1,921	33.6	328	5.7	207.1
15-17	488	14.6	97	2.9	251.9
18-19	1,433	60.5	231	9.8	192.7
WHITE	1,610	14.9	296	2.7	226.8
<15[5]	17	0.3	5	0.1	416.7
15-19	1,593	29.6	291	5.4	225.1
15-17	391	12.4	85	2.7	283.3
18-19	1,202	53.9	206	9.2	207.5

1. Pregnancies include live births, induced abortions, and reportable stillbirths (only those fetal deaths with a gestational period of 20+ weeks or which weight 350+ grams are required to be reported under Idaho law.)
2. Number of pregnancies per 1,000 females in corresponding age group.
3. Induced abortion rate: Number of induced abortions per 1,000 females in corresponding age group.
4. Induced abortion ratio: Number of induced abortions per 1,000 live births in corresponding age group.
5. Rates for <15 age group are based on females aged 10-14.

U.S. data for teen pregnancies and abortions are not shown because they are not comparable to Idaho data. Abortion data from the Centers for Disease Control and Prevention's National Center for Chronic Disease Prevention and Health Promotion (NCCDPHP) are adjusted to national totals compiled by The Guttmacher Institute (AGI) from their surveys of all known abortion providers because abortion data by age are not reported to the NCCDPHP for three states (Alaska, California, New Hampshire). The numbers of abortions published by NCCDPHP tend to be lower than the numbers published by AGI. For example, the total number of abortions reported by NCCDPHP was about 20 percent lower in 2000 than reported by the AGI for the same reporting areas.

Table of Contents

TEEN FERTILITY RATES BY AGE
U.S. (2010) and Idaho (Total and White)
2011

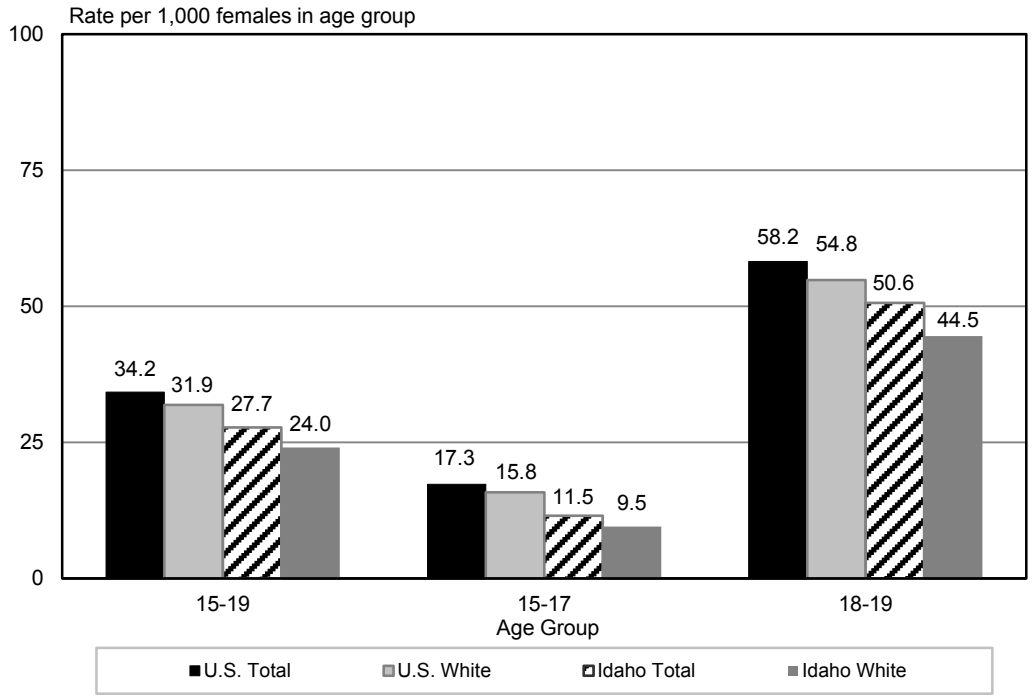

TEEN OUT-OF-WEDLOCK BIRTH PERCENTS BY AGE
U.S. (2010) and Idaho (Total and White)
2011

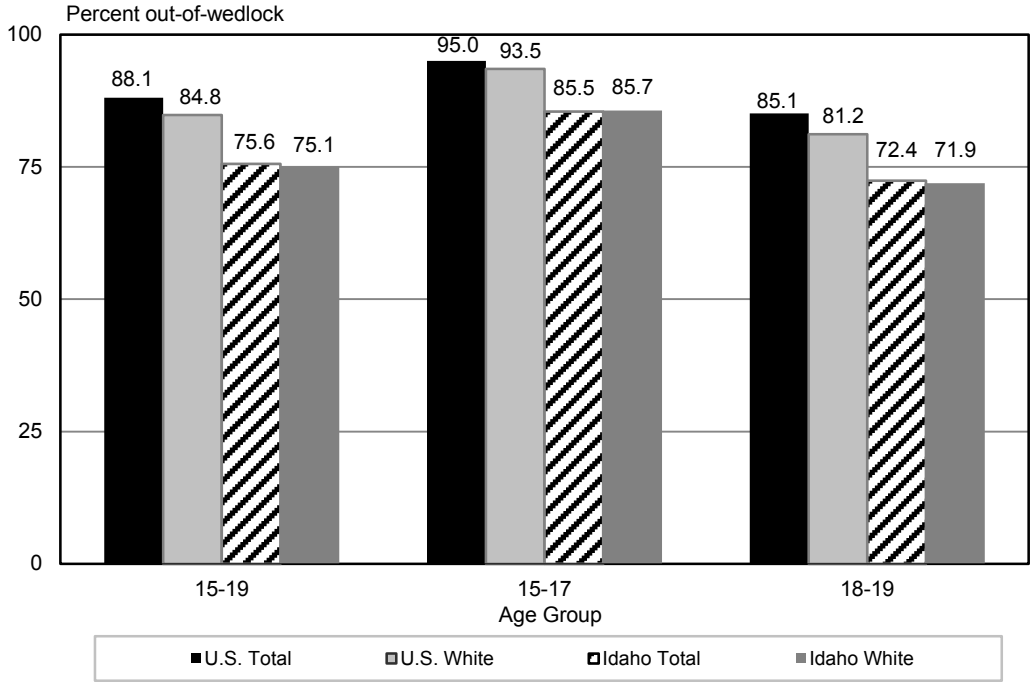

Table of Contents

TEEN STILLBIRTH, ABORTION, AND BIRTH RATES BY AGE
Idaho
2011

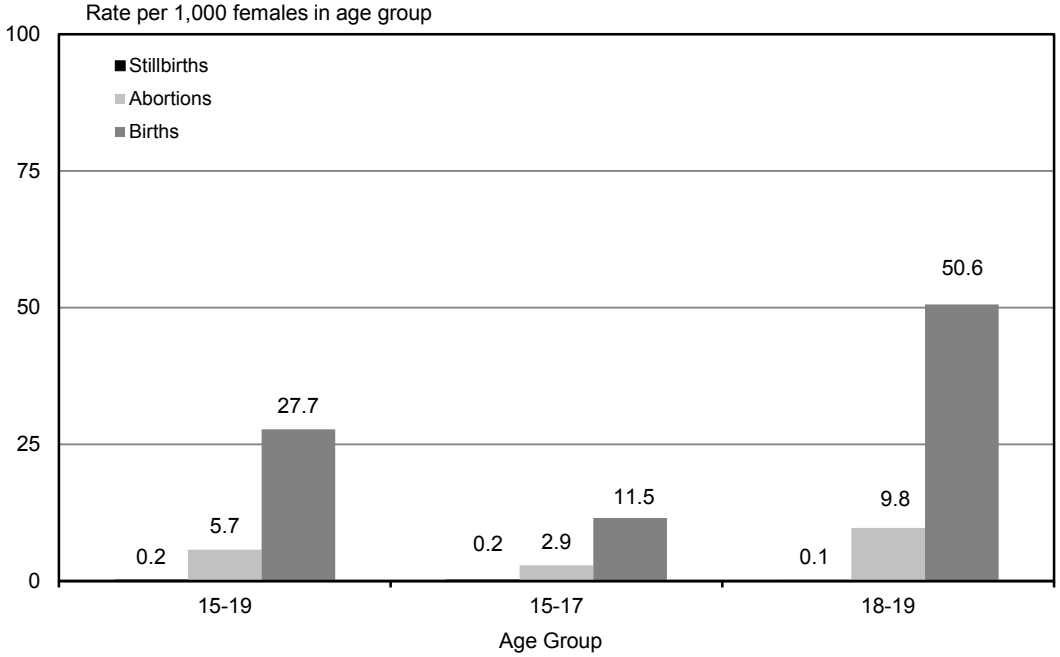

TEEN PREGNANCY RATES
Idaho and Districts, 15-19 Year-Olds
2011

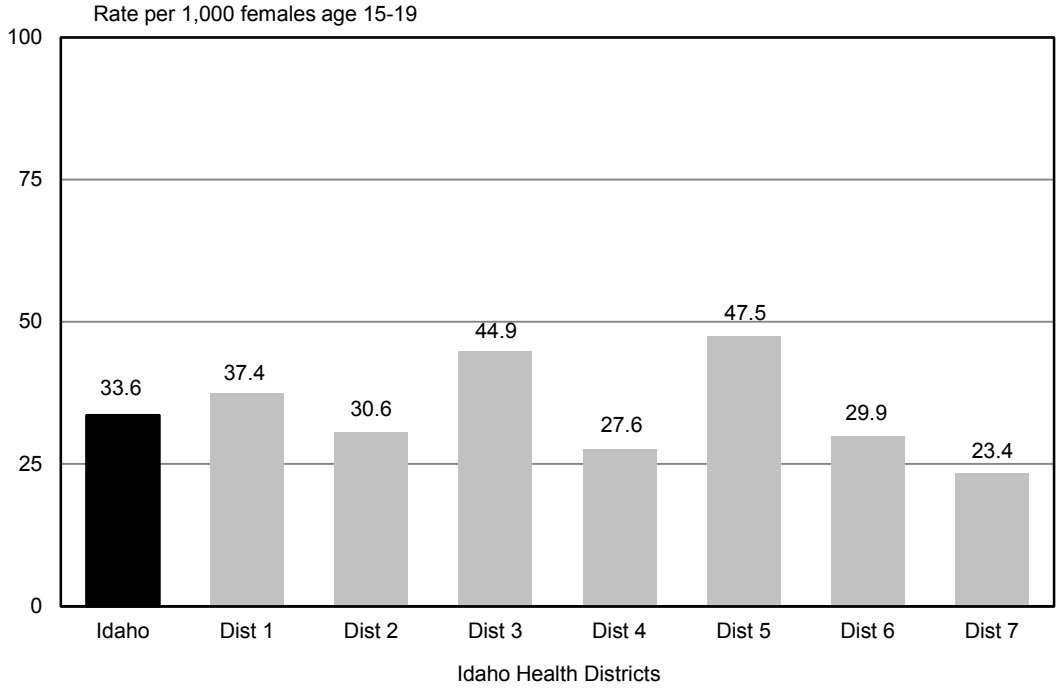

Table of Contents

IDAHO RESIDENT TEEN PREGNANCY
Total Pregnancies and Rates by Age
2011

RESIDENCE	AGE OF FEMALE							
	<15		15-19		15-17		18-19	
	Number	Rate	Number	Rate	Number	Rate	Number	Rate
IDAHO	21	0.4	1,921	33.6	488	14.6	1,433	60.5
District 1	2	0.3	252	37.4	61	13.9	191	81.1
District 2	1	0.3	120	30.6	28	16.0	92	42.4
District 3	10	1.0	427	44.9	126	20.9	301	86.1
District 4	2	0.1	383	27.6	99	11.1	284	57.4
District 5	-	-	311	47.5	86	20.6	225	94.7
District 6	2	0.3	193	29.9	41	10.8	152	57.3
District 7	4	0.5	235	23.4	47	10.8	188	33.0
Ada	2	0.1	337	26.8	82	10.1	255	56.7
Adams	-	-	3	26.5	1	14.5	2	45.5
Bannock	-	-	81	24.9	14	8.4	67	42.0
Bear Lake	-	-	2	9.7	-	-	2	32.8
Benewah	1	3.6	22	82.1	7	39.3	15	166.7
Bingham	1	0.5	74	42.6	21	18.7	53	86.5
Blaine	-	-	7	11.9	2	4.9	5	28.1
Boise	-	-	3	14.1	2	12.5	1	18.9
Bonner	-	-	45	38.4	9	10.9	36	103.4
Bonneville	3	0.7	136	38.0	35	14.7	101	84.3
Boundary	-	-	14	39.9	6	25.3	8	70.2
Butte	-	-	-	-	-	-	-	-
Camas	-	-	1	40.0	-	-	1	142.9
Canyon	9	1.1	339	46.7	100	22.0	239	88.0
Caribou	-	-	4	17.9	-	-	4	64.5
Cassia	-	-	42	45.6	18	30.1	24	74.3
Clark	-	-	-	-	-	-	-	-
Clearwater	-	-	11	50.0	4	28.2	7	89.7
Custer	-	-	3	30.0	-	-	3	93.8
Elmore	-	-	40	45.6	14	25.9	26	76.9
Franklin	-	-	11	21.3	1	2.8	10	63.3
Fremont	1	1.9	17	36.9	2	6.5	15	98.7
Gem	1	1.7	18	35.4	3	8.9	15	86.7
Gooding	-	-	30	57.0	10	30.4	20	101.5
Idaho	-	-	13	27.7	2	6.4	11	70.5
Jefferson	-	-	36	36.8	6	9.0	30	96.8
Jerome	-	-	57	65.4	15	26.4	42	138.6
Kootenai	1	0.2	155	34.2	35	12.2	120	71.9
Latah	-	-	38	19.6	6	11.3	32	22.8
Lemhi	-	-	8	39.8	2	14.0	6	103.4
Lewis	-	-	1	10.3	1	15.9	-	-
Lincoln	-	-	6	29.3	2	15.2	4	54.8
Madison	-	-	22	5.0	-	-	22	5.7
Minidoka	-	-	38	47.8	10	20.8	28	88.9
Nez Perce	1	0.9	57	47.8	15	21.6	42	84.7
Oneida	-	-	3	21.3	1	10.5	2	43.5
Owyhee	-	-	15	33.0	6	20.1	9	57.7
Payette	-	-	39	46.9	12	21.9	27	94.7
Power	1	3.4	18	66.2	4	21.6	14	160.9
Shoshone	-	-	16	39.5	4	14.8	12	88.9
Teton	-	-	13	48.1	2	10.9	11	126.4
Twin Falls	-	-	130	49.7	29	17.8	101	103.0
Valley	-	-	3	14.6	1	6.6	2	37.0
Washington	-	-	13	37.1	4	17.5	9	74.4

Pregnancies include live births, induced abortions, and reportable stillbirths (only those fetal deaths with a gestational period of 20+ weeks or which weigh 350+ grams are required to be reported under Idaho law).

Rate: Number of pregnancies per 1,000 females in corresponding age group. Rates for <15 age group are based on total females aged 10-14.

Table of Contents

IDAHO RESIDENT TEEN LIVE BIRTHS
Live Births and Rates by Age of Mother
2011

RESIDENCE	AGE OF MOTHER							
	<15		15-19		15-17		18-19	
	Number	Rate	Number	Rate	Number	Rate	Number	Rate
IDAHO	15	0.3	1,584	27.7	385	11.5	1,199	50.6
District 1	1	0.1	198	29.4	41	9.4	157	66.7
District 2	1	0.3	83	21.2	19	10.9	64	29.5
District 3	8	0.8	384	40.4	110	18.3	274	78.4
District 4	-	-	265	19.1	65	7.3	200	40.4
District 5	-	-	267	40.8	73	17.5	194	81.6
District 6	1	0.2	172	26.6	37	9.7	135	50.9
District 7	4	0.5	215	21.4	40	9.2	175	30.7
Ada	-	-	228	18.1	52	6.4	176	39.1
Adams	-	-	2	17.7	1	14.5	1	22.7
Bannock	-	-	68	20.9	12	7.2	56	35.1
Bear Lake	-	-	2	9.7	-	-	2	32.8
Benewah	-	-	20	74.6	5	28.1	15	166.7
Bingham	-	-	66	38.0	19	16.9	47	76.7
Blaine	-	-	5	8.5	1	2.4	4	22.5
Boise	-	-	2	9.4	2	12.5	-	-
Bonner	-	-	33	28.2	6	7.3	27	77.6
Bonneville	3	0.7	122	34.1	29	12.2	93	77.6
Boundary	-	-	13	37.0	5	21.1	8	70.2
Butte	-	-	-	-	-	-	-	-
Camas	-	-	-	-	-	-	-	-
Canyon	7	0.9	303	41.8	87	19.2	216	79.5
Caribou	-	-	4	17.9	-	-	4	64.5
Cassia	-	-	39	42.3	17	28.4	22	68.1
Clark	-	-	-	-	-	-	-	-
Clearwater	-	-	10	45.5	4	28.2	6	76.9
Custer	-	-	3	30.0	-	-	3	93.8
Elmore	-	-	32	36.4	10	18.5	22	65.1
Franklin	-	-	11	21.3	1	2.8	10	63.3
Fremont	1	1.9	15	32.5	2	6.5	13	85.5
Gem	1	1.7	18	35.4	3	8.9	15	86.7
Gooding	-	-	25	47.5	7	21.3	18	91.4
Idaho	-	-	12	25.6	1	3.2	11	70.5
Jefferson	-	-	34	34.8	6	9.0	28	90.3
Jerome	-	-	51	58.5	13	22.8	38	125.4
Kootenai	1	0.2	120	26.5	23	8.0	97	58.2
Latah	-	-	21	10.8	3	5.6	18	12.8
Lemhi	-	-	7	34.8	1	7.0	6	103.4
Lewis	-	-	1	10.3	1	15.9	-	-
Lincoln	-	-	6	29.3	2	15.2	4	54.8
Madison	-	-	21	4.7	-	-	21	5.5
Minidoka	-	-	34	42.8	10	20.8	24	76.2
Nez Perce	1	0.9	39	32.7	10	14.4	29	58.5
Oneida	-	-	3	21.3	1	10.5	2	43.5
Owyhee	-	-	14	30.8	6	20.1	8	51.3
Payette	-	-	35	42.1	10	18.3	25	87.7
Power	1	3.4	18	66.2	4	21.6	14	160.9
Shoshone	-	-	12	29.6	2	7.4	10	74.1
Teton	-	-	13	48.1	2	10.9	11	126.4
Twin Falls	-	-	107	40.9	23	14.1	84	85.6
Valley	-	-	3	14.6	1	6.6	2	37.0
Washington	-	-	12	34.3	3	13.1	9	74.4

Rate: Number of births per 1,000 females in corresponding age group. Rates for <15 age group are based on total females aged 10-14.

Table of Contents

IDAHO RESIDENT TEEN LIVE BIRTHS
Number and Percentage of Out-of-Wedlock Births by Age of Mother
2011

	AGE OF MOTHER							
	<15		15-19		15-17		18-19	
RESIDENCE	Number	Percent	Number	Percent	Number	Percent	Number	Percent
IDAHO	15	100.0%	1,197	75.6%	329	85.5%	868	72.4%
District 1	1	100.0	163	82.3	35	85.4	128	81.5
District 2	1	100.0	70	84.3	16	84.2	54	84.4
District 3	8	100.0	277	72.1	88	80.0	189	69.0
District 4	-	-	210	79.2	61	93.8	149	74.5
District 5	-	-	191	71.5	65	89.0	126	64.9
District 6	1	100.0	126	73.3	28	75.7	98	72.6
District 7	4	100.0	160	74.4	36	90.0	124	70.9
Ada	-	-	183	80.3	48	92.3	135	76.7
Adams	-	-	1	50.0	1	100.0	-	-
Bannock	-	-	47	69.1	9	75.0	38	67.9
Bear Lake	-	-	-	-	-	-	-	-
Benewah	-	-	17	85.0	4	80.0	13	86.7
Bingham	-	-	52	78.8	14	73.7	38	80.9
Blaine	-	-	3	60.0	1	100.0	2	50.0
Boise	-	-	2	100.0	2	100.0	-	-
Bonner	-	-	28	84.8	6	100.0	22	81.5
Bonneville	3	100.0	98	80.3	25	86.2	73	78.5
Boundary	-	-	11	84.6	4	80.0	7	87.5
Butte	-	-	-	-	-	-	-	-
Camas	-	-	-	-	-	-	-	-
Canyon	7	100.0	225	74.3	73	83.9	152	70.4
Caribou	-	-	2	50.0	-	-	2	50.0
Cassia	-	-	24	61.5	12	70.6	12	54.5
Clark	-	-	-	-	-	-	-	-
Clearwater	-	-	7	70.0	2	50.0	5	83.3
Custer	-	-	3	100.0	-	-	3	100.0
Elmore	-	-	23	71.9	10	100.0	13	59.1
Franklin	-	-	7	63.6	1	100.0	6	60.0
Fremont	1	100.0	12	80.0	2	100.0	10	76.9
Gem	1	100.0	12	66.7	2	66.7	10	66.7
Gooding	-	-	19	76.0	6	85.7	13	72.2
Idaho	-	-	11	91.7	1	100.0	10	90.9
Jefferson	-	-	23	67.6	6	100.0	17	60.7
Jerome	-	-	36	70.6	12	92.3	24	63.2
Kootenai	1	100.0	97	80.8	19	82.6	78	80.4
Latah	-	-	16	76.2	2	66.7	14	77.8
Lemhi	-	-	6	85.7	1	100.0	5	83.3
Lewis	-	-	1	100.0	1	100.0	-	-
Lincoln	-	-	5	83.3	2	100.0	3	75.0
Madison	-	-	7	33.3	-	-	7	33.3
Minidoka	-	-	22	64.7	10	100.0	12	50.0
Nez Perce	1	100.0	35	89.7	10	100.0	25	86.2
Oneida	-	-	3	100.0	1	100.0	2	100.0
Owyhee	-	-	11	78.6	5	83.3	6	75.0
Payette	-	-	17	48.6	4	40.0	13	52.0
Power	1	100.0	15	83.3	3	75.0	12	85.7
Shoshone	-	-	10	83.3	2	100.0	8	80.0
Teton	-	-	11	84.6	2	100.0	9	81.8
Twin Falls	-	-	82	76.6	22	95.7	60	71.4
Valley	-	-	2	66.7	1	100.0	1	50.0
Washington	-	-	11	91.7	3	100.0	8	88.9

Percentages of out-of-wedlock births for some counties are based on small data bases; number of births should be shown with the percent.

Table of Contents

IDAHO RESIDENT TEEN LIVE BIRTHS
Number and Percentage of Low Birth Weight Births by Age of Mother
2011

	AGE OF MOTHER							
	<15		15-19		15-17		18-19	
RESIDENCE	Number	Percent	Number	Percent	Number	Percent	Number	Percent
IDAHO	1	6.7%	136	8.6%	31	8.1%	105	8.8%
District 1	-	-	16	8.1	1	2.4	15	9.6
District 2	1	100.0	3	3.6	-	-	3	4.7
District 3	-	-	31	8.1	6	5.5	25	9.1
District 4	-	-	24	9.1	7	10.8	17	8.5
District 5	-	-	27	10.1	7	9.6	20	10.3
District 6	-	-	21	12.2	6	16.2	15	11.1
District 7	-	-	14	6.5	4	10.0	10	5.7
Ada	-	-	20	8.8	6	11.5	14	8.0
Adams	-	-	-	-	-	-	-	-
Bannock	-	-	10	14.7	3	25.0	7	12.5
Bear Lake	-	-	1	50.0	-	-	1	50.0
Benewah	-	-	2	10.0	-	-	2	13.3
Bingham	-	-	6	9.1	3	15.8	3	6.4
Blaine	-	-	-	-	-	-	-	-
Boise	-	-	-	-	-	-	-	-
Bonner	-	-	1	3.0	-	-	1	3.7
Bonneville	-	-	7	5.7	2	6.9	5	5.4
Boundary	-	-	2	15.4	-	-	2	25.0
Butte	-	-	-	-	-	-	-	-
Camas	-	-	-	-	-	-	-	-
Canyon	-	-	23	7.6	5	5.7	18	8.3
Caribou	-	-	1	25.0	-	-	1	25.0
Cassia	-	-	3	7.7	2	11.8	1	4.5
Clark	-	-	-	-	-	-	-	-
Clearwater	-	-	-	-	-	-	-	-
Custer	-	-	2	66.7	-	-	2	66.7
Elmore	-	-	4	12.5	1	10.0	3	13.6
Franklin	-	-	1	9.1	-	-	1	10.0
Fremont	-	-	1	6.7	1	50.0	-	-
Gem	-	-	3	16.7	-	-	3	20.0
Gooding	-	-	2	8.0	2	28.6	-	-
Idaho	-	-	-	-	-	-	-	-
Jefferson	-	-	2	5.9	-	-	2	7.1
Jerome	-	-	3	5.9	-	-	3	7.9
Kootenai	-	-	11	9.2	1	4.3	10	10.3
Latah	-	-	1	4.8	-	-	1	5.6
Lemhi	-	-	-	-	-	-	-	-
Lewis	-	-	-	-	-	-	-	-
Lincoln	-	-	1	16.7	-	-	1	25.0
Madison	-	-	-	-	-	-	-	-
Minidoka	-	-	4	11.8	-	-	4	16.7
Nez Perce	1	100.0	2	5.1	-	-	2	6.9
Oneida	-	-	-	-	-	-	-	-
Owyhee	-	-	1	7.1	1	16.7	-	-
Payette	-	-	3	8.6	-	-	3	12.0
Power	-	-	2	11.1	-	-	2	14.3
Shoshone	-	-	-	-	-	-	-	-
Teton	-	-	2	15.4	1	50.0	1	9.1
Twin Falls	-	-	14	13.1	3	13.0	11	13.1
Valley	-	-	-	-	-	-	-	-
Washington	-	-	1	8.3	-	-	1	11.1

Percentage of total live births in each age group that are low birth weight (<2,500 grams). Percentages are based on records with stated birth weight.
The low birth weight percentages for some counties are based on small data bases; number of births should be shown with the percentages.

Table of Contents

IDAHO RESIDENT TEEN ABORTIONS
Abortions, Ratios and Rates by Age of Patient
2011

RESIDENCE	AGE OF PATIENT											
	<15			15-19			15-17			18-19		
	Number	Ratio	Rate	Number	Ratio	Rate	Number	Ratio	Rate	Number	Ratio	Rate
IDAHO	6	400.0	0.1	328	207.1	5.7	97	251.9	2.9	231	192.7	9.8
District 1	1	1,000.0	0.1	53	267.7	7.9	20	487.8	4.6	33	210.2	14.0
District 2	-	-	-	37	445.8	9.4	9	473.7	5.2	28	437.5	12.9
District 3	2	250.0	0.2	42	109.4	4.4	16	145.5	2.7	26	94.9	7.4
District 4	2	**	0.1	116	437.7	8.4	33	507.7	3.7	83	415.0	16.8
District 5	-	-	-	40	149.8	6.1	9	123.3	2.2	31	159.8	13.0
District 6	1	1,000.0	0.2	21	122.1	3.3	4	108.1	1.1	17	125.9	6.4
District 7	-	-	-	19	88.4	1.9	6	150.0	1.4	13	74.3	2.3
Ada	2	**	0.1	107	469.3	8.5	29	557.7	3.6	78	443.2	17.3
Adams	-	-	-	1	500.0	8.8	-	-	-	1	1,000.0	22.7
Bannock	-	-	-	13	191.2	4.0	2	166.7	1.2	11	196.4	6.9
Bear Lake	-	-	-	-	-	-	-	-	-	-	-	-
Benewah	1	**	3.6	2	100.0	7.5	2	400.0	11.2	-	-	-
Bingham	1	**	0.5	8	121.2	4.6	2	105.3	1.8	6	127.7	9.8
Blaine	-	-	-	2	400.0	3.4	1	1,000.0	2.4	1	250.0	5.6
Boise	-	-	-	1	500.0	4.7	-	-	-	1	**	18.9
Bonner	-	-	-	12	363.6	10.2	3	500.0	3.6	9	333.3	25.9
Bonneville	-	-	-	13	106.6	3.6	5	172.4	2.1	8	86.0	6.7
Boundary	-	-	-	1	76.9	2.8	1	200.0	4.2	-	-	-
Butte	-	-	-	-	-	-	-	-	-	-	-	-
Camas	-	-	-	1	**	40.0	-	-	-	1	**	142.9
Canyon	2	285.7	0.2	35	115.5	4.8	13	149.4	2.9	22	101.9	8.1
Caribou	-	-	-	-	-	-	-	-	-	-	-	-
Cassia	-	-	-	3	76.9	3.3	1	58.8	1.7	2	90.9	6.2
Clark	-	-	-	-	-	-	-	-	-	-	-	-
Clearwater	-	-	-	1	100.0	4.5	-	-	-	1	166.7	12.8
Custer	-	-	-	-	-	-	-	-	-	-	-	-
Elmore	-	-	-	8	250.0	9.1	4	400.0	7.4	4	181.8	11.8
Franklin	-	-	-	-	-	-	-	-	-	-	-	-
Fremont	-	-	-	2	133.3	4.3	-	-	-	2	153.8	13.2
Gem	-	-	-	-	-	-	-	-	-	-	-	-
Gooding	-	-	-	5	200.0	9.5	3	428.6	9.1	2	111.1	10.2
Idaho	-	-	-	1	83.3	2.1	1	1,000.0	3.2	-	-	-
Jefferson	-	-	-	2	58.8	2.0	-	-	-	2	71.4	6.5
Jerome	-	-	-	5	98.0	5.7	1	76.9	1.8	4	105.3	13.2
Kootenai	-	-	-	34	283.3	7.5	12	521.7	4.2	22	226.8	13.2
Latah	-	-	-	17	809.5	8.8	3	1,000.0	5.6	14	777.8	10.0
Lemhi	-	-	-	1	142.9	5.0	1	1,000.0	7.0	-	-	-
Lewis	-	-	-	-	-	-	-	-	-	-	-	-
Lincoln	-	-	-	-	-	-	-	-	-	-	-	-
Madison	-	-	-	1	47.6	0.2	-	-	-	1	47.6	0.3
Minidoka	-	-	-	4	117.6	5.0	-	-	-	4	166.7	12.7
Nez Perce	-	-	-	18	461.5	15.1	5	500.0	7.2	13	448.3	26.2
Oneida	-	-	-	-	-	-	-	-	-	-	-	-
Owyhee	-	-	-	1	71.4	2.2	-	-	-	1	125.0	6.4
Payette	-	-	-	4	114.3	4.8	2	200.0	3.7	2	80.0	7.0
Power	-	-	-	-	-	-	-	-	-	-	-	-
Shoshone	-	-	-	4	333.3	9.9	2	1,000.0	7.4	2	200.0	14.8
Teton	-	-	-	-	-	-	-	-	-	-	-	-
Twin Falls	-	-	-	20	186.9	7.7	3	130.4	1.8	17	202.4	17.3
Valley	-	-	-	-	-	-	-	-	-	-	-	-
Washington	-	-	-	1	83.3	2.9	1	333.3	4.4	-	-	-

**Ratio cannot be computed; no live births. Ratio: Number of induced abortions per 1,000 live births in corresponding age group. Rate: Number of induced abortions per 1,000 females in corresponding age group. Rates for <15 age group are based on females aged 10-14.

Table of Contents

IDAHO RESIDENT LIVE BIRTHS
Most Common Given Names
2011

GIRLS

1. Emma (tie-114)
   Sophia
3. Olivia (90)
4. Ava (84)
5. Emily (74)
6. Abigail (68)
7. Elizabeth (66)
8. Addison (65)
9. Ella (62)
10. Isabella (56)
11. Avery (54)
12. Brooklyn (tie-53)
    Ellie*
14. Zoey (52)
15. Lucy* (51)
16. Lillian (50)
17. Claire* (tie-49)
    Evelyn
    Mia*
20. Madison (46)
21. Lily (45)
22. Chloe (43)
23. Grace (tie-41)
    Sophie*
25. Amelia* (tie-40)
    Khloe*
    Natalie

(Number of Occurrences)

BOYS

1. Mason (125)
2. Jacob (93)
3. Liam (90)
4. William (86)
5. Benjamin (84)
6. Wyatt (82)
7. Alexander (81)
8. Samuel (80)
9. Ethan (76)
10. Andrew* (73)
11. Aiden (tie-72)
    Gabriel
13. Landon (tie-70)
    Logan
    Noah
16. James (68)
17. Austin* (tie-65)
    Elijah
19. Carter (tie-64)
    Jackson
21. Hunter (tie-63)
    Isaac
23. Eli* (tie-60)
    Jayden*
    Owen*

(Number of Occurrences)

Each spelling constitutes a different name.
*Name was not on Idaho's 25 most common given names list in 2010.

Selected Unique Baby Names, Yewneek Baybee Spellings
2011

GIRLS

Asma	Cinderella	Kaymin	Rockee	Temperenz
Ajla	Courage	Khryztale	Rogue	Thunder
Bandana	Disney-Gin	Kyraeveryn	Ropeer	Trypzee
Birdie	Elphaba	November	Satchel	Winter
Candelaria	Jerzi	Rainbow	Soliscity	Xxoie

BOYS

Adakiss	Coyote	Eighthin	Jayger	Pragedis
Aegis Orion	Dagr	Flint	John-Wayne	Rifle
Beauxdarin	Deevo	Gator	Khryztian	Riot
Bluesky	Diggory	General	Maverik	Slate
Cinch	Doc	Iron	Pistol	Wilderness

MORTALITY

U.S. and Idaho

The number of Idaho resident deaths increased 5.1 percent from 11,411 deaths in 2010 to 11,990 in 2011. The death rate increased to 7.6 per 1,000 for Idaho residents, up from 7.3 in 2010. There were 2,468,435 deaths in the United States in 2010 (latest year available), which was 31,272 more deaths than in 2009. The 2010 U.S. crude death rate was 8.0 deaths per 1,000 population compared with 7.9 in 2009[1].

U.S. and Idaho Cause of Death Ranking

The ten leading causes of death in U.S in 2011 were the same as the leading causes in Idaho in 2010, with the exception of one cause: Nephritis, nephrotic syndrome and nephrosis; however, the ranking of the leading causes differed between the U.S. and Idaho. The first two leading causes in the U.S., Diseases of heart (ranked 1st) and Malignant neoplasms (ranked 2nd), were the 2nd and 1st leading causes in Idaho, respectively. In U.S., Chronic lower respiratory diseases ranked 3rd (also 3rd in Idaho). Cerebrovascular diseases (ranked 4th in U.S.) and Accidents (ranked 5th in U.S.) were ranked 5th and 4th in Idaho, respectively. Alzheimer's disease was the 6th leading cause in U.S. (also 6th in Idaho), followed by Diabetes mellitus (also 7th in Idaho). Nephritis, nephrotic syndrome and nephrosis was the 8th leading cause in U.S. but was not one of the ten leading causes for Idaho, ranking 11th. The 9th and 10th ranked causes in U.S. were Influenza and pneumonia and Intentional self-harm, which were ranked 9th and 8th in Idaho, respectively. Idaho's 10th leading cause of death was Chronic liver disease and cirrhosis, which ranked 12th in U.S. (see page 85).

	Age-Adjusted Rate	
Causes Ranked 1-10 in U.S.	**U.S. 2010[1]**	**Idaho 2011 (Rank)**
1. Diseases of heart	179.1	155.7 (2)
2. Malignant neoplasms (cancer)	172.8	156.5 (1)
3. Chronic lower respiratory diseases	42.2	51.8 (3)
4. Cerebrovascular diseases (stroke)	39.1	38.9 (5)
5. Accidents (unintentional injuries)	38.0	43.6 (4)
6. Alzheimer's disease	25.1	25.7 (6)
7. Diabetes mellitus	20.8	23.5 (7)
8. Nephritis, nephrotic syndrome and nephrosis (kidney disease)	15.3	9.9 (11)
9. Influenza and pneumonia	15.1	13.7 (9)
10. Intentional self-harm (suicide)	12.1	18.4 (8)

Age-adjusted rates are per 100,000 population.

U.S. mortality rates are consistently much higher than those in Idaho for Diseases of heart, Malignant neoplasms, Cerebrovascular diseases (stroke), Nephritis, nephrotic syndrome and nephrosis, Diabetes mellitus, and Influenza and pneumonia. Higher Idaho rates are recorded for Chronic lower respiratory disease, Intentional self-harm (suicide), Chronic liver disease and cirrhosis, Alzheimer's disease, and Accidents (unintentional injury).

Changes in Cause-of-Death Ranking for Ten leading causes in Idaho from 2010 to 2011

Nephritis, nephrotic syndrome, and nephrosis (ranked tenth in 2010) and Chronic liver disease and cirrhosis (ranked eleventh in 2010) traded rankings in 2011.

Changes in Idaho Age-Adjusted Rates

The age-adjusted rate for Chronic lower respiratory diseases increased significantly from 47.2 per 100,000 in 2010 to 51.8 in 2011[2]. Among the remaining ten leading causes, age-adjusted rates were higher, but not significantly higher, in 2011 than in 2010 for:

Cause	2010 Age-Adjusted Rate	2011 Age-Adjusted Rate
• Accidents (unintentional injuries)	41.7	43.6
• Diabetes mellitus	22.5	23.5
• Chronic liver disease and cirrhosis	9.4	10.5

Though not statistically significant, age-adjusted rates were lower in 2011 than in 2010 for:

Cause	2010 Age-Adjusted Rate	2011 Age-Adjusted Rate
• Malignant neoplasms (cancer)	159.9	156.5
• Diseases of heart	158.1	155.7
• Cerebrovascular diseases	41.9	38.9
• Alzheimer's disease	27.1	25.7
• Intentional self-harm (suicide)	18.8	18.4
• Influenza and pneumonia	13.9	13.7

Deaths to Idaho Males and Females

The leading cause of death for females in 2011 was Malignant neoplasms (cancer) and Diseases of heart for males. Age-adjusted rates for males were significantly higher[2] than age-adjusted rates for females for seven of the ten leading causes of death among males:

Cause	Male Age-Adjusted Rate	Female Age-Adjusted Rate	Male to Female Ratio
• Malignant neoplasms (cancer)	188.1	132.0	1.4
• Diseases of heart	199.7	118.4	1.7
• Chronic lower respiratory diseases	58.9	46.7	1.3
• Accidents (unintentional injuries)	56.9	30.9	1.8
• Intentional self-harm (suicide)	29.1	7.9	3.7
• Diabetes mellitus	27.5	20.0	1.4
• Chronic liver disease and cirrhosis	12.9	8.3	1.6

There was no significant difference in the age-adjusted rates between males and females for Cerebrovascular diseases or Influenza and pneumonia. The age-adjusted rate for Alzheimer's disease for females (29.3) was significantly higher[2] than the age-adjusted rate for males (20.7) in 2011.

There were no changes in the ten leading causes of death among males from 2010 to 2011; however, in 2011, Diseases of heart became the leading cause and Malignant neoplasm dropped to 2nd. Chronic liver disease and cirrhosis, which was ranked 10th in 2010, became ranked 9th. Influenza and pneumonia changed from 9th to 10th. Among females, Malignant neoplasms became ranked 1st, changing ranks with Diseases of heart, which dropped to 2nd. Cerebrovascular diseases changed from 3rd to 4th, while Chronic lower respiratory disease changed from 4th to 3rd.

The age of the oldest male decedent was 104, and the age of the oldest female was 108.

1. "Deaths: Final Data for 2010," National Vital Statistics Report, National Center for Health Statistics, Vol. 61, No. 4. October 2012.
2. Significance based on 95-percent confidence interval.

Table of Contents

IDAHO RESIDENT DEATHS
By Month of Death
2011

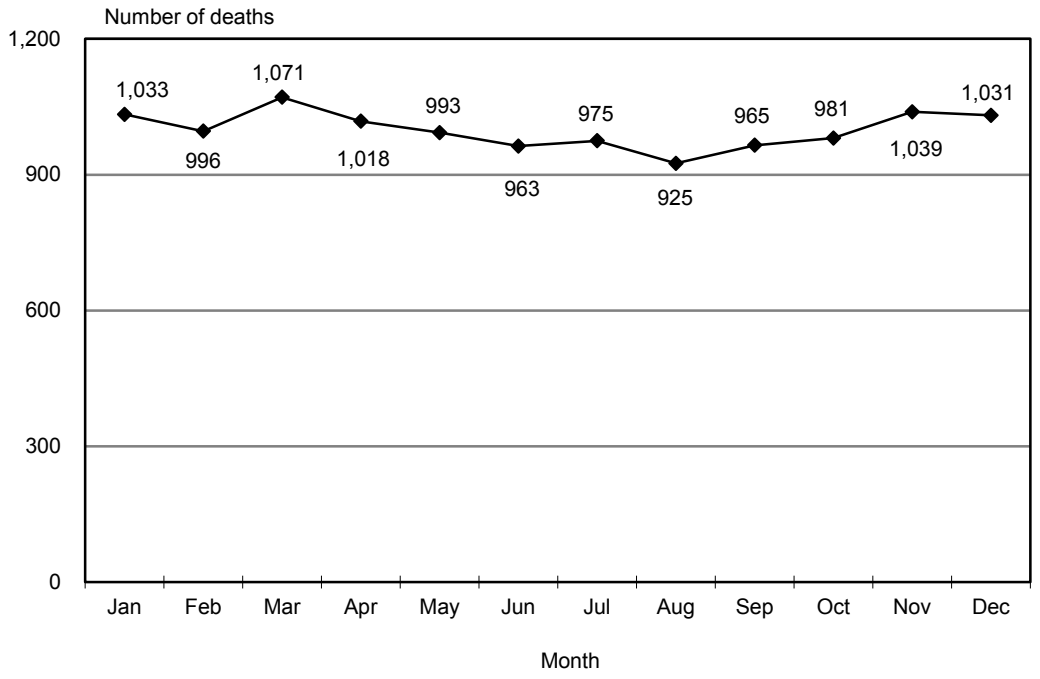

U.S., IDAHO RESIDENT DEATH RATES
2001-2011

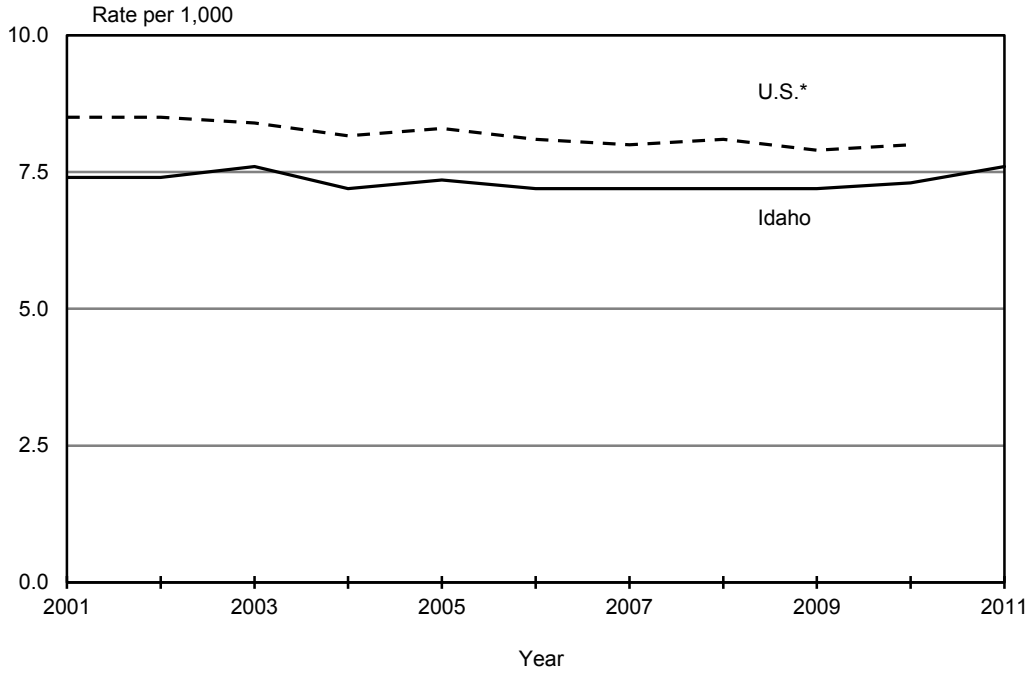

* The U.S. rates for 2011 are not currently available.

Table of Contents

IDAHO RESIDENT DEATHS
Number of Deaths and Rates
2007-2011

	2011		2010		2009		2008		2007	
RESIDENCE	Number	Rate	Number	Rate	Number	Rate	Number	Rate	Number	Rate
U.S. Rates				8.0		7.9		8.1		8.0
IDAHO	11,990	7.6	11,411	7.3	11,065	7.2	10,927	7.2	10,742	7.2
District 1	2,042	9.5	1,870	8.8	1,877	8.8	1,818	8.6	1,674	8.0
District 2	1,029	9.7	1,036	9.8	936	9.0	956	9.4	928	9.1
District 3	1,904	7.4	1,863	7.3	1,767	7.0	1,831	7.4	1,872	7.7
District 4	2,857	6.4	2,577	5.9	2,542	5.9	2,477	5.8	2,492	6.0
District 5	1,543	8.3	1,515	8.2	1,492	8.3	1,398	7.9	1,441	8.3
District 6	1,294	7.6	1,299	7.7	1,265	7.6	1,194	7.3	1,161	7.1
District 7	1,321	6.4	1,251	6.1	1,186	5.9	1,253	6.4	1,174	6.2
Ada	2,571	6.4	2,275	5.8	2,262	5.9	2,231	5.9	2,242	6.0
Adams	32	8.0	34	8.6	25	7.1	40	11.4	38	10.7
Bannock	630	7.5	611	7.4	604	7.3	584	7.2	525	6.6
Bear Lake	57	9.5	74	12.4	71	12.3	56	9.7	65	11.1
Benewah	110	11.9	106	11.4	107	11.6	90	9.6	97	10.5
Bingham	327	7.1	326	7.1	311	7.0	282	6.4	292	6.7
Blaine	100	4.7	95	4.4	90	4.0	95	4.4	72	3.3
Boise	49	7.0	54	7.7	47	6.3	41	5.5	39	5.2
Bonner	418	10.2	367	9.0	349	8.4	372	9.0	328	8.0
Bonneville	749	7.1	712	6.8	708	7.0	732	7.4	692	7.2
Boundary	115	10.6	87	7.9	114	10.4	101	9.2	102	9.4
Butte	27	9.6	28	9.7	20	7.2	27	9.8	22	7.9
Camas	5	4.4	6	5.4	9	8.1	5	4.4	12	10.9
Canyon	1,276	6.7	1,217	6.4	1,188	6.4	1,216	6.6	1,249	7.0
Caribou	66	9.6	71	10.2	70	10.1	64	9.4	78	11.4
Cassia	193	8.3	187	8.1	185	8.5	174	8.2	179	8.5
Clark	4	4.2	6	6.1	2	2.1	5	5.5	4	4.4
Clearwater	120	13.8	99	11.3	100	12.4	99	12.1	105	12.8
Custer	45	10.4	41	9.4	33	7.8	36	8.5	34	8.2
Elmore	175	6.6	178	6.6	170	5.9	161	5.6	150	5.2
Franklin	92	7.2	93	7.3	88	6.9	92	7.4	77	6.3
Fremont	108	8.2	111	8.4	86	6.8	90	7.2	88	7.0
Gem	179	10.7	213	12.7	182	11.1	181	11.0	169	10.2
Gooding	147	9.5	154	10.0	114	7.9	132	9.2	131	9.2
Idaho	163	9.9	161	9.9	162	10.5	190	12.3	157	10.2
Jefferson	149	5.7	127	4.9	119	4.8	122	5.1	128	5.6
Jerome	134	5.9	164	7.3	152	7.1	122	6.0	154	7.7
Kootenai	1,215	8.6	1,137	8.2	1,141	8.2	1,089	7.9	970	7.2
Latah	238	6.3	220	5.9	191	5.0	198	5.5	199	5.5
Lemhi	83	10.4	92	11.6	73	9.2	104	13.3	88	11.4
Lewis	35	9.2	36	9.4	45	12.0	49	13.6	48	13.4
Lincoln	35	6.7	42	8.1	30	6.5	44	9.8	31	6.9
Madison	144	3.8	125	3.3	128	3.3	135	3.6	115	3.1
Minidoka	191	9.5	178	8.9	173	9.0	179	9.6	151	8.1
Nez Perce	473	12.0	520	13.2	438	11.2	420	10.8	419	10.8
Oneida	35	8.3	46	10.7	40	9.5	35	8.5	37	9.0
Owyhee	100	8.7	82	7.1	92	8.2	74	6.8	79	7.3
Payette	194	8.6	198	8.8	195	8.4	183	8.0	214	9.4
Power	60	7.7	50	6.4	61	7.9	54	7.0	65	8.5
Shoshone	184	14.5	173	13.6	166	13.1	166	12.9	177	13.8
Teton	39	3.8	37	3.6	37	4.0	29	3.3	25	3.0
Twin Falls	738	9.5	689	8.9	739	9.8	647	8.7	711	9.7
Valley	62	6.4	70	7.1	63	7.2	44	5.0	61	6.8
Washington	123	12.0	119	11.7	85	8.4	137	13.4	123	12.1

Death rate: Number of deaths per 1,000 population.

Table of Contents

IDAHO RESIDENT DEATHS
Age at Death
2011

RESIDENCE	TOTAL DEATHS	AGE AT DEATH										
		<1	1-4	5-14	15-24	25-34	35-44	45-54	55-64	65-74	75-84	85+
IDAHO	11,990	112	30	28	175	165	320	755	1,420	1,991	2,898	4,096
District 1	2,042	12	2	8	23	22	48	109	288	369	511	650
District 2	1,029	10	1	2	18	15	32	53	107	181	245	365
District 3	1,904	21	7	7	27	24	49	136	194	328	469	642
District 4	2,857	28	5	3	35	38	71	206	337	440	671	1,023
District 5	1,543	12	11	3	17	16	37	98	175	261	370	543
District 6	1,294	14	2	2	26	28	42	72	158	210	313	427
District 7	1,321	15	2	3	29	22	41	81	161	202	319	446
Ada	2,571	24	5	3	30	34	66	177	293	386	601	952
Adams	32	-	1	-	-	-	-	2	3	5	10	11
Bannock	630	7	1	1	13	15	27	39	85	92	138	212
Bear Lake	57	1	-	-	-	-	1	2	7	11	15	20
Benewah	110	1	-	1	3	1	5	8	14	21	28	28
Bingham	327	4	-	-	10	7	7	17	37	62	86	97
Blaine	100	-	-	-	1	1	3	11	19	13	15	37
Boise	49	1	-	-	1	-	1	7	10	10	10	9
Bonner	418	1	-	2	1	6	13	20	68	68	106	133
Bonneville	749	8	1	1	18	13	31	48	92	105	175	257
Boundary	115	-	-	-	2	1	3	6	16	26	33	28
Butte	27	-	-	-	-	-	-	3	4	3	8	9
Camas	5	-	-	-	1	-	-	-	-	-	-	4
Canyon	1,276	20	5	6	16	18	37	83	141	218	307	425
Caribou	66	1	-	-	1	2	4	3	9	7	18	21
Cassia	193	1	4	-	4	1	5	12	21	28	44	73
Clark	4	-	-	-	-	-	-	-	2	-	-	2
Clearwater	120	1	-	-	1	2	3	10	12	25	30	36
Custer	45	-	-	-	1	1	1	2	10	8	8	14
Elmore	175	3	-	-	4	2	1	17	22	41	42	43
Franklin	92	1	1	1	2	2	1	4	7	14	23	36
Fremont	108	2	-	-	2	-	2	4	10	16	34	38
Gem	179	-	1	-	3	-	3	14	17	33	41	67
Gooding	147	1	-	1	2	2	4	5	12	30	45	45
Idaho	163	-	1	-	2	1	1	7	28	37	39	47
Jefferson	149	2	-	1	2	5	6	11	20	28	29	45
Jerome	134	-	1	-	1	3	3	11	12	24	33	46
Kootenai	1,215	10	2	4	14	13	22	65	160	210	307	408
Latah	238	5	-	-	7	5	6	15	18	42	55	85
Lemhi	83	1	-	1	2	2	-	2	8	16	29	22
Lewis	35	-	-	-	-	-	-	5	4	5	7	14
Lincoln	35	-	-	-	-	1	2	3	5	11	7	6
Madison	144	2	1	-	3	1	-	12	14	21	33	57
Minidoka	191	2	3	1	1	-	5	9	26	31	42	71
Nez Perce	473	4	-	2	8	7	22	16	45	72	114	183
Oneida	35	-	-	-	-	1	1	2	3	5	9	14
Owyhee	100	-	-	-	1	1	4	11	12	19	22	30
Payette	194	1	-	-	3	4	4	15	10	39	58	60
Power	60	-	-	-	-	1	1	2	6	16	16	18
Shoshone	184	-	-	1	3	1	5	10	30	44	37	53
Teton	39	-	-	-	1	-	1	2	5	8	11	11
Twin Falls	738	8	3	1	7	8	15	47	80	124	184	261
Valley	62	-	-	-	-	2	3	5	12	3	18	19
Washington	123	-	-	1	4	1	1	11	11	14	31	49

Table of Contents

IDAHO RESIDENT DEATHS
Sex, Race and Ethnicity[1]
2011

RESIDENCE	TOTAL DEATHS	SEX		RACE						HISPANIC
		Male	Female	White	Black	American Indian/ Alaska Native	Asian/ Pacific Islander	Other Race	Not Stated	
IDAHO	11,990	6,112	5,878	11,694	34	131	77	51	-	315
District 1	2,042	1,049	993	2,007	2	25	2	5	-	19
District 2	1,029	551	478	999	2	26	1	1	-	3
District 3	1,904	939	965	1,872	3	6	15	8	-	115
District 4	2,857	1,410	1,447	2,789	16	9	30	13	-	52
District 5	1,543	794	749	1,512	-	4	9	18	-	65
District 6	1,294	690	604	1,217	9	58	8	1	-	35
District 7	1,321	679	642	1,298	2	3	12	5	-	26
Ada	2,571	1,257	1,314	2,508	15	9	28	11	-	47
Adams	32	17	15	32	-	-	-	-	-	-
Bannock	630	333	297	589	7	27	6	1	-	16
Bear Lake	57	27	30	56	-	1	-	-	-	1
Benewah	110	64	46	103	-	7	-	-	-	2
Bingham	327	180	147	296	1	28	2	-	-	13
Blaine	100	55	45	99	-	-	1	-	-	3
Boise	49	25	24	49	-	-	-	-	-	-
Bonner	418	212	206	411	1	2	1	2	-	5
Bonneville	749	362	387	733	1	3	8	4	-	19
Boundary	115	66	49	114	-	1	-	-	-	1
Butte	27	20	7	27	-	-	-	-	-	1
Camas	5	4	1	5	-	-	-	-	-	-
Canyon	1,276	621	655	1,250	3	4	12	7	-	91
Caribou	66	35	31	65	-	-	-	-	-	-
Cassia	193	96	97	186	-	1	1	5	-	17
Clark	4	1	3	4	-	-	-	-	-	-
Clearwater	120	70	50	118	-	2	-	-	-	-
Custer	45	24	21	44	-	-	1	-	-	-
Elmore	175	97	78	170	1	-	2	2	-	5
Franklin	92	48	44	90	1	1	-	-	-	-
Fremont	108	53	55	107	-	-	-	1	-	4
Gem	179	80	99	177	-	-	1	1	-	7
Gooding	147	79	68	144	-	-	-	3	-	6
Idaho	163	100	63	159	1	3	-	-	-	1
Jefferson	149	84	65	149	-	-	-	-	-	1
Jerome	134	78	56	134	-	-	-	-	-	4
Kootenai	1,215	606	609	1,199	1	14	-	1	-	9
Latah	238	121	117	237	1	-	-	-	-	1
Lemhi	83	51	32	83	-	-	-	-	-	-
Lewis	35	23	12	33	-	1	-	1	-	-
Lincoln	35	19	16	35	-	-	-	-	-	2
Madison	144	78	66	141	1	-	2	-	-	1
Minidoka	191	101	90	185	-	-	1	5	-	17
Nez Perce	473	237	236	452	-	20	1	-	-	1
Oneida	35	18	17	35	-	-	-	-	-	1
Owyhee	100	52	48	99	-	1	-	-	-	6
Payette	194	100	94	192	-	1	1	-	-	7
Power	60	29	31	59	-	1	-	-	-	3
Shoshone	184	101	83	180	-	1	1	2	-	2
Teton	39	26	13	37	-	-	1	-	-	1
Twin Falls	738	362	376	724	-	3	6	5	-	16
Valley	62	31	31	62	-	-	-	-	-	-
Washington	123	69	54	122	-	-	1	-	-	4

1. Race and Hispanic origin are reported separately on death certificate; people of Hispanic origin are included in appropriate race totals.
Note: Beginning in 2003, multiple races and Hispanic origins may be reported on the Idaho death certificate. For decedents with multiple races, the races were bridged to a single race category; however, bridged-race data are not available for out-of-state deaths.

Table of Contents

IDAHO RESIDENT DEATHS
Ten Leading Causes of Death to Idahoans
Cause-Specific Crude and Age-Adjusted Rates
2011

RANK AND CAUSE OF DEATH	DEATHS		DEATH RATES[1]			
			Crude		Age-Adjusted[2]	
	Number	Percent	Idaho[3]	U.S.[4] 2010	Idaho[3]	U.S.[4] 2010
ALL CAUSES	11,990	100.0%	756.5	799.5	742.8	747.0
1. Malignant neoplasms (cancer)	2,559	21.3%	161.5	186.2	156.5	172.8
2. Diseases of heart	2,519	21.0%	158.9	193.6	155.7	179.1
3. Chronic lower respiratory diseases	828	6.9%	52.2	44.7	51.8	42.2
-- Bronchitis, chronic and unspecified	2	0.0%	0.1	0.2	NA	0.2
-- Emphysema	56	0.5%	3.5	3.2	3.6	3.1
-- Asthma	15	0.1%	0.9	1.1	NA	1.0
-- Other chronic lower respiratory diseases	755	6.3%	47.6	40.2	47.1	37.9
4. Accidents (Unintentional injuries)	693	5.8%	43.7	39.1	43.6	38.0
-- Transport accidents	249	2.1%	15.7	12.3	15.5	12.1
------ Motor vehicle accidents	209	1.7%	13.2	11.4	13.0	11.3
-- Nontransport accidents	444	3.7%	28.0	26.8	28.1	25.9
5. Cerebrovascular diseases	624	5.2%	39.4	41.9	38.9	39.1
6. Alzheimer's disease	409	3.4%	25.8	27.0	25.7	25.1
7. Diabetes mellitus	382	3.2%	24.1	22.4	23.5	20.8
8. Intentional self-harm (suicide)	284	2.4%	17.9	12.4	18.4	12.1
9. Influenza and pneumonia	219	1.8%	13.8	16.2	13.7	15.1
10. Chronic liver disease and cirrhosis	173	1.4%	10.9	10.3	10.5	9.4
All other causes	3,300	27.5%	NA	NA	NA	NA

1. Rates are per 100,000 population.
2. Age-adjusted rates are artificial measures developed to eliminate the bias inherent in differing age compositions, thus allowing comparisons between geographic regions. Idaho and U.S. age-adjusted rates were calculated using the 2000 U.S. population estimate as the standard population.
3. Idaho rates are based on the July 1, 2011 population estimates.
4. U.S. crude and age-adjusted rates are 2010 data (latest final available) for leading causes of death. Rates are calculated using the 2000 Census.

NA: Age-adjusted rates not calculated for causes with fewer than 20 deaths; crude and age-adjusted rates not applicable for all other causes.

Table of Contents

IDAHO RESIDENT DEATHS
Ten Leading Causes of Death to Idahoans by Sex
Cause-Specific Crude and Age-Adjusted Rates
2011

MALES						
RANK AND CAUSE OF DEATH	DEATHS		DEATH RATES[1]			
			Crude		Age-Adjusted[2]	
	Number	Percent	Idaho[3]	U.S.[4] 2010	Idaho[3]	U.S.[4] 2010
ALL CAUSES	6,112	100.0%	770.1	812.0	854.4	887.1
1. Diseases of heart	1,406	23.0%	177.2	202.5	199.7	225.1
2. Malignant neoplasms	1,399	22.9%	176.3	198.3	188.1	209.9
3. Accidents	428	7.0%	53.9	50.0	56.9	51.5
4. Chronic lower respiratory diseases	413	6.8%	52.0	43.1	58.9	48.7
5. Cerebrovascular diseases	275	4.5%	34.7	34.5	40.6	39.3
6. Intentional self-harm (suicide)	222	3.6%	28.0	19.9	29.1	19.8
7. Diabetes mellitus	204	3.3%	25.7	23.4	27.5	24.9
8. Alzheimer's disease	130	2.1%	16.4	16.7	20.7	21.0
9. Chronic liver disease and cirrhosis	104	1.7%	13.1	13.7	12.9	12.9
10. Influenza and pneumonia	98	1.6%	12.3	15.6	14.5	18.2
All other causes	1,433	23.4%	NA	NA	NA	NA

FEMALES						
RANK AND CAUSE OF DEATH	DEATHS		DEATH RATES[1]			
			Crude		Age-Adjusted[2]	
	Number	Percent	Idaho[3]	U.S.[4] 2010	Idaho[3]	U.S.[4] 2010
ALL CAUSES	5,878	100.0%	742.8	787.4	644.2	634.9
1. Malignant neoplasms	1,160	19.7%	146.6	174.4	132.0	146.7
2. Diseases of heart	1,113	18.9%	140.6	184.9	118.4	143.3
3. Chronic lower respiratory diseases	415	7.1%	52.4	46.3	46.7	38.0
4. Cerebrovascular diseases	349	5.9%	44.1	49.1	37.0	38.3
5. Alzheimer's disease	279	4.7%	35.3	37.0	29.3	27.3
6. Accidents	265	4.5%	33.5	28.6	30.9	25.6
7. Diabetes mellitus	178	3.0%	22.5	21.4	20.0	17.6
8. Influenza and pneumonia	121	2.1%	15.3	16.9	13.1	13.1
9. Nephritis, nephrotic syndrome, nephrosis	74	1.3%	9.4	16.3	8.2	13.0
10. Essential hypertension and hypertensive renal disease	72	1.2%	9.1	10.1	7.4	7.8
All other causes	1,852	31.5%	NA	NA	NA	NA

NA: not applicable.

1. Rates are per 100,000 population per gender.
2. Age-adjusted rates are artificial measures developed to eliminate the bias inherent in differing age compositions, thus allowing comparisons between geographic regions. Idaho and U.S. age-adjusted rates were calculated using the 2000 U.S. population estimate as the standard population.
3. Idaho rates are based on July 1, 2011 population estimates based on 2010 census.
4. U.S. gender-specific crude and age-adjusted rates are 2010 data (latest year available). Rates are calculated using the 2010 Census and provided to the National Center for Health Statistics by the U.S. Bureau of the Census.

Table of Contents

IDAHO RESIDENT DEATHS
Ten Leading Causes of Death by Age Group and Number of Deaths
2011

RANK	AGE GROUP												ALL AGES
	<1	1-4	5-9	10-14	15-19	20-24	25-34	35-44	45-54	55-64	65-74	75+	
1	Congenital malformations (20)	Accidents (9) (Trans: 3 MVA: 2 All Other: 6)	Accidents (6) (Trans: 4 MVA: 4 All Other: 2)	Accidents (4) (Trans: 3 MVA: 2 All Other: 1)	Accidents (36) (Trans: 34 MVA: 27 All Other: 2)	Accidents (45) (Trans: 27 MVA: 23 All Other: 18)	Accidents (65) (Trans: 32 MVA: 29 All Other: 33)	Accidents (65) (Trans: 23 MVA: 19 All Other: 42)	Malignant neoplasms (176)	Malignant neoplasms (478)	Malignant neoplasms (695)	Diseases of heart (1,663)	Malignant neoplasms (2,559)
2	Sudden infant death syndrome (16)	Congenital malformations (5)		Malignant neoplasms (2)	Intentional self-harm (Suicide) (27)	Intentional self-harm (Suicide) (23)	Intentional self-harm (Suicide) (34)	Malignant neoplasms (59)	Diseases of heart (139)	Diseases of heart (268)	Diseases of heart (391)	Malignant neoplasms (1,129)	Diseases of heart (2,519)
3	Short gestation and low birth weight (13)	Assault (Homicide) (3)			(Tie) Assault (Homicide); Congenital malformations (4 each)	Assault (Homicide) (6)	(Tie) Malignant neoplasms; Diseases of heart (10 each)	Intentional self-harm (Suicide) (54)	Accidents (100) (Trans: 37 MVA: 29 All Other: 63)	Accidents (88) (Trans: 40 MVA: 32 All Other: 48)	Chronic lower respiratory diseases (211)	Chronic lower respiratory diseases (511)	Chronic lower respiratory diseases (828)
4	Maternal complications of pregnancy (10)	(Tie) Malignant neoplasms; Influenza and pneumonia (2 each)				Malignant neoplasms (5)		Diseases of heart (45)	Intentional self-harm (Suicide) (64)	Chronic lower respiratory diseases (79)	Diabetes mellitus (84)	Cerebrovas-cular diseases (471)	Accidents (693) (Trans: 249 MVA: 209 All Other: 444)
5	Accidents (6) (Trans: 0 MVA: 0 All Other: 6)						Diabetes mellitus (4)	Chronic liver disease and cirrhosis (17)	Chronic liver disease and cirrhosis (49)	Diabetes mellitus (61)	Cerebrovas-cular diseases (79)	Alzheimer's disease (381)	Cerebrovas-cular diseases (624)
6	(Tie) Complications of placenta, cord and membranes; Intrauterine hypoxia and birth asphyxia (4 each)						(Tie) Assault (Homicide); In situ neoplasms (3 each)	Cerebrovas-cular diseases (8)	(Tie) Chronic lower respiratory diseases; Diabetes mellitus (24 each)	Chronic liver disease and cirrhosis (54)	Accidents (59) (Trans: 29 MVA: 22 All Other: 30)	Accidents (210) (Trans: 22 MVA: 20 All Other: 188)	Alzheimer's disease (409)
7								Diabetes mellitus (7)		Cerebrovas-cular diseases (48)	(Tie) Chronic liver disease and cirrhosis; Alzheimer's disease (27 each)	Diabetes mellitus (201)	Diabetes mellitus (382)
8	(Tie) Assault (Homicide); Neonatal hemorrhage (3 each)						(Tie) Influenza and pneumonia; Chronic liver disease and cirrhosis; Chronic lower respiratory diseases (2 each)	Influenza and pneumonia (5)	Cerebrovas-cular diseases (17)	Intentional self-harm (Suicide) (45)		Influenza and pneumonia (164)	Intentional self-harm (Suicide) (284)
9								Nephritis, nephrotic syndrome (4)	Viral hepatitis (8)	Viral hepatitis (19)	Nephritis, nephrotic syndrome (26)	Parkinson's disease (124)	Influenza and pneumonia (219)
10	Tie[1] (2 each)							Tie[2] (3 each)	Tie[3] (7 each)	Aortic aneurysm and dissection (18)	Influenza and pneumonia (23)	Nephritis, nephrotic syndrome (110)	Chronic liver disease and cirrhosis (173)
Residual[4]	27	9	8	8	15	10	30	50	140	262	369	2,030	3,300
Total	112	30	14	14	86	89	165	320	755	1,420	1,991	6,994	11,990

Note: Number of deaths in parentheses. 'Accidents' is a shortened ICD-10 title for 'Accidents (unintentional injuries)'. 'Trans' is short for 'Transportation Accidents.' 'MVA' is short for 'Motor Vehicle Accidents', and is a subset of transportation accidents.

1. Tie at rank 10 for aged <1: Gastritis, duodenitis, and noninfective enteritis and colitis; Respiratory distress of newborn; and Atelectasis (2 each).
2. Tie at rank 10 for aged 35-44: Assault (Homicide); Septicemia (3 each).
3. Tie at rank 10 for aged 45-54: Influenza and pneumonia; Essential hypertension and hypertensive renal disease (7 each).
4. Residual: Total number of deaths for all other leading causes not listed and all other causes not ranked for leading cause of death.

Table of Contents

IDAHO MALE RESIDENT DEATHS
Ten Leading Causes of Death by Age Group and Number of Deaths
2011

RANK	AGE GROUP												ALL AGES
	<1	1-4	5-9	10-14	15-19	20-24	25-34	35-44	45-54	55-64	65-74	75+	
1	Congenital malformations (11)	Accidents (6) (Trans: 1 MVA: 1 All other: 5)	Accidents (5) (Trans: 3 MVA: 3 All other: 2)	Malignant neoplasms (2)	Intentional self-harm (Suicide) (24)	Accidents (34) (Trans: 20 MVA: 16 All other: 14)	Accidents (48) (Trans: 25 MVA: 23 All other: 23)	Accidents (44) (Trans: 20 MVA: 16 All other: 24)	Diseases of heart (99)	Malignant neoplasms (261)	Malignant neoplasms (383)	Diseases of heart (799)	Diseases of heart (1,406)
2	Sudden infant death syndrome (9)	(Tie) Malignant neoplasms; Influenza and pneumonia (2)			Accidents (19) (Trans: 14 MVA: 13 All other: 5)	Intentional self-harm (Suicide) (19)	Intentional self-harm (Suicide) (27)	Intentional self-harm (Suicide) (41)	Malignant neoplasms (90)	Diseases of heart (200)	Diseases of heart (264)	Malignant neoplasms (625)	Malignant neoplasms (1,399)
3	Maternal complications of pregnancy (8)				Assault (Homicide) (2)	Malignant neoplasms (4)	(Tie) Malignant neoplasms; Diseases of heart (6)	Diseases of heart (38)	Accidents (63) (Trans: 30 MVA: 25 All other: 33)	Accidents (61) (Trans: 31 MVA: 25 All other: 30)	Chronic lower respiratory diseases (107)	Chronic lower respiratory diseases (250)	Accidents (428) (Trans: 174 MVA: 146 All other: 254)
4	Short gestation/low birth weight (7)					Assault (Homicide) (3)		Malignant neoplasms (25)	Intentional self-harm (Suicide) (49)	Diabetes mellitus (42)	Diabetes mellitus (48)	Cerebrovas-cular diseases (187)	Chronic lower respiratory diseases (413)
5	Accidents (6) (Trans: 0 MVA: 0 All other: 6)						Diabetes mellitus (4)	Chronic liver disease and cirrhosis (8)	Chronic liver disease and cirrhosis (32)	Chronic lower respiratory diseases (40)	Accidents (43) (Trans: 21 MVA: 15 All other: 22)	Alzheimer's disease (119)	Cerebrovas-cular diseases (275)
6	Assault (Homicide) (3)						(Tie) Chronic lower respiratory diseases; Assault (Homicide) (2)	Cerebrovas-cular diseases (7)	Chronic lower respiratory diseases (13)	(Tie) Chronic liver disease and cirrhosis; Intentional self-harm (Suicide) (33 each)	Cerebrovas-cular diseases (41)	Accidents (98) (Trans: 9 MVA: 9 All other: 89)	Intentional self-harm (Suicide) (222)
7	(Tie) Intrauterine hypoxia and birth asphyxia; Respiratory distress of newborn; Atelectasis; Neonatal hemorrhage (2 each)							Diabetes mellitus (6)	(Tie) Diabetes mellitus; Cerebrovas-cular diseases (11 each)		Chronic liver disease and cirrhosis (16)	Diabetes mellitus (92)	Diabetes mellitus (204)
8								(Tie) Nephritis, nephrotic syndrome; Septicemia (3 each)		Cerebrovas-cular diseases (29)	(Tie) Nephritis, nephrotic syndrome; Intentional self-harm (suicide) (13 each)	Influenza and pneumonia (67)	Alzheimer's disease (130)
9									Viral hepatitis (6)	Viral hepatitis (10)		Parkinson's disease (60)	Chronic liver disease and cirrhosis (104)
10								Influenza and pneumonia (2)	Hypertension[1] (5)	(Tie)[2] (9 each)	Influenza and pneumonia (12)	Nephritis, nephrotic syndrome (54)	Influenza and pneumonia (98)
Residual[3]	17	8	5	5	9	5	19	26	84	143	193	755	1,005
Total	69	18	10	7	54	65	114	203	463	870	1,133	3,106	5,684

Note: Causes of death with one death are not shown. Number of deaths in parentheses. 'Accidents' is a shortened ICD-10 title for 'Accidents (unintentional injuries)'. 'Trans' is short for 'Transportation Accidents.' 'MVA' is short for 'Motor Vehicle Accidents', and is a subset of transportation accidents.

1. Hypertension includes essential hypertension and hypertensive renal disease.
2. Tie at rank 10 for age group 55-64: Aortic aneurysm and dissections; Nephritis, nephrotic syndrome (9 each).
3. Residual: Total number of deaths for all other leading causes not listed and all other causes not ranked for leading cause of death.

Table of Contents

IDAHO FEMALE RESIDENT DEATHS
Ten Leading Causes of Death by Age Group and Number of Deaths
2011

RANK	AGE GROUP												ALL AGES
	<1	1-4	5-9	10-14	15-19	20-24	25-34	35-44	45-54	55-64	65-74	75+	
1	Congenital malformations (9)	Congenital malformations (4)		Accidents (3) (Trans: 3 MVA: 2 All other: 0)	Accidents (17) (Trans: 15 MVA: 14 All other: 2)	Accidents (11) (Trans: 7 MVA: 7 All other: 4)	Accidents (17) (Trans: 7 MVA: 6 All other: 10)	Malignant neoplasms (34)	Malignant neoplasms (86)	Malignant neoplasms (217)	Malignant neoplasms (312)	Diseases of heart (864)	Malignant neoplasms (1,160)
2	Sudden infant death syndrome (7)	Accidents (3) (Trans: 2 MVA: 1 All other: 1)			(Tie) Congenital Malformations; Intentional self-harm (Suicide) (3)	Intentional self-harm (Suicide) (4)	Intentional self-harm (Suicide) (7)	Accidents (21) (Trans: 3 MVA: 3 All other: 18)	Diseases of heart (40)	Diseases of heart (68)	Diseases of heart (127)	Malignant neoplasms (504)	Diseases of heart (1,113)
3	Short gestation/low birth weight (6)	Assault (Homicide) (2)				Assault (Homicide) (3)	(Tie) Diseases of heart; Malignant neoplasms (4 each)	Intentional self-harm (Suicide) (13)	Accidents (37) (Trans: 7 MVA: 4 All other: 30)	Chronic lower respiratory diseases (39)	Chronic lower respiratory diseases (104)	Cerebrovas-cular diseases (284)	Chronic lower respiratory diseases (415)
4	Complications of placenta, cord and membranes (3)				Assault (Homicide) (2)			Chronic liver disease and cirrhosis (9)	Chronic liver disease and cirrhosis (17)	Accidents (27) (Trans: 9 MVA: 7 All other: 18)	Cerebrovas-cular diseases (38)	Alzheimer's disease (262)	Cerebrovas-cular diseases (349)
5	(Tie) Gastritis, duodenitis, and noninfective enteritis and colitis; Maternal complications of pregnancy; Intrauterine hypoxia and birth asphyxia (2 each)						Malignant, benign, in situ, neoplasms (3)	Diseases of heart (7)	Intentional self-harm (Suicide) (15)	Chronic liver disease and cirrhosis (21)	Diabetes mellitus (36)	Chronic lower respiratory diseases (261)	Alzheimer's disease (279)
6							Influenza and pneumonia (2)	Influenza and pneumonia (3)	Diabetes mellitus (13)	(Tie) Diabetes mellitus; Cerebrovas-cular diseases (19 each)	Alzheimer's disease (17)	Accidents (112) (Trans: 13 MVA: 11 All other: 99)	Accidents (265) (Trans: 75 MVA: 63 All other: 190)
7								Assault (Homicide) (2)	Chronic lower respiratory diseases (11)		Accidents (16) (Trans: 8 MVA: 7 All other: 8)	Diabetes mellitus (109)	Diabetes mellitus (178)
8									Cerebrovas-cular diseases (6)	Intentional self-harm (Suicide) (12)	Nephritis, nephrotic syndrome (13)	Influenza and pneumonia (97)	Influenza and pneumonia (121)
9									(Tie) Septicemia; Influenza and pneumonia (3 each)	(Tie) Viral hepatitis; Aortic aneurysm and dissection (9 each)	(Tie) Influenza and pneumonia; Chronic liver disease and cirrhosis (11 each)	Parkinson's disease (64)	Nephritis, nephrotic syndrome (74)
10												Hypertension[2] (63)	Hypertension[2] (72)
Residual[1]	12	3	4	4	7	6	14	28	61	110	173	1,268	1,852
Total	43	12	4	7	32	24	51	117	292	550	858	3,888	5,878

Note: Causes of death with one death are not shown. Number of deaths in parentheses. 'Accidents' is a shortened ICD-10 title for 'Accidents (unintentional injuries)'. 'Trans' is short for 'Transportation Accidents.' 'MVA' is short for 'Motor Vehicle Accidents', and is a subset of transportation accidents.

1. Residual: Total number of deaths for all other leading causes not listed and all other causes not ranked for leading cause of death.
2. Hypertension includes essential hypertension and hypertensive renal disease.

Table of Contents

YEARS OF POTENTIAL LIFE LOST BEFORE AGE 75
Ten Leading Causes of Death Based on Premature Mortality[1]
Total Population and by Sex
2011

Cause of Death	Persons Aged Less than 75 Years		Years of Potential Life Lost (YPLL) Before Age 75		
	Number of Deaths	Percent of Deaths	Average Number of YPLL per Death	Total Number of YPLL	YPLL Rate[2]
Total Population	4,996	100.0%	17.7	88,633.0	5,918.5
1. Malignant neoplasms (cancer)	1,430	28.6	12.3	17,587.0	1,174.4
2. Accidents (unintentional injuries)	483	9.7	32.3	15,602.5	1,041.9
--Transport accident	227	4.5	34.0	7,721.5	515.6
----Motor vehicle accident	189	3.8	34.9	6,598.5	440.6
--Nontransport accident	256	5.1	30.8	7,881.0	526.3
3. Diseases of heart	856	17.1	13.1	11,227.0	749.7
4. Intentional self-harm (suicide)	265	5.3	32.2	8,533.5	569.8
5. Certain conditions originating in the perinatal period	46	0.9	74.5	3,425.0	228.7
6. Chronic liver disease and cirrhosis	149	3.0	19.2	2,864.5	191.3
7. Chronic lower respiratory diseases	317	6.3	8.5	2,704.5	180.6
8. Congenital malformations	46	0.9	54.5	2,505.0	167.3
9. Diabetes mellitus	181	3.6	12.6	2,282.5	152.4
10. Cerebrovascular diseases	153	3.1	11.5	1,754.5	117.2
All other causes	1,070	21.4	18.8	20,147.0	1,345.3
Total Males	3,006	60.2	18.4	55,321.0	3,694.1
1. Accidents (unintentional injuries)	330	6.6	32.3	10,663.0	712.0
--Transport accident	165	3.3	32.3	5,324.5	355.5
----Motor vehicle accident	137	2.7	33.2	4,550.5	303.9
--Nontransport accident	165	3.3	32.4	5,338.5	356.5
2. Malignant neoplasms (cancer)	774	15.5	12.0	9,313.0	621.9
3. Diseases of heart	607	12.1	13.4	8,108.5	541.4
4. Intentional self-harm (suicide)	206	4.1	33.0	6,805.0	454.4
5. Certain conditions originating in the perinatal period	30	0.6	74.4	2,233.0	149.1
6. Chronic liver disease and cirrhosis	90	1.8	18.8	1,693.0	113.1
7. Diabetes mellitus	112	2.2	13.3	1,490.0	99.5
8. Chronic lower respiratory diseases	163	3.3	9.0	1,465.5	97.9
9. Congenital malformations	23	0.5	54.5	1,254.5	83.8
10. Cerebrovascular diseases	88	1.8	12.1	1,065.0	71.1
All Other Causes	583	11.7	19.3	11,230.5	749.9
Total Females	1,990	39.8	16.7	33,312.0	2,224.4
1. Malignant neoplasms (cancer)	656	13.1	12.6	8,274.0	552.5
2. Accidents (unintentional injuries)	153	3.1	32.3	4,939.5	329.8
--Transport accident	62	1.2	38.7	2,397.0	160.1
----Motor vehicle accident	52	1.0	39.4	2,048.0	136.8
--Nontransport accident	91	1.8	27.9	2,542.5	169.8
3. Diseases of heart	249	5.0	12.5	3,118.5	208.2
4. Intentional self-harm (suicide)	59	1.2	29.3	1,728.5	115.4
5. Congenital malformations	23	0.5	54.4	1,250.5	83.5
6. Chronic lower respiratory diseases	154	3.1	8.0	1,239.0	82.7
7. Certain conditions originating in perinatal period	16	0.3	74.5	1,192.0	79.6
8. Chronic liver disease and cirrhosis	59	1.2	19.9	1,171.5	78.2
9. Diabetes mellitus	69	1.4	11.5	792.5	52.9
10. Cerebrovascular diseases	65	1.3	10.6	689.5	46.0
All Other Causes	487	9.7	18.3	8,916.5	595.4

1. Ranking based on total number of years of potential life lost (YPLL).
2. YPLL rate: Total number of years of potential life lost per 100,000 population aged less than 75 years. See Technical Notes for methodology.

Table of Contents

IDAHO RESIDENT LIFE EXPECTANCY
Age in Years by Sex
2011

EXACT AGE IN YEARS	AVERAGE NUMBER OF YEARS OF LIFE REMAINING ($^{o}e_{x}$)		
	Total	Male	Female
0	79.3	77.3	81.4
1	78.7	76.8	80.7
5	74.8	72.9	76.8
10	69.9	67.9	71.8
15	64.9	63.0	66.9
20	60.1	58.2	62.1
25	55.4	53.6	57.2
30	50.6	48.9	52.3
35	45.8	44.1	47.5
40	41.1	39.4	42.7
45	36.4	34.9	38.0
50	32.0	30.5	33.4
55	27.6	26.3	28.9
60	23.4	22.2	24.5
65	19.4	18.3	20.3
70	15.5	14.6	16.4
75	12.1	11.3	12.8
80	9.0	8.4	9.5
85	6.4	6.0	6.6

U.S. life expectancy in 2010 was 78.7 years, 76.2 years for males, and 81.0 years for females.

See Technical Notes for methodology.

IDAHO RESIDENT LIFE EXPECTANCY AT BIRTH
By District of Residence
2011

RESIDENCE	AVERAGE NUMBER OF YEARS LIFE EXPECTANCY AT BIRTH		
	Total	Male	Female
Idaho	79.3	77.3	81.4
District 1	78.5	76.3	80.7
District 2	78.4	75.5	81.6
District 3	79.3	77.4	81.1
District 4	80.5	78.8	82.1
District 5	78.9	76.8	81.2
District 6	78.6	76.2	81.2
District 7	79.5	77.3	81.8

See Technical Notes for methodology.

Table of Contents

IDAHO RESIDENT DEATHS
Ten Leading Causes of Death to Idahoans
Place of Death
2011

		PLACE OF DEATH								
		Hospital								
	TOTAL DEATHS	Hospital Total	Inpatient	Outpatient / ER	Dead on Arrival	Unknown Status	Hospice Facility	Nursing Home / Long Term Care	Decedent's Home	Other
ALL CAUSES	11,990	3,526	2,960	549	17	-	98	3,440	4,311	615
1. Malignant neoplasms (cancer)	2,559	503	481	22	-	-	42	492	1,441	81
2. Diseases of heart	2,519	823	565	252	6	-	16	640	943	97
3. Chronic lower respiratory diseases	828	249	224	22	3	-	7	219	340	13
4. Accidents (Unintentional injuries)	693	257	191	64	2	-	-	69	134	233
5. Cerebrovascular diseases	624	247	230	17	-	-	6	244	118	9
6. Diabetes mellitus	409	16	15	1	-	-	2	301	77	13
7. Alzheimer's disease	382	102	65	37	-	-	-	115	158	7
8. Intentional self-harm (suicide)	284	30	19	10	1	-	-	-	172	82
9. Influenza and pneumonia	219	134	128	5	1	-	1	61	20	3
10. Chronic liver disease and cirrhosis	173	81	78	3	-	-	4	18	68	2
All other causes	3,300	1,084	964	116	4	-	20	1,281	840	75

Note: if hospice care is received in decedent's home and the place of death is decedent's home, the place of death is reported as the decedent's home.

Table of Contents

IDAHO RESIDENT DEATHS
Malignant Neoplasm (Cancer) Deaths by Leading Site of Cancer
2011

RESIDENCE	Total Malignant Neoplasms	Trachea, Bronchus, and Lung	Colon, Rectum, and Anus	Female Breast[1]	Prostate[2]	Pancreas	Leukemia	Non-Hodgkin's Lymphoma	All Other Malignant Neoplasms
IDAHO	2,559	616	224	192	163	162	116	114	972
Rates	161.5	38.9	14.1	24.3	20.5	10.2	7.3	7.2	61.3
District 1	502	135	28	49	34	25	19	14	198
Rates	233.9	62.9	13.0	45.4	31.9	11.6	8.9	6.5	92.3
District 2	215	61	12	17	13	7	7	10	88
Rates	202.4	57.4	11.3	32.7	24.0	6.6	6.6	9.4	82.8
District 3	400	101	41	20	21	32	18	23	144
Rates	155.9	39.4	16.0	15.5	16.5	12.5	7.0	9.0	56.1
District 4	637	148	60	41	38	39	37	31	243
Rates	143.5	33.3	13.5	18.6	17.0	8.8	8.3	7.0	54.7
District 5	314	64	32	29	27	18	11	11	122
Rates	167.9	34.2	17.1	31.2	28.7	9.6	5.9	5.9	65.2
District 6	242	59	25	14	13	25	12	10	84
Rates	142.2	34.7	14.7	16.5	15.3	14.7	7.1	5.9	49.4
District 7	249	48	26	22	17	16	12	15	93
Rates	120.6	23.2	12.6	21.3	16.5	7.7	5.8	7.3	45.0
Ada	566	126	56	36	36	36	28	30	218
Adams	10	4	-	-	3	1	-	1	1
Bannock	108	31	15	5	5	10	5	2	35
Bear Lake	16	4	-	2	3	2	1	-	4
Benewah	26	8	3	1	2	-	2	1	9
Bingham	68	13	7	4	2	8	2	3	29
Blaine	24	2	2	4	1	1	1	1	12
Boise	15	3	2	2	-	-	1	-	7
Bonner	109	29	6	17	9	5	2	3	38
Bonneville	135	25	17	10	10	10	6	5	52
Boundary	30	11	3	1	2	4	4	-	5
Butte	4	1	-	-	-	-	1	-	2
Camas	-	-	-	-	-	-	-	-	-
Canyon	256	65	32	11	11	17	14	17	89
Caribou	15	2	-	1	2	2	2	2	4
Cassia	38	6	2	5	3	2	-	1	19
Clark	1	-	-	1	-	-	-	-	-
Clearwater	30	11	1	1	1	-	1	2	13
Custer	15	4	1	1	1	-	-	1	7
Elmore	43	17	1	1	2	2	7	1	12
Franklin	15	2	1	2	-	2	1	2	5
Fremont	20	5	5	2	-	1	-	-	7
Gem	47	13	1	5	1	3	1	1	22
Gooding	33	7	2	1	2	4	1	-	16
Idaho	38	12	1	4	2	2	2	2	13
Jefferson	29	6	2	4	1	1	1	5	9
Jerome	24	7	4	2	4	-	1	1	5
Kootenai	293	70	14	24	18	16	9	8	134
Latah	51	13	4	6	4	-	1	2	21
Lemhi	20	6	1	1	1	2	-	1	8
Lewis	5	2	-	-	1	-	-	-	2
Lincoln	9	1	2	2	1	-	-	-	3
Madison	20	1	-	3	3	-	4	2	7
Minidoka	38	6	5	4	2	2	1	5	13
Nez Perce	91	23	6	6	5	5	3	4	39
Oneida	6	3	-	-	1	1	-	-	1
Owyhee	18	5	2	-	1	5	-	1	4
Payette	45	9	4	4	3	4	2	3	16
Power	10	3	2	-	-	-	-	1	4
Shoshone	44	17	2	6	3	-	2	2	12
Teton	9	1	-	-	1	2	1	1	3
Twin Falls	148	35	15	11	14	9	7	3	54
Valley	13	2	1	2	-	1	1	-	6
Washington	24	5	2	-	2	2	1	-	12

Malignant neoplasm death rate: Number of deaths per 100,000 population.

1. Female breast cancer death rates are expressed as the number of deaths per 100,000 female population.
2. Prostate cancer death rates are expressed as the number of deaths per 100,000 male population.

Table of Contents

IDAHO RESIDENT DEATHS
Primary Site of Malignant Neoplasm (Cancer) by Sex
2011

ICD-10 CODE(S)	SITE OF MALIGNANT NEOPLASM	TOTAL	SEX	
			Male	Female
C00-C97	TOTAL MALIGNANT NEOPLASM DEATHS	2,559	1,399	1,160
C00-C14	LIP, ORAL CAVITY AND PHARYNX	42	31	11
C00	Lip	-	-	-
C01-C02	Tongue	10	8	2
C10-C13, C14.0	Pharynx	15	11	4
C03-C09, C14.2-C14.8	Other and unspecified sites within the lip, oral cavity, and pharynx	17	12	5
C15-C26	DIGESTIVE ORGANS	601	354	247
C15	Esophagus	61	55	6
C16	Stomach	37	24	13
C17	Small intestine	4	2	2
C18	Colon	166	91	75
C19-C20	Rectosigmoid junction and rectum	52	29	23
C21	Anus and anal canal	6	1	5
C22.0, C22.2-C22.9	Liver	65	47	18
C22.1	Intrahepatic bile duct	20	9	11
C23-C24	Gallbladder and extrahepatic bile ducts	18	5	13
C25	Pancreas	162	85	77
C26	Other and ill-defined digestive organs	10	6	4
C30-C39	RESPIRATORY AND INTRATHORACIC ORGANS	631	347	284
C30-C31	Nasal cavity, middle ear, and accessory sinuses	3	1	2
C32	Larynx	10	9	1
C33-C34	Trachea, bronchus, and lung	616	336	280
C37-C38	Thymus, heart, mediastinum, and pleura	2	1	1
C39	Other and ill-defined sites in the respiratory system and intrathoracic organs	-	-	-
C40-C41	BONE AND ARTICULAR CARTILAGE	7	7	-
C43-C44	MELANOMA AND OTHER MALIGNANT NEOPLASMS OF SKIN	76	57	19
C43	Melanoma of skin	57	41	16
C44	Other malignant neoplasms of skin	19	16	3
C45-C49	MESOTHELIAL AND SOFT TISSUE	43	29	14
C45	Mesothelioma	13	12	1
C46	Kaposi's sarcoma	-	-	-
C47-C49	Other mesothelial and soft tissue	30	17	13
C50	BREAST	194	2	192
C51-C58	FEMALE GENITAL ORGANS	127	-	127
C51-C52	Vulva and vagina	4	-	4
C53	Cervix uteri	16	-	16
C54-C55	Corpus uteri and uterus, part unspecified	40	-	40
C56	Ovary	64	-	64
C57	Other and unspecified female genital organs	3	-	3
C58	Placenta	-	-	-

Note: Data by primary site of malignant neoplasm are based on ICD-10 codes as of 1999; data are not comparable to data by site based on ICD-9 codes without comparability ratios based on Modified ICD-9 codes. See Technical Notes for methodology.

Table of Contents

IDAHO RESIDENT DEATHS
Primary Site of Malignant Neoplasm (Cancer) by Sex
2011 (continued)

ICD-10 CODE(S)	SITE OF MALIGNANT NEOPLASM	TOTAL	SEX	
			Male	Female
C60-C63	MALE GENITAL ORGANS	165	165	-
C61	Prostate	163	163	-
C62	Testis	2	2	-
C60, C63	Penis and other and unspecified male genital organs	-	-	-
C64-C68	URINARY TRACT	141	101	40
C64-C65	Kidney and renal pelvis	70	48	22
C67	Bladder	70	52	18
C66, C68	Other and unspecified sites within the urinary tract	1	1	-
C69	EYE AND ADNEXA	2	1	1
C70-C72	MENINGES, BRAIN, AND OTHER PARTS OF CENTRAL NERVOUS SYSTEM	77	50	27
C71	Brain	75	48	27
C70, C72	Other parts of central nervous system	2	2	-
C73-C75	THYROID AND OTHER ENDOCRINE GLANDS	11	6	5
C76-C80, C97	OTHER MALIGNANT NEOPLASMS OF OTHER AND UNSPECIFIED SITES	163	85	78
C81-C96	LYMPHOID, HEMATOPOIETIC, AND RELATED TISSUE	279	164	115
C81	Hodgkin's disease	4	1	3
C82-C85	Non-Hodgkin's lymphoma	114	68	46
C88	Malignant immunoproliferative diseases	2	2	-
C90	Multiple myeloma and malignant plasma cell neoplasms	43	28	15
C91	Lymphoid leukemia	39	19	20
C92	Myeloid leukemia	64	39	25
C93	Monocytic leukemia	2	2	-
C94-C95	Other and unspecified leukemia	11	5	6
C96	Other and unspecified malignant neoplasms of lymphoid, hematopoietic, and related tissue	-	-	-

Note: Data by primary site of malignant neoplasm are based on ICD-10 codes as of 1999; data are not comparable to data by site based on ICD-9 codes without comparability ratios based on Modified ICD-9 codes. See Technical Notes for methodology.

Table of Contents

IDAHO RESIDENT DEATHS
Selected Causes of Deaths
2011

RESIDENCE	TOTAL DEATHS	Malignant neoplasms	Diseases of heart	Chronic lower respiratory diseases	Accidents	Accidents (Unintentional Injuries)			Cerebro-vascular diseases
						Non-Transport Accidents	Motor Vehicle Accidents	Other Transport Accidents	
IDAHO	11,990	2,559	2,519	828	693	444	209	40	624
Rates	756.5	161.5	158.9	52.2	43.7	28.0	13.2	2.5	39.4
District 1	2,042	502	446	146	102	57	36	9	114
Rates	951.4	233.9	207.8	68.0	47.5	26.6	16.8	4.2	53.1
District 2	1,029	215	209	80	77	40	36	1	64
Rates	968.8	202.4	196.8	75.3	72.5	37.7	33.9	0.9	60.3
District 3	1,904	400	381	145	97	59	31	7	101
Rates	741.9	155.9	148.4	56.5	37.8	23.0	12.1	2.7	39.4
District 4	2,857	637	594	204	146	111	28	7	138
Rates	643.7	143.5	133.8	46.0	32.9	25.0	6.3	1.6	31.1
District 5	1,543	314	305	112	104	66	34	4	76
Rates	825.1	167.9	163.1	59.9	55.6	35.3	18.2	2.1	40.6
District 6	1,294	242	317	69	68	48	17	3	75
Rates	760.5	142.2	186.3	40.6	40.0	28.2	10.0	1.8	44.1
District 7	1,321	249	267	72	99	63	27	9	56
Rates	639.8	120.6	129.3	34.9	47.9	30.5	13.1	4.4	27.1
Ada	2,571	566	533	190	125	98	22	5	122
Adams	32	10	5	-	4	3	1	-	1
Bannock	630	108	149	30	33	27	5	1	42
Bear Lake	57	16	11	2	4	4	-	-	-
Benewah	110	26	18	13	5	3	-	2	10
Bingham	327	68	83	17	19	9	10	-	16
Blaine	100	24	29	5	9	4	4	1	3
Boise	49	15	10	2	4	-	2	2	2
Bonner	418	109	90	26	11	4	5	2	32
Bonneville	749	135	159	47	53	39	12	2	30
Boundary	115	30	28	8	10	5	5	-	4
Butte	27	4	8	1	-	-	-	-	1
Camas	5	-	3	1	1	-	1	-	-
Canyon	1,276	256	257	102	60	39	16	5	70
Caribou	66	15	16	5	3	2	-	1	6
Cassia	193	38	34	9	21	14	6	1	16
Clark	4	1	1	1	-	-	-	-	-
Clearwater	120	30	18	7	7	5	2	-	13
Custer	45	15	6	2	3	2	1	-	1
Elmore	175	43	40	8	12	8	4	-	11
Franklin	92	15	24	7	2	1	1	-	6
Fremont	108	20	24	1	5	2	3	-	3
Gem	179	47	34	7	8	6	-	2	9
Gooding	147	33	43	9	8	4	4	-	5
Idaho	163	38	29	17	16	7	9	-	5
Jefferson	149	29	22	11	14	8	3	3	8
Jerome	134	24	21	11	8	7	1	-	10
Kootenai	1,215	293	264	83	61	38	19	4	59
Latah	238	51	58	16	22	12	10	-	12
Lemhi	83	20	16	4	9	7	1	1	4
Lewis	35	5	10	2	1	1	-	-	5
Lincoln	35	9	8	3	2	2	-	-	1
Madison	144	20	36	6	11	4	5	2	9
Minidoka	191	38	40	12	18	11	6	1	5
Nez Perce	473	91	94	38	31	15	15	1	29
Oneida	35	6	13	1	3	2	1	-	1
Owyhee	100	18	21	11	5	-	5	-	8
Payette	194	45	42	15	10	6	4	-	8
Power	60	10	13	6	4	3	-	1	3
Shoshone	184	44	46	16	15	7	7	1	9
Teton	39	9	3	-	4	1	2	1	1
Twin Falls	738	148	127	62	37	24	12	1	36
Valley	62	13	11	4	5	5	-	-	3
Washington	123	24	22	10	10	5	5	-	5

Rates in this chart are expressed as the number of deaths per 100,000 population.

Table of Contents

IDAHO RESIDENT DEATHS
Selected Causes of Deaths
2011 (continued)

RESIDENCE	Alzheimer's disease	Diabetes mellitus	Intentional self-harm (suicide)	Influenza and pneumonia	Chronic liver disease and cirrhosis	Nephritis, nephrotic syndrome, nephrosis	Parkinson's disease	Assault (homicide)	Human immuno-deficiency virus (HIV) infection
IDAHO	409	382	284	219	173	157	141	26	8
Rates	25.8	24.1	17.9	13.8	10.9	9.9	8.9	1.6	0.5
District 1	60	67	45	25	35	22	20	4	-
Rates	28.0	31.2	21.0	11.6	16.3	10.3	9.3	1.9	-
District 2	43	26	21	19	13	19	14	2	1
Rates	40.5	24.5	19.8	17.9	12.2	17.9	13.2	1.9	0.9
District 3	46	59	51	41	27	29	21	2	2
Rates	17.9	23.0	19.9	16.0	10.5	11.3	8.2	0.8	0.8
District 4	120	70	67	45	39	26	44	7	4
Rates	27.0	15.8	15.1	10.1	8.8	5.9	9.9	1.6	0.9
District 5	60	45	34	37	16	22	12	1	-
Rates	32.1	24.1	18.2	19.8	8.6	11.8	6.4	0.5	-
District 6	34	43	29	31	22	16	14	5	-
Rates	20.0	25.3	17.0	18.2	12.9	9.4	8.2	2.9	-
District 7	46	72	37	21	21	23	16	5	1
Rates	22.3	34.9	17.9	10.2	10.2	11.1	7.7	2.4	0.5
Ada	103	61	62	43	31	22	41	7	4
Adams	1	-	-	2	1	-	-	-	-
Bannock	21	17	16	17	9	10	6	4	-
Bear Lake	2	3	-	2	-	-	1	-	-
Benewah	1	4	2	-	2	-	3	2	-
Bingham	9	13	7	7	10	4	3	1	-
Blaine	3	2	3	2	1	1	-	-	-
Boise	1	2	-	1	1	1	2	-	-
Bonner	18	20	9	3	6	6	4	1	-
Bonneville	24	45	22	10	16	11	8	5	1
Boundary	4	4	3	1	5	-	-	1	-
Butte	-	4	1	1	-	-	-	-	-
Camas	-	-	-	-	-	-	-	-	-
Canyon	35	35	37	30	16	21	17	2	2
Caribou	-	-	3	1	2	1	-	-	-
Cassia	4	5	6	6	1	1	1	1	-
Clark	-	-	-	-	-	-	-	-	-
Clearwater	3	2	2	2	1	3	2	-	-
Custer	1	3	1	-	1	2	-	-	-
Elmore	13	6	3	1	5	2	1	-	-
Franklin	1	3	2	1	-	1	3	-	-
Fremont	6	7	-	4	2	2	4	-	-
Gem	4	3	5	4	2	4	2	-	-
Gooding	2	2	3	4	1	3	1	-	-
Idaho	3	5	3	5	2	6	2	-	-
Jefferson	5	8	7	2	-	3	2	-	-
Jerome	5	9	5	1	-	-	-	-	-
Kootenai	31	33	28	19	22	14	12	-	-
Latah	11	7	3	2	3	3	5	-	1
Lemhi	1	1	1	2	2	4	-	-	-
Lewis	-	3	1	1	-	1	-	-	-
Lincoln	1	1	-	-	-	-	-	-	-
Madison	6	7	3	3	-	1	-	-	-
Minidoka	7	4	1	5	4	2	-	-	-
Nez Perce	26	9	12	9	7	6	5	2	-
Oneida	-	2	-	1	1	-	1	-	-
Owyhee	1	2	2	2	1	1	-	-	-
Payette	2	11	4	2	3	1	-	-	-
Power	1	1	-	1	-	-	-	-	-
Shoshone	6	6	3	2	-	2	1	-	-
Teton	3	1	3	-	-	-	2	-	-
Twin Falls	38	22	16	19	9	15	10	-	-
Valley	3	1	2	-	2	1	-	-	-
Washington	3	8	3	1	4	2	2	-	-

Rates in this chart are expressed as the number of deaths per 100,000 population.

Table of Contents

IDAHO RESIDENT DEATHS
113 Selected Causes of Death by Sex and Age Group
2011

CAUSE OF DEATH	ICD-10 CODE	SEX	TOTAL	<1	1-4	5-9	10-14	15-19	20-24	25-34	35-44	45-54	55-64	65-74	75-84	85 +
TOTAL, ALL CAUSES	A01-Y99	T	11,990	112	30	14	14	86	89	165	320	755	1,420	1,991	2,898	4,096
		F	5,878	43	12	4	7	32	24	51	117	292	550	858	1,363	2,525
		M	6,112	69	18	10	7	54	65	114	203	463	870	1,133	1,535	1,571
# Salmonella infections	A01-A02	T	-	-	-	-	-	-	-	-	-	-	-	-	-	-
		F	-	-	-	-	-	-	-	-	-	-	-	-	-	-
		M	-	-	-	-	-	-	-	-	-	-	-	-	-	-
# Shigellosis and amebiasis	A03, A06	T	-	-	-	-	-	-	-	-	-	-	-	-	-	-
		F	-	-	-	-	-	-	-	-	-	-	-	-	-	-
		M	-	-	-	-	-	-	-	-	-	-	-	-	-	-
Certain other intestinal infections	A04, A07-A09	T	36	1	-	1	-	-	-	-	-	1	3	9	7	14
		F	24	1	-	1	-	-	-	-	-	1	1	5	4	11
		M	12	-	-	-	-	-	-	-	-	-	2	4	3	3
# Enterocolitis due to *Clostridium difficile*	A04.7	T	25	-	-	1	-	-	-	-	-	-	2	8	4	10
		F	18	-	-	1	-	-	-	-	-	-	1	5	2	9
		M	7	-	-	-	-	-	-	-	-	-	1	3	2	1
# Tuberculosis	A16-A19	T	1	-	-	-	-	-	-	-	-	-	1	-	-	-
		F	1	-	-	-	-	-	-	-	-	-	1	-	-	-
		M	-	-	-	-	-	-	-	-	-	-	-	-	-	-
Respiratory tuberculosis	A16	T	1	-	-	-	-	-	-	-	-	-	1	-	-	-
		F	1	-	-	-	-	-	-	-	-	-	1	-	-	-
		M	-	-	-	-	-	-	-	-	-	-	-	-	-	-
Other tuberculosis	A17-A19	T	-	-	-	-	-	-	-	-	-	-	-	-	-	-
		F	-	-	-	-	-	-	-	-	-	-	-	-	-	-
		M	-	-	-	-	-	-	-	-	-	-	-	-	-	-
# Whooping cough	A37	T	-	-	-	-	-	-	-	-	-	-	-	-	-	-
		F	-	-	-	-	-	-	-	-	-	-	-	-	-	-
		M	-	-	-	-	-	-	-	-	-	-	-	-	-	-
# Scarlet fever and erysipelas	A38, A46	T	-	-	-	-	-	-	-	-	-	-	-	-	-	-
		F	-	-	-	-	-	-	-	-	-	-	-	-	-	-
		M	-	-	-	-	-	-	-	-	-	-	-	-	-	-
# Meningococcal infection	A39	T	-	-	-	-	-	-	-	-	-	-	-	-	-	-
		F	-	-	-	-	-	-	-	-	-	-	-	-	-	-
		M	-	-	-	-	-	-	-	-	-	-	-	-	-	-
# Septicemia	A40-A41	T	91	1	-	-	-	1	-	-	3	5	11	17	22	31
		F	47	-	-	-	-	-	-	-	-	3	7	9	9	19
		M	44	1	-	-	-	1	-	-	3	2	4	8	13	12
# Syphilis	A50-A53	T	-	-	-	-	-	-	-	-	-	-	-	-	-	-
		F	-	-	-	-	-	-	-	-	-	-	-	-	-	-
		M	-	-	-	-	-	-	-	-	-	-	-	-	-	-

Causes designated by the symbol # are ranked to determine the leading causes of death. Sex: T=total, F=female, and M=male.

Table of Contents

IDAHO RESIDENT DEATHS
113 Selected Causes of Death by Sex and Age Group
2011

	CAUSE OF DEATH	ICD-10 CODE	SEX	TOTAL	<1	1-4	5-9	10-14	15-19	20-24	25-34	35-44	45-54	55-64	65-74	75-84	85 +
#	Acute poliomyelitis	A80	T	-	-	-	-	-	-	-	-	-	-	-	-	-	-
			F	-	-	-	-	-	-	-	-	-	-	-	-	-	-
			M	-	-	-	-	-	-	-	-	-	-	-	-	-	-
#	Arthropod-borne viral encephalitis	A83-A84, A85.2	T	-	-	-	-	-	-	-	-	-	-	-	-	-	-
			F	-	-	-	-	-	-	-	-	-	-	-	-	-	-
			M	-	-	-	-	-	-	-	-	-	-	-	-	-	-
#	Measles	B05	T	-	-	-	-	-	-	-	-	-	-	-	-	-	-
			F	-	-	-	-	-	-	-	-	-	-	-	-	-	-
			M	-	-	-	-	-	-	-	-	-	-	-	-	-	-
#	Viral hepatitis	B15-B19	T	35	-	-	-	-	-	-	-	2	8	19	3	2	1
			F	16	-	-	-	-	-	-	-	1	2	9	2	1	1
			M	19	-	-	-	-	-	-	-	1	6	10	1	1	-
#	Human immunodeficiency virus (HIV) disease	B20-B24	T	8	-	-	-	-	-	-	-	2	4	2	-	-	-
			F	1	-	-	-	-	-	-	-	1	-	-	-	-	-
			M	7	-	-	-	-	-	-	-	1	4	2	-	-	-
#	Malaria	B50-B54	T	-	-	-	-	-	-	-	-	-	-	-	-	-	-
			F	-	-	-	-	-	-	-	-	-	-	-	-	-	-
			M	-	-	-	-	-	-	-	-	-	-	-	-	-	-
	Other and unspecified infectious and parasitic diseases and their sequelae	See footnote 1	T	25	-	-	-	-	-	-	-	2	2	4	2	6	9
			F	16	-	-	-	-	-	-	-	2	-	3	1	4	6
			M	9	-	-	-	-	-	-	-	-	2	1	1	2	3
	West Nile Fever	A92.3	T	-	-	-	-	-	-	-	-	-	-	-	-	-	-
			F	-	-	-	-	-	-	-	-	-	-	-	-	-	-
			M	-	-	-	-	-	-	-	-	-	-	-	-	-	-
#	Malignant neoplasms (cancer)	C00-C97	T	2,559	1	2	1	2	1	5	10	59	176	478	695	700	429
			F	1,160	1	-	-	-	1	1	4	34	86	217	312	292	212
			M	1,399	-	2	1	2	-	4	6	25	90	261	383	408	217
	Lip, oral cavity and pharynx	C00-C14	T	42	-	-	-	-	-	-	-	1	2	13	10	10	6
			F	11	-	-	-	-	-	-	-	-	-	1	2	3	5
			M	31	-	-	-	-	-	-	-	1	2	12	8	7	1
	Esophagus	C15	T	61	-	-	-	-	-	-	-	2	9	15	23	6	6
			F	6	-	-	-	-	-	-	-	-	1	-	2	2	1
			M	55	-	-	-	-	-	-	-	2	8	15	21	4	5
	Stomach	C16	T	37	-	-	-	-	-	-	-	2	2	8	7	12	6
			F	13	-	-	-	-	-	-	-	1	-	3	-	4	5
			M	24	-	-	-	-	-	-	-	1	2	5	7	8	1
	Colon, rectum and anus	C18-C21	T	224	-	-	-	-	-	-	3	12	13	42	56	54	44
			F	103	-	-	-	-	-	-	2	5	5	16	25	24	26
			M	121	-	-	-	-	-	-	1	7	8	26	31	30	18

Causes designated by the symbol # are ranked to determine the leading causes of death. Sex: T=total, F=female, and M=male.

1. Other and unspecified infectious and parasitic diseases and their sequelae: A00, A05, A20-A36, A42-A44, A48-A49, A54-A79, A81-A82, A85.0-A85.1, A85.8, A86-B04, B06-B09, B25-B49, B55-B99.

Table of Contents

IDAHO RESIDENT DEATHS
113 Selected Causes of Death by Sex and Age Group
2011

CAUSE OF DEATH	ICD-10 CODE	SEX	TOTAL	<1	1-4	5-9	10-14	15-19	20-24	25-34	35-44	45-54	55-64	65-74	75-84	85 +
Liver and intrahepatic bile ducts	C22	T	85	-	-	-	-	-	-	1	1	7	23	23	20	10
		F	29	-	-	-	-	-	-	-	1	2	7	9	5	5
		M	56	-	-	-	-	-	-	1	-	5	16	14	15	5
Pancreas	C25	T	162	-	-	-	-	-	-	-	3	7	29	43	45	35
		F	77	-	-	-	-	-	-	-	3	2	11	20	19	22
		M	85	-	-	-	-	-	-	-	-	5	18	23	26	13
Larynx	C32	T	10	-	-	-	-	-	-	-	-	-	4	2	2	2
		F	1	-	-	-	-	-	-	-	-	-	1	-	-	-
		M	9	-	-	-	-	-	-	-	-	-	3	2	2	2
Trachea, bronchus and lung	C33-C34	T	616	-	-	-	-	-	-	-	4	33	111	221	173	74
		F	280	-	-	-	-	-	-	-	1	16	54	98	78	33
		M	336	-	-	-	-	-	-	-	3	17	57	123	95	41
Malignant melanoma of skin	C43	T	57	-	-	-	-	-	1	1	2	6	12	10	20	5
		F	16	-	-	-	-	-	-	-	2	2	4	2	4	2
		M	41	-	-	-	-	-	1	1	-	4	8	8	16	3
Breast	C50	T	194	-	-	-	-	-	-	1	9	27	51	36	46	24
		F	192	-	-	-	-	-	-	1	9	27	50	36	45	24
		M	2	-	-	-	-	-	-	-	-	-	1	-	1	-
Cervix uteri	C53	T	16	-	-	-	-	-	-	1	1	3	1	5	5	-
		F	16	-	-	-	-	-	-	1	1	3	1	5	5	-
		M	-	-	-	-	-	-	-	-	-	-	-	-	-	-
Corpus uteri and uterus, part unspecified	C54-C55	T	40	-	-	-	-	-	-	-	1	1	10	16	6	6
		F	40	-	-	-	-	-	-	-	1	1	10	16	6	6
		M	-	-	-	-	-	-	-	-	-	-	-	-	-	-
Ovary	C56	T	64	-	-	-	-	1	-	-	-	4	10	23	16	10
		F	64	-	-	-	-	1	-	-	-	4	10	23	16	10
		M	-	-	-	-	-	-	-	-	-	-	-	-	-	-
Prostate	C61	T	163	-	-	-	-	-	-	-	-	3	13	27	66	54
		F	-	-	-	-	-	-	-	-	-	-	-	-	-	-
		M	163	-	-	-	-	-	-	-	-	3	13	27	66	54
Kidney and renal pelvis	C64-C65	T	70	-	-	-	-	-	-	-	1	8	12	18	20	11
		F	22	-	-	-	-	-	-	-	-	2	2	4	7	7
		M	48	-	-	-	-	-	-	-	1	6	10	14	13	4
Bladder	C67	T	70	-	-	-	-	-	-	-	-	1	10	12	19	28
		F	18	-	-	-	-	-	-	-	-	-	1	3	4	10
		M	52	-	-	-	-	-	-	-	-	1	9	9	15	18
Meninges, brain and other parts of central nervous system	C70-C72	T	77	-	1	1	1	-	1	1	8	12	14	18	15	5
		F	27	-	-	-	-	-	-	-	3	4	6	7	5	2
		M	50	-	1	1	1	-	1	1	5	8	8	11	10	3

Causes designated by the symbol # are ranked to determine the leading causes of death. Sex: T=total, F=female, and M=male.

Table of Contents

IDAHO RESIDENT DEATHS
113 Selected Causes of Death by Sex and Age Group
2011

CAUSE OF DEATH	ICD-10 CODE	SEX	TOTAL	<1	1-4	5-9	10-14	15-19	20-24	25-34	35-44	45-54	55-64	65-74	75-84	85 +
Lymphoid, hematopoietic and related tissue	C81-C96	T	279	1	-	-	1	-	1	1	5	15	37	72	92	54
		F	115	1	-	-	-	-	-	-	3	7	14	26	34	30
		M	164	-	-	-	1	-	1	1	2	8	23	46	58	24
Hodgkin's disease	C81	T	4	-	-	-	-	-	-	-	-	-	2	-	2	-
		F	3	-	-	-	-	-	-	-	-	-	1	-	2	-
		M	1	-	-	-	-	-	-	-	-	-	1	-	-	-
Non-Hodgkin's lymphoma	C82-C85	T	114	-	-	-	-	-	-	1	1	2	18	29	44	19
		F	46	-	-	-	-	-	-	-	1	1	7	11	16	10
		M	68	-	-	-	-	-	-	1	-	1	11	18	28	9
Leukemia	C91-C95	T	116	1	-	-	1	-	1	-	3	10	11	24	39	26
		F	51	1	-	-	-	-	-	-	1	6	5	9	13	16
		M	65	-	-	-	1	-	1	-	2	4	6	15	26	10
Multiple myeloma and immunoproliferative neoplasms	C88, C90	T	45	-	-	-	-	-	-	-	1	3	6	19	7	9
		F	15	-	-	-	-	-	-	-	1	-	1	6	3	4
		M	30	-	-	-	-	-	-	-	-	3	5	13	4	5
Other and unspecified malignant neoplasms of lymphoid, hematopoietic and related tissue	C96	T	-	-	-	-	-	-	-	-	-	-	-	-	-	-
		F	-	-	-	-	-	-	-	-	-	-	-	-	-	-
		M	-	-	-	-	-	-	-	-	-	-	-	-	-	-
All other & unspecified malignant neoplasms	See footnote 1	T	292	-	1	-	-	-	2	1	7	23	63	73	73	49
		F	130	-	-	-	-	-	1	-	4	10	26	34	31	24
		M	162	-	1	-	-	-	1	1	3	13	37	39	42	25
# In situ neoplasms, benign neoplasms and neoplasms of uncertain or unknown behavior	D00-D48	T	68	-	-	-	-	-	-	3	1	2	7	15	13	27
		F	31	-	-	-	-	-	-	3	-	1	2	6	6	13
		M	37	-	-	-	-	-	-	-	1	1	5	9	7	14
# Anemias	D50-D64	T	25	-	-	-	-	-	-	-	1	1	-	4	6	13
		F	13	-	-	-	-	-	-	-	1	-	-	2	3	7
		M	12	-	-	-	-	-	-	-	-	1	-	2	3	6
# Diabetes mellitus	E10-E14	T	382	-	-	-	-	-	1	4	7	24	61	84	108	93
		F	178	-	-	-	-	-	-	-	1	13	19	36	54	55
		M	204	-	-	-	-	-	1	4	6	11	42	48	54	38
# Nutritional deficiencies	E40-E64	T	12	-	-	-	-	-	-	1	-	2	-	-	2	7
		F	10	-	-	-	-	-	-	1	-	2	-	-	2	5
		M	2	-	-	-	-	-	-	-	-	-	-	-	-	2
Malnutrition	E40-E46	T	12	-	-	-	-	-	-	1	-	2	-	-	2	7
		F	10	-	-	-	-	-	-	1	-	2	-	-	2	5
		M	2	-	-	-	-	-	-	-	-	-	-	-	-	2
Other nutritional deficiencies	E50-E64	T	-	-	-	-	-	-	-	-	-	-	-	-	-	-
		F	-	-	-	-	-	-	-	-	-	-	-	-	-	-
		M	-	-	-	-	-	-	-	-	-	-	-	-	-	-

Causes designated by the symbol # are ranked to determine the leading causes of death. Sex: T=total, F=female, and M=male.

1. All other and unspecified malignant neoplasms: C17, C23-C24, C26-C31, C37-C41, C44-C49, C51-C52, C57-C60, C62-C63, C66, C68-C69, C73-C80, C97.

Table of Contents

IDAHO RESIDENT DEATHS
113 Selected Causes of Death by Sex and Age Group
2011

CAUSE OF DEATH	ICD-10 CODE	SEX	TOTAL	<1	1-4	5-9	10-14	15-19	20-24	25-34	35-44	45-54	55-64	65-74	75-84	85 +
# Meningitis	G00, G03	T	2	-	-	-	-	-	-	1	-	-	-	1	-	-
		F	-	-	-	-	-	-	-	-	-	-	-	-	-	-
		M	2	-	-	-	-	-	-	1	-	-	-	1	-	-
# Parkinson's disease	G20-G21	T	141	-	-	-	-	-	-	-	-	-	-	17	60	64
		F	70	-	-	-	-	-	-	-	-	-	-	6	32	32
		M	71	-	-	-	-	-	-	-	-	-	-	11	28	32
# Alzheimer's disease	G30	T	409	-	-	-	-	-	-	-	-	-	1	27	113	268
		F	279	-	-	-	-	-	-	-	-	-	-	17	74	188
		M	130	-	-	-	-	-	-	-	-	-	1	10	39	80
Major cardiovascular diseases	I00-I78	T	3,400	1	1	-	1	1	-	12	53	165	343	510	852	1,461
		F	1,590	1	1	-	1	1	-	5	8	49	98	178	368	880
		M	1,810	-	-	-	-	-	-	7	45	116	245	332	484	581
# Diseases of heart	I00-I09, I11, I13, I20-I51	T	2,519	-	1	-	1	1	-	10	45	139	268	391	616	1,047
		F	1,113	-	1	-	1	1	-	4	7	40	68	127	253	611
		M	1,406	-	-	-	-	-	-	6	38	99	200	264	363	436
Acute rheumatic fever and chronic rheumatic heart diseases	I00-I09	T	24	-	-	-	-	-	-	-	-	-	-	5	7	12
		F	20	-	-	-	-	-	-	-	-	-	-	4	6	10
		M	4	-	-	-	-	-	-	-	-	-	-	1	1	2
Hypertensive heart disease	I11	T	105	-	-	-	-	-	-	-	2	11	3	10	18	61
		F	62	-	-	-	-	-	-	-	1	4	-	2	11	44
		M	43	-	-	-	-	-	-	-	1	7	3	8	7	17
Hypertensive heart and renal disease	I13	T	13	-	-	-	-	-	-	-	-	-	-	2	-	11
		F	9	-	-	-	-	-	-	-	-	-	-	-	-	9
		M	4	-	-	-	-	-	-	-	-	-	-	2	-	2
Ischemic heart diseases	I20-I25	T	1,478	-	-	-	-	-	-	1	25	90	190	257	391	524
		F	551	-	-	-	-	-	-	1	5	20	41	72	135	277
		M	927	-	-	-	-	-	-	-	20	70	149	185	256	247
Acute myocardial infarction	I21-I22	T	670	-	-	-	-	-	-	-	18	55	106	143	163	185
		F	229	-	-	-	-	-	-	-	5	10	25	40	51	98
		M	441	-	-	-	-	-	-	-	13	45	81	103	112	87
Other acute ischemic heart diseases	I24	T	8	-	-	-	-	-	-	-	-	-	-	1	3	4
		F	4	-	-	-	-	-	-	-	-	-	-	-	1	3
		M	4	-	-	-	-	-	-	-	-	-	-	1	2	1
Other forms of chronic ischemic heart disease	I20, I25	T	800	-	-	-	-	-	-	1	7	35	84	113	225	335
		F	318	-	-	-	-	-	-	1	-	10	16	32	83	176
		M	482	-	-	-	-	-	-	-	7	25	68	81	142	159
Atherosclerotic cardiovascular disease, so described	I25.0	T	71	-	-	-	-	-	-	-	-	4	12	9	16	30
		F	28	-	-	-	-	-	-	-	-	1	1	4	6	16
		M	43	-	-	-	-	-	-	-	-	3	11	5	10	14

Causes designated by the symbol # are ranked to determine the leading causes of death. Sex: T=total, F=female, and M=male.

Table of Contents

IDAHO RESIDENT DEATHS
113 Selected Causes of Death by Sex and Age Group
2011

CAUSE OF DEATH	ICD-10 CODE	SEX	TOTAL	<1	1-4	5-9	10-14	15-19	20-24	25-34	35-44	45-54	55-64	65-74	75-84	85 +
All other forms of chronic ischemic heart disease	I20, I25.1-I25.9	T	729	-	-	-	-	-	-	1	7	31	72	104	209	305
		F	290	-	-	-	-	-	-	1	-	9	15	28	77	160
		M	439	-	-	-	-	-	-	-	7	22	57	76	132	145
Other heart diseases	I26-I51	T	899	-	1	-	1	1	-	9	18	38	75	117	200	439
		F	471	-	1	-	1	1	-	3	1	16	27	49	101	271
		M	428	-	-	-	-	-	-	6	17	22	48	68	99	168
Acute and subacute endocarditis	I33	T	3	-	-	-	-	-	-	-	-	-	-	-	2	1
		F	2	-	-	-	-	-	-	-	-	-	-	-	1	1
		M	1	-	-	-	-	-	-	-	-	-	-	-	1	-
Diseases of pericardium and acute myocarditis	I30-I31, I40	T	10	-	-	-	-	-	-	3	-	2	1	3	1	-
		F	5	-	-	-	-	-	-	1	-	1	1	1	1	-
		M	5	-	-	-	-	-	-	2	-	1	-	2	-	-
Heart failure	I50	T	293	-	-	-	-	-	-	-	1	4	10	29	64	185
		F	165	-	-	-	-	-	-	-	-	1	3	11	27	123
		M	128	-	-	-	-	-	-	-	1	3	7	18	37	62
All other forms of heart disease	I26-I28, I34-I38, I42-I49, I51	T	593	-	1	-	1	1	-	6	17	32	64	85	133	253
		F	299	-	1	-	1	1	-	2	1	14	23	37	72	147
		M	294	-	-	-	-	-	-	4	16	18	41	48	61	106
# Essential hypertension and hypertensive renal disease	I10, I12, I15	T	128	-	-	-	-	-	-	1	-	7	6	17	28	69
		F	72	-	-	-	-	-	-	-	-	2	1	6	14	49
		M	56	-	-	-	-	-	-	1	-	5	5	11	14	20
# Cerebrovascular diseases	I60-I69	T	624	1	-	-	-	-	-	-	8	17	48	79	171	300
		F	349	1	-	-	-	-	-	-	1	6	19	38	87	197
		M	275	-	-	-	-	-	-	-	7	11	29	41	84	103
# Atherosclerosis	I70	T	16	-	-	-	-	-	-	-	-	-	1	2	4	9
		F	7	-	-	-	-	-	-	-	-	-	-	-	2	5
		M	9	-	-	-	-	-	-	-	-	-	1	2	2	4
Other diseases of circulatory system	I71-I78	T	113	-	-	-	-	-	-	1	-	2	20	21	33	36
		F	49	-	-	-	-	-	-	1	-	1	10	7	12	18
		M	64	-	-	-	-	-	-	-	-	1	10	14	21	18
# Aortic aneurysm and dissection	I71	T	64	-	-	-	-	-	-	-	-	-	18	14	19	13
		F	28	-	-	-	-	-	-	-	-	-	9	3	10	6
		M	36	-	-	-	-	-	-	-	-	-	9	11	9	7
Other diseases of arteries, arterioles and capillaries	I72-I78	T	49	-	-	-	-	-	-	1	-	2	2	7	14	23
		F	21	-	-	-	-	-	-	1	-	1	1	4	2	12
		M	28	-	-	-	-	-	-	-	-	1	1	3	12	11
Other disorders of circulatory system	I80-I99	T	23	-	-	-	-	-	-	-	-	2	4	3	6	8
		F	16	-	-	-	-	-	-	-	-	2	1	2	4	7
		M	7	-	-	-	-	-	-	-	-	-	3	1	2	1

Causes designated by the symbol # are ranked to determine the leading causes of death. Sex: T=total, F=female, and M=male.

Table of Contents

IDAHO RESIDENT DEATHS
113 Selected Causes of Death by Sex and Age Group
2011

CAUSE OF DEATH	ICD-10 CODE	SEX	TOTAL	<1	1-4	5-9	10-14	15-19	20-24	25-34	35-44	45-54	55-64	65-74	75-84	85 +
# Influenza and pneumonia	J09-J18	T	219	1	2	-	1	-	1	2	5	7	13	23	52	112
		F	121	-	-	-	-	-	-	2	3	3	5	11	29	68
		M	98	1	2	-	1	-	1	-	2	4	8	12	23	44
Influenza	J09-J11	T	18	-	-	-	-	-	1	-	2	-	1	4	2	8
		F	11	-	-	-	-	-	-	-	1	-	-	2	1	7
		M	7	-	-	-	-	-	1	-	1	-	1	2	1	1
Pneumonia	J12-J18	T	201	1	2	-	1	-	-	2	3	7	12	19	50	104
		F	110	-	-	-	-	-	-	2	2	3	5	9	28	61
		M	91	1	2	-	1	-	-	-	1	4	7	10	22	43
Other acute lower respiratory infections	J20-J22, U04	T	2	-	-	-	-	-	-	-	-	-	-	-	-	2
		F	2	-	-	-	-	-	-	-	-	-	-	-	-	2
		M	-	-	-	-	-	-	-	-	-	-	-	-	-	-
# Acute bronchitis and bronchiolitis	J20-J21	T	2	-	-	-	-	-	-	-	-	-	-	-	-	2
		F	2	-	-	-	-	-	-	-	-	-	-	-	-	2
		M	-	-	-	-	-	-	-	-	-	-	-	-	-	-
Other and unspecified acute lower respiratory infections	J22, U04	T	-	-	-	-	-	-	-	-	-	-	-	-	-	-
		F	-	-	-	-	-	-	-	-	-	-	-	-	-	-
		M	-	-	-	-	-	-	-	-	-	-	-	-	-	-
# Chronic lower respiratory diseases	J40-J47	T	828	-	-	-	-	-	-	2	1	24	79	211	282	229
		F	415	-	-	-	-	-	-	-	-	11	39	104	137	124
		M	413	-	-	-	-	-	-	2	1	13	40	107	145	105
Bronchitis, chronic and unspecified	J40-J42	T	2	-	-	-	-	-	-	-	-	-	-	-	1	1
		F	2	-	-	-	-	-	-	-	-	-	-	-	1	1
		M	-	-	-	-	-	-	-	-	-	-	-	-	-	-
Emphysema	J43	T	56	-	-	-	-	-	-	-	-	2	4	15	27	8
		F	26	-	-	-	-	-	-	-	-	1	3	5	15	2
		M	30	-	-	-	-	-	-	-	-	1	1	10	12	6
Asthma	J45-J46	T	15	-	-	-	-	-	-	2	1	2	2	2	1	5
		F	9	-	-	-	-	-	-	-	-	2	1	2	-	4
		M	6	-	-	-	-	-	-	2	1	-	1	-	1	1
Other chronic lower respiratory diseases	J44, J47	T	755	-	-	-	-	-	-	-	-	20	73	194	253	215
		F	378	-	-	-	-	-	-	-	-	8	35	97	121	117
		M	377	-	-	-	-	-	-	-	-	12	38	97	132	98
# Pneumoconioses and chemical effects	J60-J66, J68	T	3	-	-	-	-	-	-	-	-	-	-	-	2	1
		F	-	-	-	-	-	-	-	-	-	-	-	-	-	-
		M	3	-	-	-	-	-	-	-	-	-	-	-	2	1
# Pneumonitis due to solids and liquids	J69	T	79	-	-	-	-	-	-	1	1	4	6	6	18	43
		F	40	-	-	-	-	-	-	1	1	2	3	2	9	22
		M	39	-	-	-	-	-	-	-	-	2	3	4	9	21

Causes designated by the symbol # are ranked to determine the leading causes of death. Sex: T=total, F=female, and M=male.

Table of Contents

IDAHO RESIDENT DEATHS
113 Selected Causes of Death by Sex and Age Group
2011

CAUSE OF DEATH	ICD-10 CODE	SEX	TOTAL	<1	1-4	5-9	10-14	15-19	20-24	25-34	35-44	45-54	55-64	65-74	75-84	85 +
Other diseases of respiratory system	J00-J06, J30-J39, J67, J70-J98	T	163	7	1	-	1	1	-	1	-	6	13	32	61	40
		F	67	3	1	-	1	1	-	-	-	3	4	10	20	24
		M	96	4	-	-	-	-	-	1	-	3	9	22	41	16
# Peptic ulcer	K25-K28	T	18	-	-	-	-	-	-	-	-	3	4	1	5	5
		F	11	-	-	-	-	-	-	-	-	2	2	1	2	4
		M	7	-	-	-	-	-	-	-	-	1	2	-	3	1
# Diseases of appendix	K35-K38	T	3	-	-	-	-	-	-	-	-	-	-	-	2	1
		F	1	-	-	-	-	-	-	-	-	-	-	-	1	-
		M	2	-	-	-	-	-	-	-	-	-	-	-	1	1
# Hernia	K40-K46	T	13	-	-	-	-	-	-	-	-	-	3	1	4	5
		F	7	-	-	-	-	-	-	-	-	-	1	-	4	2
		M	6	-	-	-	-	-	-	-	-	-	2	1	-	3
# Chronic liver disease and cirrhosis	K70, K73-K74	T	173	-	-	-	-	-	-	2	17	49	54	27	17	7
		F	69	-	-	-	-	-	-	1	9	17	21	11	7	3
		M	104	-	-	-	-	-	-	1	8	32	33	16	10	4
Alcoholic liver disease	K70	T	131	-	-	-	-	-	-	2	14	44	44	20	6	1
		F	52	-	-	-	-	-	-	1	8	15	17	8	2	1
		M	79	-	-	-	-	-	-	1	6	29	27	12	4	-
Other chronic liver disease and cirrhosis	K73-K74	T	42	-	-	-	-	-	-	-	3	5	10	7	11	6
		F	17	-	-	-	-	-	-	-	1	2	4	3	5	2
		M	25	-	-	-	-	-	-	-	2	3	6	4	6	4
# Cholelithiasis and other disorders of gallbladder	K80-K82	T	15	-	-	-	-	-	-	-	1	-	1	1	6	6
		F	8	-	-	-	-	-	-	-	1	-	-	-	4	3
		M	7	-	-	-	-	-	-	-	-	-	1	1	2	3
# Nephritis, nephrotic syndrome and nephrosis	N00-N07, N17-N19, N25-N27	T	157	-	-	-	-	-	-	1	4	5	11	26	45	65
		F	74	-	-	-	-	-	-	-	1	2	2	13	23	33
		M	83	-	-	-	-	-	-	1	3	3	9	13	22	32
Acute and rapidly progressive nephritic and nephrotic syndrome	N00-N01, N04	T	1	-	-	-	-	-	-	-	1	-	-	-	-	-
		F	-	-	-	-	-	-	-	-	-	-	-	-	-	-
		M	1	-	-	-	-	-	-	-	1	-	-	-	-	-
Chronic glomerulonephritis, nephritis and nephritis not specified as acute or chronic, and renal sclerosis unspecified	N02-N03, N05-N07, N26	T	7	-	-	-	-	-	-	-	1	3	-	1	1	1
		F	4	-	-	-	-	-	-	-	-	1	-	1	1	1
		M	3	-	-	-	-	-	-	-	1	2	-	-	-	-
Renal failure	N17-N19	T	149	-	-	-	-	-	-	1	2	2	11	25	44	64
		F	70	-	-	-	-	-	-	-	1	1	2	12	22	32
		M	79	-	-	-	-	-	-	1	1	1	9	13	22	32
Other disorders of kidney	N25, N27	T	-	-	-	-	-	-	-	-	-	-	-	-	-	-
		F	-	-	-	-	-	-	-	-	-	-	-	-	-	-
		M	-	-	-	-	-	-	-	-	-	-	-	-	-	-

Causes designated by the symbol # are ranked to determine the leading causes of death. Sex: T=total, F=female, and M=male.

Table of Contents

IDAHO RESIDENT DEATHS
113 Selected Causes of Death by Sex and Age Group
2011

CAUSE OF DEATH	ICD-10 CODE	SEX	TOTAL	<1	1-4	5-9	10-14	15-19	20-24	25-34	35-44	45-54	55-64	65-74	75-84	85 +
# Infections of kidney	N10-N12, N13.6, N15.1	T	5	-	-	-	-	-	-	1	-	-	-	1	2	1
		F	4	-	-	-	-	-	-	1	-	-	-	-	2	1
		M	1	-	-	-	-	-	-	-	-	-	-	1	-	-
# Hyperplasia of prostate	N40	T	3	-	-	-	-	-	-	-	-	-	-	2	-	1
		F	-	-	-	-	-	-	-	-	-	-	-	-	-	-
		M	3	-	-	-	-	-	-	-	-	-	-	2	-	1
# Inflammatory diseases of female pelvic organs	N70-N76	T	1	-	-	-	-	-	-	-	-	-	-	-	-	1
		F	1	-	-	-	-	-	-	-	-	-	-	-	-	1
		M	-	-	-	-	-	-	-	-	-	-	-	-	-	-
# Pregnancy, childbirth and the puerperium	O00-O99	T	2	-	-	-	-	1	-	-	-	1	-	-	-	-
		F	2	-	-	-	-	1	-	-	-	1	-	-	-	-
		M	-	-	-	-	-	-	-	-	-	-	-	-	-	-
Pregnancy with abortive outcome	O00-O07	T	-	-	-	-	-	-	-	-	-	-	-	-	-	-
		F	-	-	-	-	-	-	-	-	-	-	-	-	-	-
		M	-	-	-	-	-	-	-	-	-	-	-	-	-	-
Other complications of pregnancy, childbirth and the puerperium	O10-O95, O98-O99	T	2	-	-	-	-	1	-	-	-	1	-	-	-	-
		F	2	-	-	-	-	1	-	-	-	1	-	-	-	-
		M	-	-	-	-	-	-	-	-	-	-	-	-	-	-
Maternal causes more than 42 days after delivery or termination of pregnancy	O96-O97	T	-	-	-	-	-	-	-	-	-	-	-	-	-	-
		F	-	-	-	-	-	-	-	-	-	-	-	-	-	-
		M	-	-	-	-	-	-	-	-	-	-	-	-	-	-
# Certain conditions originating in the perinatal period	P00-P96	T	46	45	1	-	-	-	-	-	-	-	-	-	-	-
		F	16	16	-	-	-	-	-	-	-	-	-	-	-	-
		M	30	29	1	-	-	-	-	-	-	-	-	-	-	-
# Congenital malformations, deformations and chromosomal abnormalities	Q00-Q99	T	50	20	5	1	1	4	1	1	-	5	2	6	1	3
		F	24	9	4	-	-	3	-	1	-	1	2	3	-	1
		M	26	11	1	1	1	1	1	-	-	4	-	3	1	2
Symptoms, signs and abnormal clinical and laboratory findings, not elsewhere classified	R00-R99	T	251	21	4	-	-	1	-	3	3	6	5	7	37	164
		F	160	9	1	-	-	1	-	2	2	5	1	4	18	117
		M	91	12	3	-	-	-	-	1	1	1	4	3	19	47
Sudden infant death syndrome	R95	T	16	16	-	-	-	-	-	-	-	-	-	-	-	-
		F	7	7	-	-	-	-	-	-	-	-	-	-	-	-
		M	9	9	-	-	-	-	-	-	-	-	-	-	-	-
Other symptoms, signs and abnormal clinical and laboratory findings, not elsewhere classified	R00-R53, R55-R94, R96-R99	T	235	5	4	-	-	1	-	3	3	6	5	7	37	164
		F	153	2	1	-	-	1	-	2	2	5	1	4	18	117
		M	82	3	3	-	-	-	-	1	1	1	4	3	19	47
All other diseases (residual)	All other A00-N99	T	1,679	5	1	5	2	8	5	11	25	69	153	182	380	833
		F	1,042	3	-	2	2	2	4	4	12	27	67	101	221	597
		M	637	2	1	3	-	6	1	7	13	42	86	81	159	236

Causes designated by the symbol # are ranked to determine the leading causes of death. Sex: T=total, F=female, and M=male.

Table of Contents

IDAHO RESIDENT DEATHS
113 Selected Causes of Death by Sex and Age Group
2011

CAUSE OF DEATH	ICD-10 CODE	SEX	TOTAL	<1	1-4	5-9	10-14	15-19	20-24	25-34	35-44	45-54	55-64	65-74	75-84	85 +
# Accidents (unintentional injuries)	V01-X59, Y85-Y86	T	693	6	9	6	4	36	45	65	65	100	88	59	72	138
		F	265	-	3	1	3	17	11	17	21	37	27	16	30	82
		M	428	6	6	5	1	19	34	48	44	63	61	43	42	56
Transport accidents	V01-V99, Y85	T	249	-	3	4	3	29	27	32	23	37	40	29	14	8
		F	75	-	2	1	3	15	7	7	3	7	9	8	8	5
		M	174	-	1	3	-	14	20	25	20	30	31	21	6	3
Motor vehicle accidents	See footnote 1	T	209	-	2	4	2	27	23	29	19	29	32	22	12	8
		F	63	-	1	1	2	14	7	6	3	4	7	7	6	5
		M	146	-	1	3	-	13	16	23	16	25	25	15	6	3
Other land transport accidents	See footnote 2	T	10	-	-	-	-	-	1	2	-	2	2	3	-	-
		F	3	-	-	-	-	-	-	-	-	1	2	-	-	-
		M	7	-	-	-	-	-	1	2	-	1	-	3	-	-
Water, air and space, other and unspecified transport accidents and their sequelae	V90-V99, Y85	T	30	-	1	-	1	2	3	1	4	6	6	4	2	-
		F	9	-	1	-	1	1	-	1	-	2	-	1	2	-
		M	21	-	-	-	-	1	3	-	4	4	6	3	-	-
Nontransport accidents	W00-X59, Y86	T	444	6	6	2	1	7	18	33	42	63	48	30	58	130
		F	190	-	1	-	-	2	4	10	18	30	18	8	22	77
		M	254	6	5	2	1	5	14	23	24	33	30	22	36	53
Falls	W00-W19	T	198	-	-	-	-	1	1	-	3	15	15	15	39	109
		F	100	-	-	-	-	-	-	-	2	4	8	4	14	68
		M	98	-	-	-	-	1	1	-	1	11	7	11	25	41
Accidental discharge of firearms	W32-W34	T	4	-	-	1	-	-	-	-	-	-	3	-	-	-
		F	1	-	-	-	-	-	-	-	-	-	1	-	-	-
		M	3	-	-	1	-	-	-	-	-	-	2	-	-	-
Accidental drowning and submersion	W65-W74	T	21	-	3	1	1	1	2	1	4	3	1	4	-	-
		F	5	-	1	-	-	-	1	-	-	2	-	1	-	-
		M	16	-	2	1	1	1	1	1	4	1	1	3	-	-
Accidental exposure to smoke, fire and flames	X00-X09	T	10	-	-	-	-	-	1	-	-	1	1	3	1	3
		F	2	-	-	-	-	-	-	-	-	-	1	-	1	-
		M	8	-	-	-	-	-	1	-	-	1	-	3	-	3
Accidental poisoning and exposure to noxious substances	X40-X49	T	117	-	-	-	-	4	10	24	29	30	14	3	3	-
		F	56	-	-	-	-	2	2	7	16	21	6	-	2	-
		M	61	-	-	-	-	2	8	17	13	9	8	3	1	-
Other and unspecified nontransport accidents and their sequelae	See footnote 3	T	94	6	3	-	-	1	4	8	6	14	14	5	15	18
		F	26	-	-	-	-	-	1	3	-	3	2	3	5	9
		M	68	6	3	-	-	1	3	5	6	11	12	2	10	9

Causes designated by the symbol # are ranked to determine the leading causes of death. Sex: T=total, F=female, and M=male.

1. Motor vehicle ICD-10 codes: V02-V04, V09.0, V09.2, V12-V14, V19.0-V19.2, V19.4-V19.6, V20-V79, V80.3-V80.5, V81.0-V81.1, V82.0-V82.1, V83-V86, V87.0-V87.8, V88.0-V88.8, V89.0, V89.2.
2. Other land transport accidents ICD-10 codes: V01, V05-V06, V09.1, V09.3-V09.9, V10-V11, V15-V18, V19.3, V19.8-V19.9, V80.0-V80.2, V80.6-V80.9, V81.2-V81.9, V82.2-V82.9, V87.9, V88.9, V89.1, V89.3, V89.9.
3. Other and unspecified nontransport accidents and their sequelae ICD-10 codes: W20-W31, W35-W64, W75-W99, X10-X39, X50-X59, Y86.

Table of Contents

IDAHO RESIDENT DEATHS
113 Selected Causes of Death by Sex and Age Group
2011

	CAUSE OF DEATH	ICD-10 CODE	SEX	TOTAL	<1	1-4	5-9	10-14	15-19	20-24	25-34	35-44	45-54	55-64	65-74	75-84	85 +
#	Intentional self-harm (suicide)	U03, X60-X84, Y87.0	T	284	-	-	-	-	27	23	34	54	64	45	18	9	10
			F	62	-	-	-	-	3	4	7	13	15	12	5	-	3
			M	222	-	-	-	-	24	19	27	41	49	33	13	9	7
	Discharge of firearms	X72-X74	T	166	-	-	-	-	15	12	17	32	29	30	15	9	7
			F	17	-	-	-	-	-	1	2	2	3	5	3	-	1
			M	149	-	-	-	-	15	11	15	30	26	25	12	9	6
	Other and unspecified means and their sequelae	U03, X60-X71, X75-X84, Y87.0	T	118	-	-	-	-	12	11	17	22	35	15	3	-	3
			F	45	-	-	-	-	3	3	5	11	12	7	2	-	2
			M	73	-	-	-	-	9	8	12	11	23	8	1	-	1
#	Assault (homicide)	U01-U02, X85-Y09, Y87.1	T	26	3	3	-	-	4	6	3	3	2	1	-	1	-
			F	13	-	2	-	-	2	3	1	2	2	-	-	1	-
			M	13	3	1	-	-	2	3	2	1	-	1	-	-	-
	Discharge of firearms	U01.4, X93-X95	T	15	1	2	-	-	3	5	1	2	-	-	-	1	-
			F	8	-	1	-	-	2	3	-	1	-	-	-	1	-
			M	7	1	1	-	-	1	2	1	1	-	-	-	-	-
	Other and unspecified means and their sequelae	See footnote 1	T	11	2	1	-	-	1	1	2	1	2	1	-	-	-
			F	5	-	1	-	-	-	-	1	1	2	-	-	-	-
			M	6	2	-	-	-	1	1	1	-	-	1	-	-	-
#	Legal intervention	Y35, Y89.0	T	4	-	-	-	-	-	-	1	-	3	-	-	-	-
			F	-	-	-	-	-	-	-	-	-	-	-	-	-	-
			M	4	-	-	-	-	-	-	1	-	3	-	-	-	-
	Events of undetermined intent	Y10-Y34, Y87.2, Y89.9	T	43	-	1	-	2	1	2	6	11	14	6	-	-	-
			F	16	-	-	-	-	-	1	1	4	5	5	-	-	-
			M	27	-	1	-	2	1	1	5	7	9	1	-	-	-
	Discharge of firearms	Y22-Y24	T	3	-	1	-	1	-	-	-	-	1	-	-	-	-
			F	-	-	-	-	-	-	-	-	-	-	-	-	-	-
			M	3	-	1	-	1	-	-	-	-	1	-	-	-	-
	Other and unspecified events of undetermined intent and their sequelae	Y10-Y21, Y25-Y34, Y87.2 Y89.9	T	40	-	-	-	1	1	2	6	11	13	6	-	-	-
			F	16	-	-	-	-	-	1	1	4	5	5	-	-	-
			M	24	-	-	-	1	1	1	5	7	8	1	-	-	-
	Poisoning and exposure to noxious substances	Y10-Y19	T	37	-	-	-	-	1	2	6	11	11	6	-	-	-
			F	15	-	-	-	-	-	1	1	4	4	5	-	-	-
			M	22	-	-	-	-	1	1	5	7	7	1	-	-	-
#	Operations of war and their sequelae[2]	Y36, Y89.1	T	-	-	-	-	-	-	-	-	-	-	-	-	-	-
			F	-	-	-	-	-	-	-	-	-	-	-	-	-	-
			M	-	-	-	-	-	-	-	-	-	-	-	-	-	-
#	Complications of medical and surgical care	Y40-Y84, Y88	T	13	-	-	-	-	-	-	-	-	1	2	1	5	4
			F	6	-	-	-	-	-	-	-	-	-	1	1	2	2
			M	7	-	-	-	-	-	-	-	-	1	1	-	3	2

Causes designated by the symbol # are ranked to determine the leading causes of death. Sex: T=total, F=female, and M=male.

1. Assault (homicide) by other and unspecified means and their sequelae ICD-10 codes: U01.1-U01.3, U01.5-U01.9, U02, X85-X92, X96-Y09, Y87.1.
2. Operations of war and their sequelae includes deaths due to late effects of injury of war; this category does not include Idaho resident deaths occurring overseas during military activities.

Table of Contents

IDAHO RESIDENT DEATHS
Accidental (Unintentional Injury) Deaths By Cause of Accident, Age Group, and Sex
2011

CAUSE OF DEATH	ICD-10 CODE	SEX	TOTAL	<1	1-4	5-9	10-14	15-19	20-24	25-34	35-44	45-54	55-64	65-74	75-84	85 +
Total Accidents (unintentional injuries)	V01-X59, Y85-Y86	T	693	6	9	6	4	36	45	65	65	100	88	59	72	138
		F	265	-	3	1	3	17	11	17	21	37	27	16	30	82
		M	428	6	6	5	1	19	34	48	44	63	61	43	42	56
Total Transport accidents	V01-V99, Y85	T	249	-	3	4	3	29	27	32	23	37	40	29	14	8
		F	75	-	2	1	3	15	7	7	3	7	9	8	8	5
		M	174	-	1	3	-	14	20	25	20	30	31	21	6	3
Total motor vehicle accidents	See footnote 1	T	209	-	2	4	2	27	23	29	19	29	32	22	12	8
		F	63	-	1	1	2	14	7	6	3	4	7	7	6	5
		M	146	-	1	3	-	13	16	23	16	25	25	15	6	3
Pedestrian involved in collision with motor vehicle	V02-V04	T	12	-	-	1	1	-	1	-	4	1	3	-	-	1
		F	6	-	-	1	1	-	-	-	1	1	1	-	-	1
		M	6	-	-	-	-	-	1	-	3	-	2	-	-	-
Pedal cyclist involved in collision with motor vehicle	V12-V14, V19.0-V19.2, V19.4-V19.6	T	-	-	-	-	-	-	-	-	-	-	-	-	-	-
		F	-	-	-	-	-	-	-	-	-	-	-	-	-	-
		M	-	-	-	-	-	-	-	-	-	-	-	-	-	-
Motorcyclist involved in any accident except collision with railway train	V20-V24, V26-V29	T	20	-	-	-	-	1	1	3	3	3	7	2	-	-
		F	-	-	-	-	-	-	-	-	-	-	-	-	-	-
		M	20	-	-	-	-	1	1	3	3	3	7	2	-	-
Motorcyclist involved in collision with railway train	V25	T	-	-	-	-	-	-	-	-	-	-	-	-	-	-
		F	-	-	-	-	-	-	-	-	-	-	-	-	-	-
		M	-	-	-	-	-	-	-	-	-	-	-	-	-	-
Occupant of three-wheeled motor vehicle, except collision with railway train	V30-V34, V36-V39	T	-	-	-	-	-	-	-	-	-	-	-	-	-	-
		F	-	-	-	-	-	-	-	-	-	-	-	-	-	-
		M	-	-	-	-	-	-	-	-	-	-	-	-	-	-
Occupant of three-wheeled motor vehicle involved in collision with railway train	V35	T	-	-	-	-	-	-	-	-	-	-	-	-	-	-
		F	-	-	-	-	-	-	-	-	-	-	-	-	-	-
		M	-	-	-	-	-	-	-	-	-	-	-	-	-	-
Occupant of motor vehicle involved in collision with railway train	See footnote 2	T	3	-	-	-	-	-	-	1	1	-	-	-	1	-
		F	-	-	-	-	-	-	-	-	-	-	-	-	-	-
		M	3	-	-	-	-	-	-	1	1	-	-	-	1	-
Occupant of motor vehicle involved in collision with fixed object	See footnote 3	T	17	-	-	-	-	4	3	4	1	2	1	1	1	-
		F	2	-	-	-	-	1	-	-	-	-	-	-	1	-
		M	15	-	-	-	-	3	3	4	1	2	1	1	-	-
Occupant of motor vehicle involved in collision with other motor vehicle	V42-V44, V49, V52-V54, V59	T	54	-	1	1	1	10	7	4	2	5	6	11	2	4
		F	23	-	-	-	1	7	4	2	-	1	2	3	1	2
		M	31	-	1	1	-	3	3	2	2	4	4	8	1	2
Occupant of heavy transport vehicle or bus involved in collision with other motor vehicle	V62-V64, V69, V72-V74, V79	T	-	-	-	-	-	-	-	-	-	-	-	-	-	-
		F	-	-	-	-	-	-	-	-	-	-	-	-	-	-
		M	-	-	-	-	-	-	-	-	-	-	-	-	-	-
Occupant of motor vehicle involved in noncollision accident	V48, V58, V68, V78	T	59	-	1	1	-	11	9	9	4	14	5	-	4	1
		F	18	-	1	-	-	5	3	3	1	1	1	-	2	1
		M	41	-	-	1	-	6	6	6	3	13	4	-	2	-

1. Motor vehicle accidents: V02-V04, V09.0, V09.2, V12-V14, V19.0-V19.2, V19.4-V19.6, V20-V79, V80.3-V80.5, V81.0-V81.1, V82.0-V82.1, V83-V86, V87.0-V87.8, V88.0-V88.8, V89.0, V89.2.
2. Motor vehicle accident involving collision with railway train: V45, V55, V65, V75, V81.0-V81.1, V87.6, V88.6.
3. Occupant of motor vehicle involved in collision with other object (non-motorized road vehicle, streetcar, animal, pedestrian, or other object): V40-V41, V46-V47, V50-V51, V56-V57, V60-V61, V66-V67, V70-V71, V76-V77. Sex: T=total, F=female, and M=male.

Table of Contents

IDAHO RESIDENT DEATHS
Accidental (Unintentional Injury) Deaths By Cause of Accident, Age Group, and Sex
2011

CAUSE OF DEATH	ICD-10 CODE	SEX	TOTAL	<1	1-4	5-9	10-14	15-19	20-24	25-34	35-44	45-54	55-64	65-74	75-84	85 +
Occupant of special vehicle mainly used on industrial premises	V83	T	-	-	-	-	-	-	-	-	-	-	-	-	-	-
		F	-	-	-	-	-	-	-	-	-	-	-	-	-	-
		M	-	-	-	-	-	-	-	-	-	-	-	-	-	-
Occupant of special vehicle mainly used in agriculture	V84	T	-	-	-	-	-	-	-	-	-	-	-	-	-	-
		F	-	-	-	-	-	-	-	-	-	-	-	-	-	-
		M	-	-	-	-	-	-	-	-	-	-	-	-	-	-
Occupant of special construction vehicle	V85	T	-	-	-	-	-	-	-	-	-	-	-	-	-	-
		F	-	-	-	-	-	-	-	-	-	-	-	-	-	-
		M	-	-	-	-	-	-	-	-	-	-	-	-	-	-
Occupant or rider of special all-terrain or motor vehicle designed for off-road use[1]	V86	T	18	-	-	-	-	-	1	1	1	3	6	3	2	1
		F	3	-	-	-	-	-	-	-	-	1	1	1	-	-
		M	15	-	-	-	-	-	1	1	1	2	5	2	2	1
ATV or 4-wheeled vehicle	V86	T	17	-	-	-	-	-	1	1	1	3	5	3	2	1
		F	3	-	-	-	-	-	-	-	-	1	1	1	-	-
		M	14	-	-	-	-	-	1	1	1	2	4	2	2	1
Snowmobile or snow machine (not including avalanche)	V86	T	1	-	-	-	-	-	-	-	-	-	1	-	-	-
		F	-	-	-	-	-	-	-	-	-	-	-	-	-	-
		M	1	-	-	-	-	-	-	-	-	-	1	-	-	-
Unspecified all-terrain vehicle	V86	T	-	-	-	-	-	-	-	-	-	-	-	-	-	-
		F	-	-	-	-	-	-	-	-	-	-	-	-	-	-
		M	-	-	-	-	-	-	-	-	-	-	-	-	-	-
Other and unspecified motor vehicle accident	See footnote 2	T	26	-	-	1	-	1	1	7	3	1	4	5	2	1
		F	11	-	-	-	-	1	-	1	1	-	2	3	2	1
		M	15	-	-	1	-	-	1	6	2	1	2	2	-	-
Pedestrian injury with other or unspecified motor vehicle accident	V09.0, V09.2	T	3	-	-	-	-	-	1	-	1	1	-	-	-	-
		F	1	-	-	-	-	-	-	-	1	-	-	-	-	-
		M	2	-	-	-	-	-	1	-	-	1	-	-	-	-
Animal rider or occupant of animal-drawn vehicle in collision with motor vehicle or other or unspecified motor vehicle	V80.3-V80.5	T	-	-	-	-	-	-	-	-	-	-	-	-	-	-
		F	-	-	-	-	-	-	-	-	-	-	-	-	-	-
		M	-	-	-	-	-	-	-	-	-	-	-	-	-	-
All other and unspecified motor vehicle accident	Residual See footnote 2	T	23	-	-	1	-	1	-	7	2	-	4	5	2	1
		F	10	-	-	-	-	1	-	1	-	-	2	3	2	1
		M	13	-	-	1	-	-	-	6	2	-	2	2	-	-
Total Other land transport accidents	See footnote 3	T	10	-	-	-	-	-	1	2	-	2	2	3	-	-
		F	3	-	-	-	-	-	-	-	-	1	2	-	-	-
		M	7	-	-	-	-	-	1	2	-	1	-	3	-	-
Railway accidents (not with motor vehicle)	V05, V15, V80.6, V81.2-V81.9	T	3	-	-	-	-	-	1	1	-	-	-	1	-	-
		F	-	-	-	-	-	-	-	-	-	-	-	-	-	-
		M	3	-	-	-	-	-	1	1	-	-	-	1	-	-
Pedestrian with train	V05	T	3	-	-	-	-	-	1	1	-	-	-	1	-	-
		F	-	-	-	-	-	-	-	-	-	-	-	-	-	-
		M	3	-	-	-	-	-	1	1	-	-	-	1	-	-

1. Death records with ICD-10 code V86 are reviewed for literal cause of injury and death and are sub-categorized as ATV or 4-wheeled vehicle, snowmobile or snow machine, or unspecified.
2. Other and unspecified motor vehicle accidents: V09.0, V09.2, V80.3-V80.5, V82.0-V82.1, V87.0-V87.5, V87.7-V87.8, V88.0-V88.5, V88.7-V88.8, V89.0, V89.2.
3. Other and unspecified land transport accidents: V01, V05, V06, V09.1, V09.3, V09.9, V10-V11, V15, V16-V18, V19.3, V19.8-V19.9, V80.0-V80.2, V80.6, V80.7-V80.9, V81.2-V81.9, V82.2-V82.9, V87.9, V88.9, V89.1, V89.3, V89.9. Sex: T=total, F=female, and M=male.

Table of Contents

IDAHO RESIDENT DEATHS
Accidental (Unintentional Injury) Deaths By Cause of Accident, Age Group, and Sex
2011

CAUSE OF DEATH	ICD-10 CODE	SEX	TOTAL	<1	1-4	5-9	10-14	15-19	20-24	25-34	35-44	45-54	55-64	65-74	75-84	85 +
Pedal cyclist with train	V15	T	-	-	-	-	-	-	-	-	-	-	-	-	-	-
		F	-	-	-	-	-	-	-	-	-	-	-	-	-	-
		M	-	-	-	-	-	-	-	-	-	-	-	-	-	-
Other railway accident (not with motor vehicle, pedestrian, or pedal cyclist)	V80.6, V81.2-V81.9	T	-	-	-	-	-	-	-	-	-	-	-	-	-	-
		F	-	-	-	-	-	-	-	-	-	-	-	-	-	-
		M	-	-	-	-	-	-	-	-	-	-	-	-	-	-
Streetcar accident (not with motor vehicle)	V82.2-V82.9	T	-	-	-	-	-	-	-	-	-	-	-	-	-	-
		F	-	-	-	-	-	-	-	-	-	-	-	-	-	-
		M	-	-	-	-	-	-	-	-	-	-	-	-	-	-
Pedestrian (not with motor vehicle or train)	V01, V06, V09.1, V09.3, V09.9	T	1	-	-	-	-	-	-	-	-	1	-	-	-	-
		F	1	-	-	-	-	-	-	-	-	1	-	-	-	-
		M	-	-	-	-	-	-	-	-	-	-	-	-	-	-
Pedal cyclist (not with motor vehicle or train)	V10-V11, V16-V18, V19.3, V19.8-V19.9	T	2	-	-	-	-	-	-	1	-	1	-	-	-	-
		F	-	-	-	-	-	-	-	-	-	-	-	-	-	-
		M	2	-	-	-	-	-	-	1	-	1	-	-	-	-
Rider of animal or occupant of animal-drawn vehicle (not with motor vehicle or train)	V80-V80.2, V80.7-V80.9	T	4	-	-	-	-	-	-	-	-	-	2	2	-	-
		F	2	-	-	-	-	-	-	-	-	-	2	-	-	-
		M	2	-	-	-	-	-	-	-	-	-	-	2	-	-
Person injured in other specified transport accidents	V87.9, V88.3	T	-	-	-	-	-	-	-	-	-	-	-	-	-	-
		F	-	-	-	-	-	-	-	-	-	-	-	-	-	-
		M	-	-	-	-	-	-	-	-	-	-	-	-	-	-
Person injured in unspecified nonmotor-vehicle accident	V89.1, V89.3	T	-	-	-	-	-	-	-	-	-	-	-	-	-	-
		F	-	-	-	-	-	-	-	-	-	-	-	-	-	-
		M	-	-	-	-	-	-	-	-	-	-	-	-	-	-
Person injured in unspecified vehicle accident	V89.9	T	-	-	-	-	-	-	-	-	-	-	-	-	-	-
		F	-	-	-	-	-	-	-	-	-	-	-	-	-	-
		M	-	-	-	-	-	-	-	-	-	-	-	-	-	-
Total water, air and space, and other and unspecified transport accidents and their sequelae	V90-V99, Y85	T	30	-	1	-	1	2	3	1	4	6	6	4	2	-
		F	9	-	1	-	1	1	-	1	-	2	-	1	2	-
		M	21	-	-	-	-	1	3	-	4	4	6	3	-	-
Water transport accidents	V90-V94	T	10	-	1	-	1	1	2	-	1	2	1	1	-	-
		F	4	-	1	-	1	1	-	-	-	1	-	-	-	-
		M	6	-	-	-	-	-	2	-	1	1	1	1	-	-
Air and space transport accidents	V95-V97	T	12	-	-	-	-	1	1	-	3	2	3	2	-	-
		F	2	-	-	-	-	-	-	-	-	1	-	1	-	-
		M	10	-	-	-	-	1	1	-	3	1	3	1	-	-
Other and unspecified transport accidents and their sequelae	V98-V99, Y85	T	8	-	-	-	-	-	-	1	-	2	2	1	2	-
		F	3	-	-	-	-	-	-	1	-	-	-	-	2	-
		M	5	-	-	-	-	-	-	-	-	2	2	1	-	-
Total Non-Transport accidents	W00-X59, Y86	T	444	6	6	2	1	7	18	33	42	63	48	30	58	130
		F	190	-	1	-	-	2	4	10	18	30	18	8	22	77
		M	254	6	5	2	1	5	14	23	24	33	30	22	36	53
Accidental falls	W00-W19	T	198	-	-	-	-	1	1	-	3	15	15	15	39	109
		F	100	-	-	-	-	-	-	-	2	4	8	4	14	68
		M	98	-	-	-	-	1	1	-	1	11	7	11	25	41

Sex: T=total, F=female, and M=male.

Table of Contents

IDAHO RESIDENT DEATHS
Accidental (Unintentional Injury) Deaths By Cause of Accident, Age Group, and Sex
2011

CAUSE OF DEATH	ICD-10 CODE	SEX	TOTAL	<1	1-4	5-9	10-14	15-19	20-24	25-34	35-44	45-54	55-64	65-74	75-84	85 +
Accidental discharge of firearms	W32-W34	T	4	-	-	1	-	-	-	-	-	-	3	-	-	-
		F	1	-	-	-	-	-	-	-	-	-	1	-	-	-
		M	3	-	-	1	-	-	-	-	-	-	2	-	-	-
Accidental explosion	W39-W40	T	4	-	-	-	-	-	-	-	1	1	-	1	1	-
		F	1	-	-	-	-	-	-	-	-	-	-	1	-	-
		M	3	-	-	-	-	-	-	-	1	1	-	-	1	-
Accidental drowning and submersion	W65-W74	T	21	-	3	1	1	1	2	1	4	3	1	4	-	-
		F	5	-	1	-	-	-	1	-	-	2	-	1	-	-
		M	16	-	2	1	1	1	1	1	4	1	1	3	-	-
Accidental inhalation and ingestion of food or other objects	W78-W80	T	34	-	1	-	-	-	1	3	-	3	6	2	9	9
		F	14	-	-	-	-	-	-	2	-	2	2	1	4	3
		M	20	-	1	-	-	-	1	1	-	1	4	1	5	6
Other accidental and unspecified threats to breathing	W75-W77, W81-W84	T	11	6	-	-	-	-	-	2	1	-	1	-	-	1
		F	1	-	-	-	-	-	-	1	-	-	-	-	-	-
		M	10	6	-	-	-	-	-	1	1	-	1	-	-	1
Accidental exposure to electric current	W85-W87	T	2	-	-	-	-	-	-	-	1	1	-	-	-	-
		F	1	-	-	-	-	-	-	-	-	1	-	-	-	-
		M	1	-	-	-	-	-	-	-	1	-	-	-	-	-
Accidental exposure to radiation	W88-W91	T	-	-	-	-	-	-	-	-	-	-	-	-	-	-
		F	-	-	-	-	-	-	-	-	-	-	-	-	-	-
		M	-	-	-	-	-	-	-	-	-	-	-	-	-	-
Accidental exposure to smoke, fire, flames	X00-X09	T	10	-	-	-	-	-	1	-	-	1	1	3	1	3
		F	2	-	-	-	-	-	-	-	-	-	1	-	1	-
		M	8	-	-	-	-	-	1	-	-	1	-	3	-	3
Accidental contact with heat and hot substances	X10-X19	T	1	-	-	-	-	-	-	-	-	-	-	-	-	1
		F	1	-	-	-	-	-	-	-	-	-	-	-	-	1
		M	-	-	-	-	-	-	-	-	-	-	-	-	-	-
Lightning	X33	T	-	-	-	-	-	-	-	-	-	-	-	-	-	-
		F	-	-	-	-	-	-	-	-	-	-	-	-	-	-
		M	-	-	-	-	-	-	-	-	-	-	-	-	-	-
Earthquake	X34	T	-	-	-	-	-	-	-	-	-	-	-	-	-	-
		F	-	-	-	-	-	-	-	-	-	-	-	-	-	-
		M	-	-	-	-	-	-	-	-	-	-	-	-	-	-
Volcanic eruption	X35	T	-	-	-	-	-	-	-	-	-	-	-	-	-	-
		F	-	-	-	-	-	-	-	-	-	-	-	-	-	-
		M	-	-	-	-	-	-	-	-	-	-	-	-	-	-
Avalanche, landslide, other earth movements	X36	T	1	-	-	-	-	-	-	-	-	1	-	-	-	-
		F	-	-	-	-	-	-	-	-	-	-	-	-	-	-
		M	1	-	-	-	-	-	-	-	-	1	-	-	-	-
Cataclysmic storm and flood	X37-X38	T	-	-	-	-	-	-	-	-	-	-	-	-	-	-
		F	-	-	-	-	-	-	-	-	-	-	-	-	-	-
		M	-	-	-	-	-	-	-	-	-	-	-	-	-	-

Sex: T=total, F=female, and M=male.

Table of Contents

IDAHO RESIDENT DEATHS
Accidental (Unintentional Injury) Deaths By Cause of Accident, Age Group, and Sex
2011

CAUSE OF DEATH	ICD-10 CODE	SEX	TOTAL	<1	1-4	5-9	10-14	15-19	20-24	25-34	35-44	45-54	55-64	65-74	75-84	85 +
Accidental poisoning and exposure to noxious substances	X40-X49	T	117	-	-	-	-	4	10	24	29	30	14	3	3	-
		F	56	-	-	-	-	2	2	7	16	21	6	-	2	-
		M	61	-	-	-	-	2	8	17	13	9	8	3	1	-
Accidental poisoning by drugs and other biological substances	X40-X44	T	110	-	-	-	-	4	10	23	27	27	14	2	3	-
		F	55	-	-	-	-	2	2	7	16	20	6	-	2	-
		M	55	-	-	-	-	2	8	16	11	7	8	2	1	-
Accidental poisoning by other and unspecified solid or liquid substances	X45-X46, X48-X49	T	4	-	-	-	-	-	-	1	1	2	-	-	-	-
		F	1	-	-	-	-	-	-	-	-	1	-	-	-	-
		M	3	-	-	-	-	-	-	1	1	1	-	-	-	-
Accidental poisoning by and exposure to other gases and vapors	X47	T	3	-	-	-	-	-	-	-	1	1	-	1	-	-
		F	-	-	-	-	-	-	-	-	-	-	-	-	-	-
		M	3	-	-	-	-	-	-	-	1	1	-	1	-	-
All other and unspecified accidents and their sequelae[1]	See footnote 1	T	41	-	2	-	-	1	3	3	3	8	7	2	5	7
		F	8	-	-	-	-	-	1	-	-	-	-	1	1	5
		M	33	-	2	-	-	1	2	3	3	8	7	1	4	2
Struck by thrown, projected, or falling object	W20	T	11	-	-	-	-	-	-	1	1	4	1	2	2	-
		F	1	-	-	-	-	-	-	-	-	-	-	1	-	-
		M	10	-	-	-	-	-	-	1	1	4	1	1	2	-
Contact with agricultural machinery	W30	T	4	-	1	-	-	-	-	-	1	1	-	-	1	-
		F	-	-	-	-	-	-	-	-	-	-	-	-	-	-
		M	4	-	1	-	-	-	-	-	1	1	-	-	1	-
Contact with hornets, wasps, and bees	X23	T	1	-	-	-	-	-	-	-	-	-	1	-	-	-
		F	-	-	-	-	-	-	-	-	-	-	-	-	-	-
		M	1	-	-	-	-	-	-	-	-	-	1	-	-	-
Exposure to excessive natural cold	X31	T	4	-	-	-	-	-	-	1	1	1	1	-	-	-
		F	-	-	-	-	-	-	-	-	-	-	-	-	-	-
		M	4	-	-	-	-	-	-	1	1	1	1	-	-	-
Exposure to other specified factors	X58	T	1	-	-	-	-	-	-	-	-	1	-	-	-	-
		F	-	-	-	-	-	-	-	-	-	-	-	-	-	-
		M	1	-	-	-	-	-	-	-	-	1	-	-	-	-
Exposure to unspecified factor	X59	T	8	-	1	-	-	-	1	-	-	-	1	-	1	4
		F	4	-	-	-	-	-	1	-	-	-	-	-	1	2
		M	4	-	1	-	-	-	-	-	-	-	1	-	-	2
Sequelae of other accidents	Y86	T	12	-	-	-	-	1	2	1	-	1	3	-	1	3
		F	3	-	-	-	-	-	-	-	-	-	-	-	-	3
		M	9	-	-	-	-	1	2	1	-	1	3	-	1	-

1. All other and unspecified accidents and their sequelae: W20-W31, W35-W38, W41-W64, W92-W99, X20-X32, X39, X50-X59, Y86. Other accidents and their sequelae with at least one death are shown by cause of death. Causes with no deaths during the year are not shown; therefore, causes of death reported in this table will vary each year.
Sex: T=total, F=female, and M=male.

Table of Contents

IDAHO RESIDENT DEATHS
Accidental (Unintentional Injury) Deaths in Descending Order by Place of Injury
2010-2011

TYPE OF ACCIDENTAL (UNINTENTIONAL INJURY) DEATH	2011 TOTAL	PLACE OF INJURY[1]					2010 TOTAL
		Home	Residential or public institution	Street or Highway	Other Public Place	Place of Injury Not Stated	
Total Accidental (Unintentional Injury) Deaths	693	261	69	193	141	29	647
Motor Vehicle Accidents	209	5	1	175	28	-	212
Motor vehicle, noncollision	59	1	1	46	11	-	67
Motor vehicle with collision with another vehicle, heavy transport, or bus	54	1	-	50	3	-	46
Other and unspecified motor vehicle accident	23	-	-	20	3	-	17
Injury to motorcyclist, except with railway train	20	-	-	17	3	-	26
Injury to occupant of special-use motor vehicle[2]	18	3	-	11	4	-	15
Motor vehicle with collision with fixed object	17	-	-	17	-	-	26
Injury to pedestrian with motor vehicle	12	-	-	10	2	-	9
Motor vehicle with collision with train	3	-	-	2	1	-	1
Injury to pedestrian with unspecified motor vehicle	3	-	-	2	1	-	1
Injury to pedal cyclist with motor vehicle	-	-	-	-	-	-	4
Injury to occupant of three-wheeled motor vehicle	-	-	-	-	-	-	-
Injury to motorcyclist with collision with train	-	-	-	-	-	-	-
Injury to rider or occupant of animal-drawn vehicle with motor vehicle	-	-	-	-	-	-	-
Falls	198	114	61	2	21	-	154
Accidental poisoning and exposure to noxious substances	117	97	2	5	11	2	130
Poisoning by drugs	110	94	2	4	9	1	116
Poisoning by unspecified substance	4	-	-	1	2	1	9
Poisoning by gases and vapors	3	3	-	-	-	-	5
Suffocation, food or object	34	9	2	-	-	23	27
Drowning and submersion	21	3	-	-	18	-	20
Air and space transportation accident	12	-	-	4	8	-	6
Suffocation, mechanical	11	9	-	-	2	-	6
Fire	10	7	1	-	2	-	20
Water transportation accident	10	-	-	-	10	-	12
Other and unspecified land transport accident	8	-	-	7	1	-	5
Exposure to excessive natural cold	4	-	-	-	4	-	4
Firearm	4	2	-	-	2	-	3
Rider of animal or occupant of animal-drawn vehicle not with motor vehicle or train	4	-	-	-	4	-	2
Railroad not with motor vehicle	3	-	-	-	3	-	-
Pedal cyclist not with motor vehicle or train	2	1	-	-	1	-	2
Exposure to electric current	2	1	-	-	1	-	1
Lightning, avalanche, earthquake, volcano, storm, or flood	1	-	-	-	1	-	7
Pedestrian not with motor vehicle or train	1	-	-	-	1	-	1
Person injured in other and unspecified land transport accident (includes streetcar)	-	-	-	-	-	-	1
Exposure to excessive natural heat	-	-	-	-	-	-	-
Other accidents and late effects (not ranked)	42	13	2	-	23	4	34

1. Place of injury for residential or public institution includes hospitals, schools, and nursing homes. Place of injury for other public place includes sport and athletics areas, trade and service areas, industrial, construction, farm, ranch and other public areas.
2. Special-use motor vehicle includes all-terrain, snowmobiles, and motor vehicles for industrial, construction, and agriculture use.

Table of Contents

WORK INJURY DEATHS OCCURRING IN IDAHO[1]
Manner of Death by Sex and Age
2011

MANNER OF DEATH	TOTAL IN IDAHO	SEX		AGE GROUP					
		Male	Female	<15	15-24	25-44	45-64	65-74	75+
Total Work Injury Deaths	32	30	2	-	3	10	14	3	2
Unintentional injury (accidental)	32	30	2	-	3	10	14	3	2
Intentional self-harm (suicide)	-	-	-	-	-	-	-	-	-
Intentional assault (homicide)	-	-	-	-	-	-	-	-	-
Operations of war and their sequelae[2]	-	-	-	-	-	-	-	-	-
Undetermined intent	-	-	-	-	-	-	-	-	-

1. Work injury deaths occurring in Idaho: Death occurred in Idaho; however, the injury may have occurred in Idaho or out of state.
2. The category "Operations of war and their sequelae" includes deaths due to late effects of injuries from war.

ACCIDENTAL WORK INJURY DEATHS OCCURRING IN IDAHO
Industry by Place of Injury
2011

INDUSTRY	TOTAL IN IDAHO	PLACE OF INJURY							
		Home, residential institution, or nursing home	School, hospital, or other public institution	Sports and athletic area	Street or highway	Trade and service area	Industrial or construction area	Farm or ranch	Other or unspecified area
Total Accidental Work Injury Deaths	32	-	-	-	11	2	4	6	9
Agriculture, forestry, fishing, and hunting	9	-	-	-	1	-	-	4	4
Mining	3	-	-	-	-	-	3	-	-
Utilities	1	-	-	-	1	-	-	-	-
Construction	1	-	-	-	-	-	1	-	-
Manufacturing	3	-	-	-	-	1	-	-	2
Retail trade	3	-	-	-	3	-	-	-	-
Transportation and warehousing	4	-	-	-	4	-	-	-	-
Educational services	1	-	-	-	-	-	-	-	1
Health care and social assistance	1	-	-	-	-	-	-	1	-
Accomodation and food services	2	-	-	-	-	1	-	-	1
Other service except public administration	1	-	-	-	1	-	-	-	-
Public administration	2	-	-	-	1	-	-	-	1
Nonpaid workers	1	-	-	-	-	-	-	1	-

Note: Information regarding injury at work are not available for all Idaho resident deaths occurring in other states. Therefore, data on these charts are for deaths occurring in Idaho, regardless of decedent's state of residence. Other unintentional and intentional injury data in this publication are for Idaho residents, regardless of where the death occurred. Therefore, these totals will differ from totals found in other charts.

Table of Contents

IDAHO RESIDENT DEATHS
Firearm Injury, Alcohol-Induced, and Drug-Induced Deaths
By Health District of Residence, Age Group, Sex, and Manner
2011

	CAUSE OF DEATH					
	Firearm-Injury		Alcohol-Induced		Drug-Induced	
	Number	Rate	Number	Rate	Number	Rate
U.S. 2010	31,672	10.3	25,692	8.3	40,393	13.1
IDAHO	191	12.1	185	11.7	200	12.6
HEALTH DISTRICT						
District 1	36	16.8	42	19.6	22	10.3
District 2	20	18.8	14	13.2	15	14.1
District 3	33	12.9	27	10.5	30	11.7
District 4	39	8.8	41	9.2	59	13.3
District 5	19	10.2	19	10.2	22	11.8
District 6	17	10.0	24	14.1	25	14.7
District 7	27	13.1	18	8.7	27	13.1
AGE GROUP						
< 15	6	1.7	-	-	-	-
15-19	18	15.5	-	-	6	5.2
20-24	17	15.5	-	-	13	11.8
25-34	19	9.0	4	1.9	35	16.6
35-44	34	17.7	23	12.0	49	25.5
45-54	32	15.5	59	28.6	51	24.7
55-64	33	17.5	54	28.6	31	16.4
65-74	15	13.0	29	25.2	4	3.5
75-84	10	16.3	13	21.2	5	8.2
85 +	7	26.7	3	11.5	6	22.9
SEX						
Female	26	3.3	64	8.1	100	12.6
Male	165	20.8	121	15.2	100	12.6
MANNER (percentage)						
Natural	-	0.0%	179	96.8%	8	4.0%
Unintentional	4	2.1%	4	2.2%	110	55.0%
Intentional self-harm	166	86.9%	-	0.0%	48	24.0%
Assault	15	7.9%	-	0.0%	-	0.0%
Legal intervention	3	1.6%	-	0.0%	-	0.0%
Undetermined	3	1.6%	2	1.1%	34	17.0%

Rate: Number of deaths per 100,000 population in corresponding group.

YEARS OF POTENTIAL LIFE LOST BEFORE AGE 75
Firearm Injury, Alcohol-Induced, and Drug-Induced Deaths
2011

	Persons Aged Less than 75 Years		Years of Potential Life Lost (YPLL) Before Age 75		
CAUSE OF DEATH	Number of Deaths	Percentage of Deaths	Average Number of YPLL per Death	Total Number of YPLL	YPLL Rate*
Firearm-Injury	174	3.5%	33.1	5,755.0	384.3
Alcohol-Induced	169	3.4	20.4	3,441.5	229.8
Drug-Induced	189	3.8	32.4	6,123.5	408.9

* YPLL Rate: Total number of years of potential life lost per 100,000 aged less than 75 years.
Firearm injury, alcohol-induced, and drug-induced deaths are subsets of select causes of death; these death categories are not ranked for leading causes of death.
For definition of firearm injury, alcohol-induced, and drug-induced deaths and information on YPLL, see Technical Notes.

Table of Contents

IDAHO RESIDENT DEATHS
Disposition Method
2011

RESIDENCE	TOTAL DEATHS	DISPOSITION METHOD								
		Burial and Entombment in Idaho		Cremation in Idaho		Donation, Regardless of State		Removal From Idaho Except for Donation		Not Stated
		Number	Percent	Number	Percent	Number	Percent	Number	Percent	Number
IDAHO	11,990	4,146	36.4%	6,311	55.5%	17	0.1%	906	8.0%	610
District 1	2,042	311	16.6	1,329	71.0	2	0.1	229	12.2	171
District 2	1,029	264	28.4	512	55.1	-	-	153	16.5	100
District 3	1,904	683	37.5	1,011	55.5	2	0.1	126	6.9	82
District 4	2,857	821	29.4	1,803	64.6	1	0.0	167	6.0	65
District 5	1,543	674	45.3	772	51.8	1	0.1	42	2.8	54
District 6	1,294	682	55.9	468	38.4	5	0.4	65	5.3	74
District 7	1,321	711	56.6	416	33.1	6	0.5	124	9.9	64
Ada	2,571	752	29.9	1,605	63.8	1	0.0	156	6.2	57
Adams	32	10	31.3	22	68.8	-	-	-	-	-
Bannock	630	280	45.9	310	50.8	3	0.5	17	2.8	20
Bear Lake	57	37	77.1	1	2.1	-	-	10	20.8	9
Benewah	110	20	20.6	63	64.9	-	-	14	14.4	13
Bingham	327	203	64.9	97	31.0	1	0.3	12	3.8	14
Blaine	100	15	15.8	78	82.1	-	-	2	2.1	5
Boise	49	9	18.4	37	75.5	-	-	3	6.1	-
Bonner	418	55	15.0	238	65.0	-	-	73	19.9	52
Bonneville	749	365	50.7	313	43.5	3	0.4	39	5.4	29
Boundary	115	21	19.4	78	72.2	-	-	9	8.3	7
Butte	27	15	57.7	11	42.3	-	-	-	-	1
Camas	5	3	75.0	1	25.0	-	-	-	-	1
Canyon	1,276	464	37.3	717	57.6	2	0.2	61	4.9	32
Caribou	66	41	69.5	13	22.0	1	1.7	4	6.8	7
Cassia	193	118	64.8	55	30.2	-	-	9	4.9	11
Clark	4	2	50.0	2	50.0	-	-	-	-	-
Clearwater	120	23	21.5	78	72.9	-	-	6	5.6	13
Custer	45	18	40.9	14	31.8	1	2.3	11	25.0	1
Elmore	175	45	26.5	119	70.0	-	-	6	3.5	5
Franklin	92	54	71.1	8	10.5	-	-	14	18.4	16
Fremont	108	71	68.3	28	26.9	-	-	5	4.8	4
Gem	179	69	39.0	98	55.4	-	-	10	5.6	2
Gooding	147	50	35.0	90	62.9	1	0.7	2	1.4	4
Idaho	163	45	30.8	93	63.7	-	-	8	5.5	17
Jefferson	149	100	69.9	35	24.5	2	1.4	6	4.2	6
Jerome	134	55	41.7	73	55.3	-	-	4	3.0	2
Kootenai	1,215	192	17.0	812	71.9	2	0.2	124	11.0	85
Latah	238	58	27.4	45	21.2	-	-	109	51.4	26
Lemhi	83	30	41.7	2	2.8	-	-	40	55.6	11
Lewis	35	12	36.4	20	60.6	-	-	1	3.0	2
Lincoln	35	12	35.3	21	61.8	-	-	1	2.9	1
Madison	144	111	79.3	17	12.1	-	-	12	8.6	4
Minidoka	191	117	63.6	63	34.2	-	-	4	2.2	7
Nez Perce	473	126	29.2	276	64.0	-	-	29	6.7	42
Oneida	35	17	54.8	8	25.8	-	-	6	19.4	4
Owyhee	100	45	45.9	49	50.0	-	-	4	4.1	2
Payette	194	59	38.8	58	38.2	-	-	35	23.0	42
Power	60	35	61.4	20	35.1	-	-	2	3.5	3
Shoshone	184	23	13.5	138	81.2	-	-	9	5.3	14
Teton	39	14	46.7	5	16.7	-	-	11	36.7	9
Twin Falls	738	304	42.5	391	54.7	-	-	20	2.8	23
Valley	62	15	25.4	42	71.2	-	-	2	3.4	3
Washington	123	36	30.3	67	56.3	-	-	16	13.4	4

Disposition is only reported for Idaho resident deaths occurring in Idaho; out-of-state death records do not report disposition.

INFANT, FETAL, AND MATERNAL MORTALITY

U.S.

The U.S. infant mortality rate decreased from 6.4 per 1,000 live births in 2009 to 6.2 per 1,000 live births in 2010[1] (latest year final data are available). The leading cause of infant death in 2010 in the U.S. was Congenital malformations, deformations and chromosomal abnormalities (birth defects) (127.7 deaths per 100,000 live births). The second leading cause in 2010 was Disorders related to short gestation and low birthweight (103.7 deaths per 100,000 live births), followed by Sudden infant death syndrome (SIDS) (51.6 deaths per 100,000 live births). In 2010, there were 24,586 infant deaths in the U.S., compared with 26,412 in 2009.

Idaho

Idaho's infant mortality rate in 2011 was 5.0 per 1,000 live births, a 4.2 percent increase from 4.8 per 1,000 live births in 2010. In 2011, there were 112 infant deaths, the same number of infant deaths which occurred in 2010.

The neonatal mortality rate (infant deaths less than 28 days) in 2011 increased to 3.0 from 2.7 in 2010; the postneonatal rate (infant deaths from 28 days through 11 months) decreased from 2.1 in 2010 to 2.0 in 2011. The U.S. neonatal mortality rate was 4.1 and the postneonatal rate was 2.1 in 2010.

District 2 experienced the highest infant mortality rate in 2011 at 8.7 per 1,000 live births followed by District 3 (5.6) and District 6 (5.4). District 7 had the lowest rate in 2011 (3.8). Neonatal mortality ranged from a low of 2.6 deaths per 1,000 births in District 3 to a high of 4.4 deaths per 1,000 births in District 2. Postneonatal mortality ranged from a low of 1.0 deaths per 1,000 live births in District 7 to a high of 4.4 in District 2.

Because Idaho infant deaths provide a small data base that tends to fluctuate or produce abnormally high rates in small counties, moving three-year rates have been calculated. See page 126 for three-year infant mortality rates by district and county, from 2000-2002 through 2009-2011; the overall trend is more readily apparent.

Leading Causes of Infant Death

In 2011, there were 45 Idaho resident infant deaths for the general infant death category, "Certain conditions originating in the perinatal period" compared with 31 deaths in 2010. This category includes such conditions as short gestation and low birthweight, respiratory distress of newborn and neonatal hemorrhage. In ranking the leading causes of infant deaths, however, the conditions within this general category are used to determine leading causes of death, rather than the general category. The leading cause of Idaho infant deaths was Congenital malformations, deformations and chromosomal abnormalities (birth defects) (20 deaths; 89.6 deaths per 100,000 births). Sudden infant death syndrome (SIDS) was the second leading cause of infant death (16 deaths; 71.7 deaths per 100,000 births). Historically, Idaho SIDS rates have been higher than the national rates. The U.S. rate in 2010 was 51.6 per 100,000 live births. Alternatively, the rate for infant deaths due to Other symptoms, signs and abnormal clinical and laboratory findings, not elsewhere classified, such as SIDS, have been higher in the U.S. (28.9 per 100,000 live births in 2010) than in Idaho (22.4 per 100,000 live births in 2011).

In 2011, the leading single cause of neonatal mortality was Congenital malformations, deformations and chromosomal abnormalities (15 deaths) with a neonatal death rate of 67.2 per 100,000 live births. SIDS was the leading single cause of death in the postneonatal period at 62.7 postneonatal deaths per 100,000 live births, 31.8 percent of all postneonatal deaths.

Stillbirths and Perinatal Deaths

Idaho reportable stillbirth deliveries are defined as a spontaneous fetal death of twenty (20) completed weeks gestation or more, based on a clinical estimate of gestation, or a weight of three hundred fifty (350) grams (12.35 ounces) or more. In 2011 there were 137 stillbirths to Idaho residents; the ratio of stillbirths to live births was 6.1 stillbirths per 1,000 live births. In the past ten years, the stillbirth ratio ranged from a low of 4.5 per 1,000 live births in 2006 to a high of 6.1 per 1,000 live births in 2011.

Perinatal death is defined as the number of stillbirths plus the number of deaths to infants within the first six days of per 1,000 live births. The perinatal ratio is often used to compare U.S. data with other countries because of differences in the definitions of live birth, stillbirth and infant death among countries. In 2011, there were 193 perinatal deaths to Idaho residents. The Idaho perinatal death ratio increased from 7.5 per 1,000 live births in 2010 to 8.7 per 1,000 live births in 2011.

Maternal Deaths

Maternal causes of death include pregnancies with an abortive or live outcome and include direct and indirect obstetric causes and complications. The World Health Organization defines maternal death as “the death of a woman while pregnant or within 42 days of termination of pregnancy, irrespective of the duration and the site of the pregnancy, from any cause related to or aggravated by the pregnancy or its management, but not from accidental or incidental causes.”[2]

In 2003, the Idaho death certificate was revised to include a separate question regarding pregnancy status of females aged 10 to 54. Data are reported if female was pregnant at time of death, within 42 days of death, or 43 days to one year prior to death. Data from the response to this question are used in conjunction with cause-of-death information reported in Part I and Part II on the death certificate to determine the underlying cause of death. This separate pregnancy status question on the death certificate resulted in the identification of more maternal deaths in states with the revised death certificate[2]. Idaho maternal death data in 2003 and later are not comparable with Idaho data prior to 2003, the U.S., or states not using the revised death certificate.

In 2011, there were two maternal deaths to Idaho residents (death rate of 9.0 deaths per 100,000 live births). The ICD-10 codes used for maternal deaths are A34, O00-O95, and O98-O99. In 2011, there were no deaths due to pregnancy, childbirth, and the puerperium occurring 43 days to one year after delivery or termination of pregnancy. The ICD-10 codes used for these deaths are O96-O97 and these deaths are not included in the count or the rate for maternal deaths.

Comparable U.S. maternal mortality data were not included in the latest U.S final data report on deaths. The 2003 revision of the U.S. Standard Certificate of Death introduced a checkbox question format with categories to take advantage of additional codes available in ICD–10 for deaths with a connection to pregnancy, childbirth, and the puerperium. As states revise their certificates, most are adopting the checkbox format, resulting in wider adoption of a pregnancy status question nationwide and greater standardization of the particular question used. As of 2009, 39 states and the District of Columbia have a separate question related to pregnancy status of female decedents around the time of their death, and one state has a prompt encouraging medical certifiers to report recent pregnancies on the death certificate. However, at least five different questions were used in the 39 states and the District of Columbia, reflecting the mix of 30 states and the District of Columbia using the 2003 standard format and nine states with pre-existing questions.

1. "Deaths: Final Data for 2010," National Vital Statistics Reports, National Center for Health Statistics, Vol. 61, No. 4. October 2012.

Table of Contents

U.S., IDAHO INFANT DEATH RATES
2001-2011

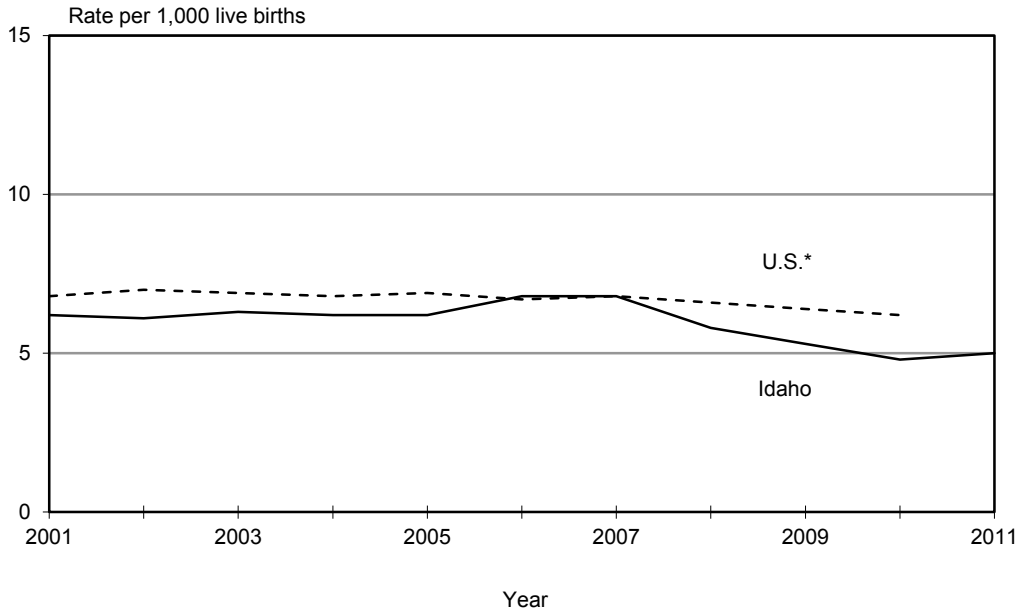

* The final U.S. rates for 2011 are currently not available.

IDAHO, DISTRICT INFANT DEATH RATES
Neonatal and Postneonatal
2011

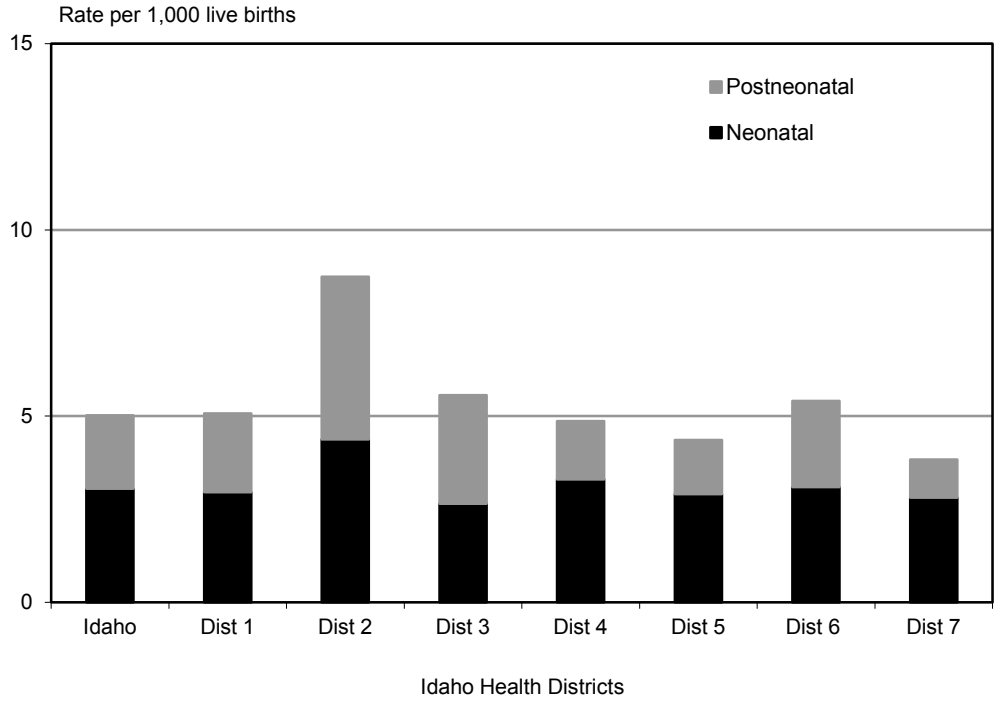

Table of Contents

IDAHO RESIDENT INFANT DEATHS
Number of Infant Deaths and Rates
2007-2011

RESIDENCE	2011		2010		2009		2008		2007	
	Number	Rate	Number	Rate	Number	Rate	Number	Rate	Number	Rate
U.S. Rate				6.2		6.4		6.6		6.8
IDAHO	112	5.0	112	4.8	126	5.3	146	5.8	169	6.8
District 1	12	5.1	9	3.6	4	1.6	14	5.3	20	7.9
District 2	10	8.7	10	8.6	5	4.2	7	5.6	7	5.9
District 3	21	5.6	14	3.6	25	6.2	29	6.6	32	6.8
District 4	28	4.9	26	4.6	32	5.4	34	5.3	43	6.6
District 5	12	4.4	21	7.0	22	7.2	22	7.1	25	8.1
District 6	14	5.4	14	4.9	13	4.5	18	5.9	20	6.9
District 7	15	3.8	18	4.4	25	6.2	22	5.1	22	5.3
Ada	24	4.7	23	4.6	27	5.2	31	5.4	37	6.4
Adams	-	-	-	-	-	-	-	-	1	20.0
Bannock	7	5.3	8	5.6	5	3.4	7	4.6	11	7.7
Bear Lake	1	15.9	1	11.0	1	11.2	-	-	-	-
Benewah	1	9.3	-	-	1	8.7	-	-	3	25.6
Bingham	4	5.5	3	3.8	4	4.9	9	10.4	6	7.1
Blaine	-	-	2	8.2	3	10.8	-	-	1	3.4
Boise	1	25.0	-	-	-	-	-	-	-	-
Bonner	1	2.6	2	5.1	-	-	2	4.3	5	12.0
Bonneville	8	4.3	9	4.5	7	3.7	14	6.7	10	4.9
Boundary	-	-	-	-	-	-	1	6.8	-	-
Butte	-	-	-	-	-	-	-	-	-	-
Camas	-	-	-	-	-	-	-	-	-	-
Canyon	20	6.6	12	3.8	20	6.2	24	6.8	24	6.5
Caribou	1	11.9	1	9.1	2	20.8	-	-	1	9.7
Cassia	1	2.5	3	7.4	1	2.4	-	-	5	12.3
Clark	-	-	-	-	-	-	-	-	-	-
Clearwater	1	16.1	-	-	-	-	-	-	-	-
Custer	-	-	-	-	-	-	-	-	-	-
Elmore	3	6.2	3	6.1	4	7.3	3	5.8	6	11.1
Franklin	1	5.4	-	-	1	4.7	2	8.2	-	-
Fremont	2	9.4	-	-	-	-	-	-	-	-
Gem	-	-	-	-	1	5.4	1	4.6	-	-
Gooding	1	5.3	4	16.3	-	-	1	4.1	4	15.4
Idaho	-	-	2	12.5	1	5.9	1	5.9	-	-
Jefferson	2	3.9	2	3.9	7	12.7	3	5.3	3	5.8
Jerome	-	-	3	7.1	8	18.1	5	11.5	4	9.3
Kootenai	10	6.1	5	2.9	3	1.7	10	5.5	10	5.7
Latah	5	11.2	6	13.5	2	4.2	3	6.4	1	2.2
Lemhi	1	13.5	1	12.2	1	14.5	-	-	-	-
Lewis	-	-	1	23.8	-	-	1	19.6	-	-
Lincoln	-	-	-	-	-	-	-	-	-	-
Madison	2	1.9	5	4.9	9	8.6	4	3.8	8	7.5
Minidoka	2	6.2	-	-	-	-	1	3.0	3	8.7
Nez Perce	4	9.0	1	2.2	2	4.5	2	4.2	6	13.6
Oneida	-	-	-	-	-	-	-	-	-	-
Owyhee	-	-	-	-	2	12.7	2	12.8	2	12.3
Payette	1	3.1	2	6.1	2	6.1	2	5.8	5	13.2
Power	-	-	1	7.4	-	-	-	-	2	14.5
Shoshone	-	-	2	14.7	-	-	1	8.1	2	16.9
Teton	-	-	1	6.1	1	4.7	1	4.9	1	4.8
Twin Falls	8	6.9	9	7.1	10	8.1	15	11.9	8	6.5
Valley	-	-	-	-	1	9.0	-	-	-	-
Washington	-	-	-	-	-	-	-	-	-	-

Infant death rate: Number of deaths of infants under one year of age per 1,000 live births.

Table of Contents

IDAHO RESIDENT INFANT DEATHS
Sex and Race/Ethnicity of Infant
2011

RESIDENCE	TOTAL DEATHS	SEX		RACE						HISPANIC*
		Male	Female	White	Black	American Indian/ Alaska Native	Asian/ Pacific Islander	Other Race	Not Stated	
IDAHO	112	69	43	101	2	5	2	2	-	20
District 1	12	6	6	11	-	1	-	-	-	-
District 2	10	8	2	9	-	1	-	-	-	-
District 3	21	11	10	21	-	-	-	-	-	8
District 4	28	17	11	27	-	-	1	-	-	4
District 5	12	5	7	10	-	-	1	1	-	2
District 6	14	8	6	9	2	3	-	-	-	4
District 7	15	14	1	14	-	-	-	1	-	2
Ada	24	16	8	23	-	-	1	-	-	4
Adams	-	-	-	-	-	-	-	-	-	-
Bannock	7	5	2	4	1	2	-	-	-	3
Bear Lake	1	-	1	1	-	-	-	-	-	1
Benewah	1	-	1	-	-	1	-	-	-	-
Bingham	4	3	1	2	1	1	-	-	-	-
Blaine	-	-	-	-	-	-	-	-	-	-
Boise	1	-	1	1	-	-	-	-	-	-
Bonner	1	1	-	1	-	-	-	-	-	-
Bonneville	8	7	1	8	-	-	-	-	-	1
Boundary	-	-	-	-	-	-	-	-	-	-
Butte	-	-	-	-	-	-	-	-	-	-
Camas	-	-	-	-	-	-	-	-	-	-
Canyon	20	11	9	20	-	-	-	-	-	7
Caribou	1	-	1	1	-	-	-	-	-	-
Cassia	1	-	1	1	-	-	-	-	-	1
Clark	-	-	-	-	-	-	-	-	-	-
Clearwater	1	-	1	1	-	-	-	-	-	-
Custer	-	-	-	-	-	-	-	-	-	-
Elmore	3	1	2	3	-	-	-	-	-	-
Franklin	1	-	1	1	-	-	-	-	-	-
Fremont	2	2	-	1	-	-	-	1	-	1
Gem	-	-	-	-	-	-	-	-	-	-
Gooding	1	-	1	1	-	-	-	-	-	-
Idaho	-	-	-	-	-	-	-	-	-	-
Jefferson	2	2	-	2	-	-	-	-	-	-
Jerome	-	-	-	-	-	-	-	-	-	-
Kootenai	10	5	5	10	-	-	-	-	-	-
Latah	5	4	1	5	-	-	-	-	-	-
Lemhi	1	1	-	1	-	-	-	-	-	-
Lewis	-	-	-	-	-	-	-	-	-	-
Lincoln	-	-	-	-	-	-	-	-	-	-
Madison	2	2	-	2	-	-	-	-	-	-
Minidoka	2	-	2	2	-	-	-	-	-	-
Nez Perce	4	4	-	3	-	1	-	-	-	-
Oneida	-	-	-	-	-	-	-	-	-	-
Owyhee	-	-	-	-	-	-	-	-	-	-
Payette	1	-	1	1	-	-	-	-	-	1
Power	-	-	-	-	-	-	-	-	-	-
Shoshone	-	-	-	-	-	-	-	-	-	-
Teton	-	-	-	-	-	-	-	-	-	-
Twin Falls	8	5	3	6	-	-	1	1	-	1
Valley	-	-	-	-	-	-	-	-	-	-
Washington	-	-	-	-	-	-	-	-	-	-

* Race and Hispanic origin are reported separately on the death certificate. Persons of Hispanic origin are included in appropriate race totals.

Table of Contents

IDAHO RESIDENT INFANT DEATHS
Cause of Death by Neonatal and Postneonatal Periods
2011

CAUSE OF DEATH AND ICD-10 CODE(S)	IDAHO						U.S.
	Total		Neonatal		Postneonatal		2010 Rate
	Number	Rate	Number	Rate	Number	Rate	
ALL CAUSES	112	502.0	68	304.8	44	197.2	614.7
Influenza and pneumonia (J09-J18)	1	4.5	-	-	1	4.5	4.9
Congenital malformations, deformations and chromosomal abnormalities (Q00-Q99)	20	89.6	15	67.2	5	22.4	127.7
Total, Certain conditions originating in the perinatal period (P00-P96)*	45	201.7	45	201.7	-	-	300.2
Newborn affected by maternal complications of pregnancy (P01)	10	44.8	10	44.8	-	-	39.0
Newborn affected by complications of placenta, cord and membranes (P02)	4	17.9	4	17.9	-	-	25.8
Disorders related to short gestation and unspecified low birthweight (P07)	13	58.3	13	58.3	-	-	103.7
Intrauterine hypoxia and birth asphyxia (P20-P21)	4	17.9	4	17.9	-	-	7.9
Respiratory distress of newborn (P22)	2	9.0	2	9.0	-	-	12.9
Bacterial sepsis of newborn (P36)	-	-	-	-	-	-	14.6
Neonatal hemorrhage (P50-P52, P54)	3	13.4	3	13.4	-	-	11.7
Other conditions originating in the perinatal period (residual of P00-P96)	9	40.3	9	40.3	-	-	84.7
Sudden infant death syndrome (SIDS)(R95)	16	71.7	2	9.0	14	62.7	51.6
Other symptoms, signs & abnormal clinical and laboratory findings, not elsewhere classified (R00-R53, R55-R94, R96-R99)**	5	22.4	1	4.5	4	17.9	24.7
Accidents (unintentional injuries) (V01-X59)	6	26.9	2	9.0	4	17.9	27.8
Assult (Homicide) (X85-Y09.9, Y87.1)	3	13.4	-	-	3	13.4	7.8
All other causes (residual)	16	71.7	3	13.4	13	58.3	NA

Rate per 100,000 live births.

* The category P00-P96 is not used to rank leading cause of death; subsets of P00-P96 are used to rank leading cause for infants.

** SIDS, a ranked cause, is a subset of R00-R99, "Symptoms, signs and abnormal clinical and laboratory findings, not elsewhere classified". Catagories R00-R53, R55-R94, R96-R99 are not used to rank leading cause of death, but are subsets of R00-R99.

IDAHO RESIDENT INFANT DEATHS
Neonatal and Postneonatal Deaths by Age of Mother
2011

AGE OF MOTHER (At time of infant's birth)	TOTAL		NEONATAL		POSTNEONATAL	
	Number	Rate	Number	Rate	Number	Rate
TOTAL	112	5.0	68	3.0	44	2.0
<15	-	-	-	-	-	-
15-19	13	8.2	7	4.4	6	3.8
15-17	2	5.2	1	2.6	1	2.6
18-19	11	9.2	6	5.0	5	4.2
20-34	91	5.0	55	3.0	36	2.0
35+	8	3.4	6	2.5	2	0.8
Unknown	-	NA	-	NA	-	NA

Rates in this chart are per 1,000 live births in corresponding mother's age group.

Table of Contents

IDAHO RESIDENT INFANT DEATHS
Causes of Infant Deaths
Three-Year Aggregate, 2009-2011

RESIDENCE	THREE-YEAR TOTAL INFANT DEATHS		CAUSE OF INFANT DEATH						
	Number	Rate[1]	Congenital malform-ations[2]	Short Gestation / Unspecified Low Birth Weight	Respiratory Distress of Newborn	All Other Conditions Originating in Perinatal Period	Sudden Infant Death Syndrome (SIDS)	External Causes	All Other Causes
IDAHO	350	5.1	86	34	5	97	53	20	55
District 1	25	3.4	8	2	1	4	7	-	3
District 2	25	7.1	6	2	-	8	6	2	1
District 3	60	5.1	9	6	-	19	7	1	18
District 4	86	4.9	24	9	1	27	9	3	13
District 5	55	6.2	14	8	2	8	12	2	9
District 6	41	4.9	7	3	1	9	10	7	4
District 7	58	4.8	18	4	-	22	2	5	7
Ada	74	4.8	22	7	1	22	7	3	12
Adams	-	-	-	-	-	-	-	-	-
Bannock	20	4.8	4	1	1	1	4	6	3
Bear Lake	3	12.3	-	-	-	1	1	1	-
Benewah	2	6.0	-	1	-	-	1	-	-
Bingham	11	4.7	1	1	-	6	2	-	1
Blaine	5	6.8	-	-	-	1	2	-	2
Boise	1	6.9	-	-	-	1	-	-	-
Bonner	3	2.5	1	1	-	-	-	-	1
Bonneville	24	4.1	7	1	-	10	-	3	3
Boundary	-	-	-	-	-	-	-	-	-
Butte	-	-	-	-	-	-	-	-	-
Camas	-	-	-	-	-	-	-	-	-
Canyon	52	5.5	7	5	-	16	7	1	16
Caribou	4	13.8	1	1	-	-	2	-	-
Cassia	5	4.1	1	-	-	1	1	1	1
Clark	-	-	-	-	-	-	-	-	-
Clearwater	1	5.1	-	1	-	-	-	-	-
Custer	-	-	-	-	-	-	-	-	-
Elmore	10	6.5	1	2	-	4	2	-	1
Franklin	2	3.3	1	-	-	-	1	-	-
Fremont	2	3.1	-	-	-	2	-	-	-
Gem	1	1.8	-	1	-	-	-	-	-
Gooding	5	7.1	1	3	-	-	-	1	-
Idaho	3	6.3	2	-	-	1	-	-	-
Jefferson	11	7.0	4	2	-	2	1	1	1
Jerome	11	8.7	5	1	-	2	2	-	1
Kootenai	18	3.5	7	-	1	3	5	-	2
Latah	13	9.5	2	1	-	5	3	2	-
Lemhi	3	13.3	1	-	-	-	1	-	1
Lewis	1	8.5	-	-	-	-	-	-	1
Lincoln	-	-	-	-	-	-	-	-	-
Madison	16	5.2	6	1	-	6	-	1	2
Minidoka	2	2.1	1	-	-	-	1	-	-
Nez Perce	7	5.2	2	-	-	2	3	-	-
Oneida	-	-	-	-	-	-	-	-	-
Owyhee	2	4.7	1	-	-	-	-	-	1
Payette	5	5.1	1	-	-	3	-	-	1
Power	1	2.6	-	-	-	1	-	-	-
Shoshone	2	5.3	-	-	-	1	1	-	-
Teton	2	3.7	-	-	-	2	-	-	-
Twin Falls	27	7.4	6	4	2	4	6	-	5
Valley	1	3.6	1	-	-	-	-	-	-
Washington	-	-	-	-	-	-	-	-	-

1. Infant death rate: Number of deaths to infants under one year of age per 1,000 live births.
2. Shortened ICD-10 title for Congenital malformations, deformations and chromosomal abnormalities (birth defects).

Table of Contents

IDAHO RESIDENT INFANT DEATHS
Neonatal and Postneonatal
2011

RESIDENCE	TOTAL LIVE BIRTHS	INFANT DEATHS					
		Total		Neonatal		Postneonatal	
		Number	Rate	Number	Rate	Number	Rate
U.S. 2010		24,586	6.2	16,188	4.1	8,398	2.1
IDAHO	22,311	112	5.0	68	3.0	44	2.0
District 1	2,368	12	5.1	7	3.0	5	2.1
District 2	1,144	10	8.7	5	4.4	5	4.4
District 3	3,778	21	5.6	10	2.6	11	2.9
District 4	5,760	28	4.9	19	3.3	9	1.6
District 5	2,754	12	4.4	8	2.9	4	1.5
District 6	2,590	14	5.4	8	3.1	6	2.3
District 7	3,917	15	3.8	11	2.8	4	1.0
Ada	5,151	24	4.7	17	3.3	7	1.4
Adams	29	-	-	-	-	-	-
Bannock	1,320	7	5.3	3	2.3	4	3.0
Bear Lake	63	1	15.9	1	15.9	-	-
Benewah	108	1	9.3	1	9.3	-	-
Bingham	733	4	5.5	4	5.5	-	-
Blaine	213	-	-	-	-	-	-
Boise	40	1	25.0	1	25.0	-	-
Bonner	380	1	2.6	-	-	1	2.6
Bonneville	1,878	8	4.3	6	3.2	2	1.1
Boundary	127	-	-	-	-	-	-
Butte	30	-	-	-	-	-	-
Camas	8	-	-	-	-	-	-
Canyon	3,019	20	6.6	10	3.3	10	3.3
Caribou	84	1	11.9	-	-	1	11.9
Cassia	400	1	2.5	1	2.5	-	-
Clark	14	-	-	-	-	-	-
Clearwater	62	1	16.1	1	16.1	-	-
Custer	41	-	-	-	-	-	-
Elmore	484	3	6.2	1	2.1	2	4.1
Franklin	185	1	5.4	-	-	1	5.4
Fremont	212	2	9.4	2	9.4	-	-
Gem	186	-	-	-	-	-	-
Gooding	190	1	5.3	1	5.3	-	-
Idaho	150	-	-	-	-	-	-
Jefferson	509	2	3.9	1	2.0	1	2.0
Jerome	390	-	-	-	-	-	-
Kootenai	1,648	10	6.1	6	3.6	4	2.4
Latah	446	5	11.2	3	6.7	2	4.5
Lemhi	74	1	13.5	-	-	1	13.5
Lewis	42	-	-	-	-	-	-
Lincoln	73	-	-	-	-	-	-
Madison	1,026	2	1.9	2	1.9	-	-
Minidoka	323	2	6.2	1	3.1	1	3.1
Nez Perce	444	4	9.0	1	2.3	3	6.8
Oneida	49	-	-	-	-	-	-
Owyhee	140	-	-	-	-	-	-
Payette	319	1	3.1	-	-	1	3.1
Power	126	-	-	-	-	-	-
Shoshone	105	-	-	-	-	-	-
Teton	163	-	-	-	-	-	-
Twin Falls	1,157	8	6.9	5	4.3	3	2.6
Valley	85	-	-	-	-	-	-
Washington	85	-	-	-	-	-	-

Total infant death rate: Number of deaths of infants under one year of age per 1,000 live births.
Neonatal infant death rate: Number of deaths of infants within the first 27 days of life per 1,000 live births.
Postneonatal infant death rate: Number of deaths to infants aged 28 days to under one year of age per 1,000 live births.

Table of Contents

IDAHO RESIDENT INFANT DEATHS
Three-Year Rates
2000-2002 Through 2009-2011

RESIDENCE	2009-11	2008-10	2007-09	2006-08	2005-07	2004-06	2003-05	2002-04	2001-03	2000-02
IDAHO	5.1	5.3	6.0	6.4	6.6	6.4	6.2	6.2	6.2	6.6
District 1	3.4	3.5	4.9	6.0	6.7	6.1	5.9	5.5	5.9	7.1
District 2	7.1	6.1	5.2	5.9	6.7	7.7	7.4	5.6	4.9	4.7
District 3	5.1	5.5	6.6	7.8	8.0	8.1	7.2	7.2	7.0	7.3
District 4	4.9	5.1	5.8	6.2	6.7	6.7	6.8	6.6	5.9	5.9
District 5	6.2	7.1	7.5	7.3	6.8	5.8	5.9	6.4	7.2	8.5
District 6	4.9	5.1	5.8	6.1	6.0	5.5	5.8	5.9	6.1	5.8
District 7	4.8	5.2	5.5	5.3	5.0	4.8	4.6	5.0	5.8	6.5
Ada	4.8	5.1	5.7	6.2	6.4	6.6	6.7	6.8	5.8	5.8
Adams	-	-	8.0	7.6	8.1	-	-	-	-	-
Bannock	4.8	4.5	5.2	6.1	6.6	5.9	6.8	7.0	7.3	6.5
Bear Lake	12.3	7.9	4.2	9.0	8.6	8.4	8.1	7.9	8.3	-
Benewah	6.0	3.0	11.8	8.5	11.0	8.4	11.6	11.8	5.8	8.6
Bingham	4.7	6.5	7.5	7.2	6.5	6.2	5.9	4.8	4.9	5.7
Blaine	6.8	6.0	4.6	3.3	7.7	7.9	11.9	8.5	10.9	7.4
Boise	6.9	-	-	-	6.9	6.3	5.8	-	-	-
Bonner	2.5	3.2	5.4	8.5	9.7	8.3	7.7	8.7	9.5	8.6
Bonneville	4.1	5.0	5.2	6.5	5.6	5.8	4.7	4.5	4.3	4.7
Boundary	-	2.6	2.5	2.4	2.5	10.1	10.5	7.8	2.6	2.6
Butte	-	-	-	-	-	-	-	-	8.0	8.5
Camas	-	-	-	-	-	-	-	-	-	-
Canyon	5.5	5.7	6.5	8.1	7.7	8.1	6.6	7.0	6.8	6.4
Caribou	13.8	9.6	9.9	9.8	9.9	13.7	9.7	9.9	3.2	3.3
Cassia	4.1	3.2	4.8	7.4	8.4	5.0	4.2	5.1	7.8	8.6
Clark	-	-	-	-	-	16.4	16.4	21.7	-	-
Clearwater	5.1	-	-	-	4.5	10.2	10.2	5.0	4.5	4.7
Custer	-	-	-	-	8.4	8.8	10.1	-	-	-
Elmore	6.5	6.4	8.1	8.0	9.8	8.1	8.1	6.3	7.0	6.5
Franklin	3.3	4.5	4.5	3.0	-	-	-	4.5	7.8	9.3
Fremont	3.1	-	-	1.5	4.4	5.9	8.8	12.0	12.5	9.8
Gem	1.8	3.4	3.1	1.4	4.1	4.4	7.9	6.9	6.6	3.4
Gooding	7.1	6.6	6.5	8.2	8.2	4.1	4.0	8.0	7.2	9.0
Idaho	6.3	8.0	4.0	2.1	2.2	6.5	6.7	4.2	2.2	6.3
Jefferson	7.0	7.3	8.0	4.5	3.5	4.4	7.2	7.7	10.2	9.4
Jerome	8.7	12.3	13.0	7.9	5.8	3.5	5.6	4.9	5.1	5.2
Kootenai	3.5	3.4	4.3	5.1	5.6	5.1	4.7	3.9	4.9	6.2
Latah	9.5	7.9	4.3	3.0	0.8	0.8	4.1	5.6	7.1	3.9
Lemhi	13.3	8.7	4.3	-	-	-	-	-	4.6	15.5
Lewis	8.5	15.9	7.6	7.8	-	-	-	-	-	-
Lincoln	-	-	-	-	-	-	-	4.7	4.8	4.7
Madison	5.2	5.7	6.6	5.4	5.4	3.0	2.1	2.4	5.7	7.1
Minidoka	2.1	1.0	4.0	6.0	5.0	5.1	4.0	5.1	11.1	15.1
Nez Perce	5.2	3.6	7.4	10.9	14.8	14.5	11.0	6.5	4.4	5.2
Oneida	-	-	-	-	-	-	-	-	-	-
Owyhee	4.7	9.0	12.6	12.1	12.0	9.5	9.5	11.1	10.9	14.7
Payette	5.1	6.0	8.6	8.6	12.7	9.4	9.5	7.5	8.5	11.9
Power	2.6	2.4	4.8	4.8	5.1	2.6	2.6	2.7	-	-
Shoshone	5.3	7.6	8.0	10.7	10.9	5.5	5.5	8.3	10.6	14.9
Teton	3.7	5.2	4.8	3.6	2.0	2.4	2.4	7.1	4.8	10.1
Twin Falls	7.4	9.1	8.8	8.9	7.0	7.3	6.7	7.0	5.6	7.9
Valley	3.6	2.9	2.6	-	3.2	3.8	4.0	-	4.4	9.7
Washington	-	-	-	2.6	7.4	12.4	13.1	7.8	5.2	12.0

Three-year infant death rate: Number of deaths to infants under one year in three-year period per 1,000 live births in corresponding three-year period.

Table of Contents

IDAHO RESIDENT STILLBIRTHS
Number of Stillbirths and Ratios
2007-2011

RESIDENCE	2011		2010		2009		2008		2007	
	Number	Ratio	Number	Ratio	Number	Ratio	Number	Ratio	Number	Ratio
IDAHO	137	6.1	123	5.3	115	4.8	128	5.1	130	5.2
District 1	18	7.6	13	5.2	13	5.1	12	4.5	15	5.9
District 2	7	6.1	13	11.1	3	2.5	2	1.6	6	5.0
District 3	24	6.4	26	6.6	24	5.9	26	5.9	17	3.6
District 4	27	4.7	27	4.8	27	4.5	28	4.4	42	6.5
District 5	15	5.4	16	5.3	17	5.6	22	7.1	21	6.8
District 6	17	6.6	13	4.5	10	3.5	16	5.2	12	4.2
District 7	29	7.4	15	3.7	21	5.2	22	5.1	17	4.1
Ada	25	4.9	25	5.0	24	4.6	28	4.9	38	6.6
Adams	-	-	-	-	-	-	-	-	-	-
Bannock	8	6.1	3	2.1	3	2.1	8	5.3	4	2.8
Bear Lake	1	15.9	-	-	-	-	-	-	1	12.8
Benewah	1	9.3	1	9.0	3	26.1	1	9.3	2	17.1
Bingham	3	4.1	8	10.2	5	6.2	5	5.8	4	4.7
Blaine	-	-	2	8.2	-	-	3	9.8	1	3.4
Boise	-	-	1	23.8	-	-	-	-	-	-
Bonner	4	10.5	2	5.1	1	2.5	2	4.3	5	12.0
Bonneville	13	6.9	6	3.0	11	5.8	12	5.7	8	3.9
Boundary	-	-	-	-	1	7.8	1	6.8	-	-
Butte	-	-	-	-	-	-	-	-	-	-
Camas	-	-	-	-	1	76.9	-	-	1	52.6
Canyon	20	6.6	25	7.9	22	6.8	22	6.3	13	3.5
Caribou	1	11.9	-	-	-	-	1	9.5	1	9.7
Cassia	-	-	1	2.5	3	7.2	2	4.7	-	-
Clark	-	-	-	-	-	-	-	-	-	-
Clearwater	1	16.1	-	-	-	-	-	-	-	-
Custer	-	-	-	-	-	-	-	-	-	-
Elmore	2	4.1	-	-	1	1.8	-	-	3	5.6
Franklin	1	5.4	-	-	2	9.4	1	4.1	1	4.9
Fremont	1	4.7	1	4.7	1	4.7	1	4.7	1	4.2
Gem	-	-	-	-	-	-	-	-	-	-
Gooding	1	5.3	1	4.1	1	3.8	3	12.3	-	-
Idaho	-	-	4	25.0	1	5.9	1	5.9	2	12.3
Jefferson	3	5.9	-	-	3	5.4	2	3.5	4	7.8
Jerome	2	5.1	2	4.7	5	11.3	4	9.2	1	2.3
Kootenai	12	7.3	8	4.6	8	4.5	6	3.3	8	4.6
Latah	5	11.2	7	15.8	1	2.1	1	2.1	1	2.2
Lemhi	-	-	-	-	1	14.5	-	-	-	-
Lewis	-	-	-	-	-	-	-	-	-	-
Lincoln	-	-	1	11.0	-	-	-	-	1	11.9
Madison	10	9.7	7	6.8	5	4.8	5	4.7	4	3.8
Minidoka	4	12.4	1	3.1	-	-	2	6.1	1	2.9
Nez Perce	1	2.3	2	4.3	1	2.3	-	-	3	6.8
Oneida	-	-	1	15.4	-	-	1	14.5	-	-
Owyhee	-	-	1	7.6	-	-	3	19.2	-	-
Payette	4	12.5	-	-	2	6.1	1	2.9	4	10.6
Power	3	23.8	1	7.4	-	-	-	-	1	7.2
Shoshone	1	9.5	2	14.7	-	-	2	16.1	-	-
Teton	2	12.3	1	6.1	-	-	2	9.9	-	-
Twin Falls	8	6.9	8	6.3	7	5.7	8	6.3	16	12.9
Valley	-	-	1	12.0	2	18.0	-	-	1	7.8
Washington	-	-	-	-	-	-	-	-	-	-

Stillbirth ratio: Number of stillbirths per 1,000 live births.

Table of Contents

IDAHO RESIDENT PERINATAL DEATHS
Number of Perinatal Deaths and Ratios
2007-2011

	2011		2010		2009		2008		2007	
RESIDENCE	Number	Ratio	Number	Ratio	Number	Ratio	Number	Ratio	Number	Ratio
IDAHO	193	8.7	174	7.5	178	7.5	217	8.6	221	8.8
District 1	24	10.1	17	6.9	15	5.9	19	7.2	23	9.1
District 2	10	8.7	18	15.4	5	4.2	5	4.0	7	5.9
District 3	32	8.5	34	8.6	41	10.1	46	10.5	34	7.3
District 4	44	7.6	38	6.7	43	7.2	49	7.6	71	10.9
District 5	22	8.0	23	7.6	24	7.9	35	11.2	37	12.0
District 6	22	8.5	18	6.3	14	4.8	26	8.5	18	6.2
District 7	39	10.0	26	6.4	36	8.9	37	8.7	31	7.4
Ada	41	8.0	36	7.1	36	6.9	47	8.2	63	10.9
Adams	-	-	-	-	-	-	-	-	1	20.0
Bannock	9	6.8	6	4.2	3	2.1	11	7.2	5	3.5
Bear Lake	1	15.9	-	-	-	-	-	-	1	12.8
Benewah	2	18.5	1	9.0	3	26.1	1	9.3	3	25.6
Bingham	7	9.5	9	11.4	8	9.8	11	12.8	6	7.1
Blaine	-	-	2	8.2	-	-	3	9.8	2	6.9
Boise	-	-	1	23.8	-	-	-	-	-	-
Bonner	4	10.5	4	10.1	1	2.5	3	6.4	8	19.2
Bonneville	19	10.1	10	5.0	16	8.4	20	9.6	15	7.4
Boundary	-	-	-	-	1	7.8	1	6.8	-	-
Butte	-	-	-	-	-	-	-	-	-	-
Camas	-	-	-	-	1	76.9	-	-	1	52.6
Canyon	28	9.3	32	10.1	35	10.9	38	10.8	26	7.0
Caribou	1	11.9	-	-	1	10.4	1	9.5	2	19.4
Cassia	1	2.5	1	2.5	3	7.2	2	4.7	4	9.8
Clark	-	-	-	-	-	-	-	-	-	-
Clearwater	2	32.3	-	-	-	-	-	-	-	-
Custer	-	-	-	-	-	-	-	-	-	-
Elmore	3	6.2	-	-	4	7.3	2	3.9	7	13.0
Franklin	1	5.4	-	-	2	9.4	2	8.2	1	4.9
Fremont	2	9.4	1	4.7	1	4.7	1	4.7	1	4.2
Gem	-	-	-	-	1	5.4	1	4.6	-	-
Gooding	2	10.5	3	12.2	1	3.8	4	16.5	4	15.4
Idaho	-	-	6	37.5	1	5.9	1	5.9	2	12.3
Jefferson	4	7.9	2	3.9	8	14.5	4	7.1	5	9.7
Jerome	2	5.1	3	7.1	9	20.3	7	16.1	2	4.7
Kootenai	17	10.3	9	5.2	10	5.6	12	6.6	12	6.9
Latah	7	15.7	10	22.5	2	4.2	3	6.4	1	2.2
Lemhi	-	-	1	12.2	1	14.5	-	-	-	-
Lewis	-	-	-	-	-	-	-	-	-	-
Lincoln	-	-	1	11.0	-	-	-	-	1	11.9
Madison	12	11.7	11	10.7	9	8.6	9	8.5	10	9.4
Minidoka	5	15.5	1	3.1	-	-	2	6.1	2	5.8
Nez Perce	1	2.3	2	4.3	2	4.5	1	2.1	4	9.0
Oneida	-	-	1	15.4	-	-	1	14.5	-	-
Owyhee	-	-	1	7.6	1	6.3	5	32.1	1	6.2
Payette	4	12.5	1	3.0	4	12.2	2	5.8	6	15.9
Power	3	23.8	2	14.8	-	-	-	-	3	21.7
Shoshone	1	9.5	3	22.1	-	-	2	16.1	-	-
Teton	2	12.3	1	6.1	1	4.7	3	14.8	-	-
Twin Falls	12	10.4	12	9.5	10	8.1	17	13.5	21	16.9
Valley	-	-	1	12.0	3	27.0	-	-	1	7.8
Washington	-	-	-	-	-	-	-	-	-	-

Perinatal death ratio: Number of stillbirths plus deaths of infants under 7 days of age per 1,000 live births.

INDUCED ABORTION

In 2009, the latest year available, 49 out of 52 reporting areas (50 States, District of Columbia, and New York City) provided data to the Centers for Disease Control and Prevention (CDC) regarding abortions in the United States. A total of 784,507 legal abortions were reported to the CDC by those 49 reporting areas in 2009. In 2009, the U.S. abortion ratio (reported abortions per 1,000 live births) was 227. The number of abortions in 2009 decreased 41,057, a 5.0 percent decrease from 2008, for which 825,564 abortions were reported from the same 49 reporting areas[1].

	INDUCED ABORTIONS	RATIO PER 1,000 LIVE BIRTHS	RATE PER 1,000 FEMALES AGED 15-44
U.S. 2009[1]	784,507	227	15.1
Idaho 2011 (Occurrence)	1,440	65.9	NA
Idaho 2011 (Residence)	2,005	89.9	6.5

The reporting of induced abortions occurring in Idaho has been required by state statute since July 1, 1977. The reported numbers increased from 708 during the last half of 1977 to a high of 2,706 in 1981. The number of abortions reported in Idaho in 2011 was 1,440, a 4.6 percent decrease from the 1,510 reported in 2010. Abortions occurring in Idaho may be to Idaho residents or non-residents. Of the 1,440 abortion procedures performed in Idaho, 1,372 were to residents of Idaho and 68 were to non-residents.

Abortions to Idaho residents decreased 5.6 percent, from 2,123 in 2010 to 2,005 in 2011. Abortions to Idaho residents may occur in Idaho or out of state. In 2011, 1,372 abortions to Idaho residents occurred in Idaho and 633 were performed out of state. Of the 633 abortions obtained by Idaho residents out of state, 410 were performed in Washington, 156 in Utah, 36 in Montana, 30 in Oregon and 1 in California.

IDAHO INDUCED ABORTIONS
Idaho Residents and Abortions in Idaho
2001-2011

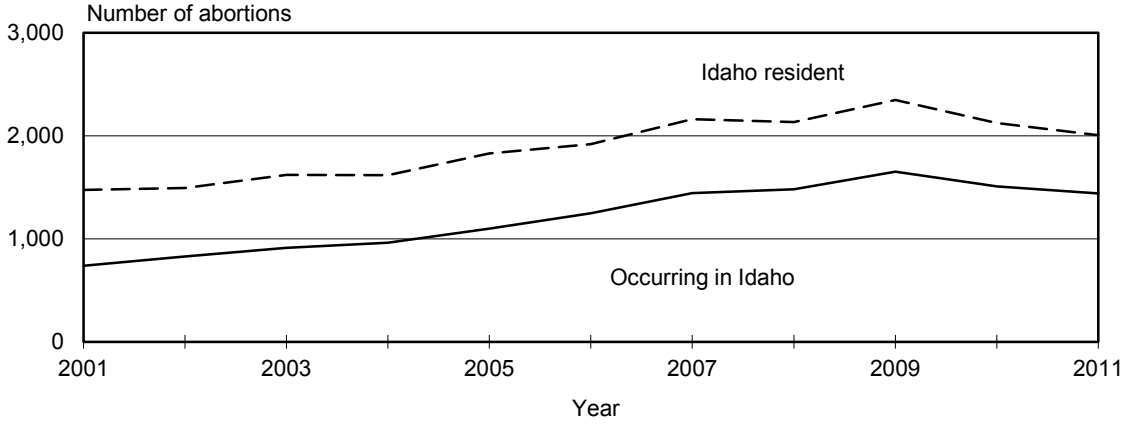

1. "Abortion Surveillance - United States, 2009," Morbidity and Mortality Weekly Report, Centers for Disease Control and Prevention, Vol. 61/No. 8, November 23, 2012.

Table of Contents

INDUCED ABORTIONS OCCURRING IN IDAHO
Induced Abortions Occurring to Idaho Residents
2011

	ABORTIONS OCCURRING IN IDAHO			ABORTIONS OCCURRING TO IDAHO RESIDENTS		
	Abortion in Idaho, Place of Occurrence, Total	Place of Occurrence, Resident of Idaho	Place of Occurrence, Resident of Other State	Place of Residence, Total	Place of Residence, Abortion in Idaho	Place of Residence, Abortion in Other State
IDAHO	1,440	1,372	68	2,005	1,372	633
District 1	-	-	-	268	2	266
District 2	-	-	-	160	3	157
District 3	-	-	-	312	300	12
District 4	1,240	1,183	57	794	759	35
District 5	199	188	11	222	211	11
District 6	-	-	-	153	64	89
District 7	1	1	-	96	33	63
Ada	1,240	1,183	57	735	702	33
Adams	-	-	-	2	2	-
Bannock	-	-	-	88	35	53
Bear Lake	-	-	-	2	-	2
Benewah	-	-	-	12	-	12
Bingham	-	-	-	46	21	25
Blaine	-	-	-	42	41	1
Boise	-	-	-	8	7	1
Bonner	-	-	-	38	-	38
Bonneville	-	-	-	65	23	42
Boundary	-	-	-	6	-	6
Butte	-	-	-	1	1	-
Camas	-	-	-	2	2	-
Canyon	-	-	-	271	261	10
Caribou	-	-	-	3	1	2
Cassia	-	-	-	17	15	2
Clark	-	-	-	-	-	-
Clearwater	-	-	-	7	-	7
Custer	-	-	-	1	1	-
Elmore	-	-	-	39	38	1
Franklin	-	-	-	1	-	1
Fremont	-	-	-	5	2	3
Gem	-	-	-	9	9	-
Gooding	-	-	-	13	12	1
Idaho	-	-	-	8	1	7
Jefferson	-	-	-	8	4	4
Jerome	-	-	-	26	25	1
Kootenai	-	-	-	192	-	192
Latah	-	-	-	64	2	62
Lemhi	-	-	-	5	-	5
Lewis	-	-	-	3	-	3
Lincoln	-	-	-	4	3	1
Madison	1	1	-	6	2	4
Minidoka	-	-	-	13	11	2
Nez Perce	-	-	-	78	-	78
Oneida	-	-	-	2	-	2
Owyhee	-	-	-	7	6	1
Payette	-	-	-	18	17	1
Power	-	-	-	10	6	4
Shoshone	-	-	-	20	2	18
Teton	-	-	-	6	1	5
Twin Falls	199	188	11	105	102	3
Valley	-	-	-	12	12	-
Washington	-	-	-	5	5	-

Data for abortions occurring in Idaho and for abortions to Idaho residents are not mutually exclusive.

Table of Contents

INDUCED ABORTIONS TO IDAHO RESIDENTS
Ratios by District and County of Residence
Race/Ethnicity of Patient
2011

RESIDENCE	TOTAL ABORTIONS		RACE						HISPANIC[2]
	Number	Ratio[1]	White	Black	American Indian	Asian/ Pacific Islander	Other Race	Not Stated	
IDAHO	2,005	89.9	1,742	19	32	49	47	116	232
District 1	268	113.2	247	3	8	2	1	7	3
District 2	160	139.9	139	-	6	4	4	7	5
District 3	312	82.6	257	-	3	4	13	35	78
District 4	794	137.8	690	10	3	30	16	45	44
District 5	222	80.6	199	5	1	5	5	7	55
District 6	153	59.1	125	1	8	3	8	8	38
District 7	96	24.5	85	-	3	1	-	7	9
Ada	735	142.7	639	10	2	29	16	39	40
Adams	2	69.0	2	-	-	-	-	-	1
Bannock	88	66.7	76	1	2	2	4	3	16
Bear Lake	2	31.7	2	-	-	-	-	-	1
Benewah	12	111.1	5	-	5	1	-	1	-
Bingham	46	62.8	32	-	6	1	4	3	12
Blaine	42	197.2	38	-	1	1	-	2	5
Boise	8	200.0	8	-	-	-	-	-	-
Bonner	38	100.0	34	1	-	-	-	3	1
Bonneville	65	34.6	55	-	3	1	-	6	8
Boundary	6	47.2	6	-	-	-	-	-	-
Butte	1	33.3	1	-	-	-	-	-	-
Camas	2	250.0	2	-	-	-	-	-	-
Canyon	271	89.8	220	-	3	3	12	33	66
Caribou	3	35.7	3	-	-	-	-	-	2
Cassia	17	42.5	14	-	-	1	-	2	5
Clark	-	-	-	-	-	-	-	-	-
Clearwater	7	112.9	6	-	1	-	-	-	-
Custer	1	24.4	1	-	-	-	-	-	-
Elmore	39	80.6	32	-	1	1	-	5	4
Franklin	1	5.4	-	-	-	-	-	1	1
Fremont	5	23.6	5	-	-	-	-	-	-
Gem	9	48.4	8	-	-	-	1	-	1
Gooding	13	68.4	13	-	-	-	-	-	4
Idaho	8	53.3	7	-	-	-	-	1	1
Jefferson	8	15.7	7	-	-	-	-	1	-
Jerome	26	66.7	25	-	-	-	-	1	12
Kootenai	192	116.5	184	2	2	-	1	3	2
Latah	64	143.5	56	-	1	2	2	3	4
Lemhi	5	67.6	5	-	-	-	-	-	-
Lewis	3	71.4	3	-	-	-	-	-	-
Lincoln	4	54.8	4	-	-	-	-	-	1
Madison	6	5.8	6	-	-	-	-	-	1
Minidoka	13	40.2	10	-	-	-	1	2	10
Nez Perce	78	175.7	67	-	4	2	2	3	-
Oneida	2	40.8	2	-	-	-	-	-	-
Owyhee	7	50.0	6	-	-	-	-	1	4
Payette	18	56.4	17	-	-	-	-	1	6
Power	10	79.4	9	-	-	-	-	1	6
Shoshone	20	190.5	18	-	1	1	-	-	-
Teton	6	36.8	6	-	-	-	-	-	-
Twin Falls	105	90.8	93	5	-	3	4	-	18
Valley	12	141.2	11	-	-	-	-	1	-
Washington	5	58.8	4	-	-	1	-	-	-

1. Induced abortion ratio: Number of induced abortions per 1,000 live births.
2. Race and ethnicity are reported separately on the abortion report; women of Hispanic origin are included in appropriate race totals. In 2010, there were 71 records with ethnicity not stated.

Table of Contents

INDUCED ABORTIONS TO IDAHO RESIDENTS
Rates by District and County of Residence
Age of Patient
2011

RESIDENCE	TOTAL ABORTIONS Number	Rate[1]	AGE OF PATIENT <15	15-19 Total	15-17	18-19	20-24	25-29	30-34	35-39	40-44	45+
IDAHO	2,005*	6.5	6	328	97	231	649	450	331	159	76	3
District 1	268*	7.2	1	53	20	33	74	64	34	24	16	1
District 2	160	7.9	-	37	9	28	59	27	22	12	3	-
District 3	312*	6.3	2	42	16	26	93	73	64	23	14	-
District 4	794	8.9	2	116	33	83	260	181	134	71	28	2
District 5	222	6.5	-	40	9	31	70	51	41	11	9	-
District 6	153	4.6	1	21	4	17	63	32	21	12	3	-
District 7	96*	2.2	-	19	6	13	30	22	15	6	3	-
Ada	735	9.0	2	107	29	78	246	169	118	64	27	2
Adams	2	3.8	-	1	-	1	-	1	-	-	-	-
Bannock	88	4.9	-	13	2	11	37	20	10	7	1	-
Bear Lake	2	2.1	-	-	-	-	2	-	-	-	-	-
Benewah	12	8.8	1	2	2	-	4	1	3	1	-	-
Bingham	46	5.3	1	8	2	6	12	10	9	4	2	-
Blaine	42	11.5	-	2	1	1	10	8	12	5	5	-
Boise	8	8.6	-	1	-	1	2	1	3	1	-	-
Bonner	38	6.1	-	12	3	9	8	10	2	4	2	-
Bonneville	65	3.2	-	13	5	8	25	14	8	4	1	-
Boundary	6	3.6	-	1	1	-	2	2	-	-	1	-
Butte	1	2.4	-	-	-	-	1	-	-	-	-	-
Camas	2	10.8	-	1	-	1	-	1	-	-	-	-
Canyon	271*	7.0	2	35	13	22	87	61	51	23	11	-
Caribou	3	2.7	-	-	-	-	1	1	1	-	-	-
Cassia	17	4.1	-	3	1	2	6	5	3	-	-	-
Clark	-	-	-	-	-	-	-	-	-	-	-	-
Clearwater	7	6.6	-	1	-	1	2	1	3	-	-	-
Custer	1	1.7	-	-	-	-	1	-	-	-	-	-
Elmore	39	7.2	-	8	4	4	8	10	8	4	1	-
Franklin	1	0.4	-	-	-	-	1	-	-	-	-	-
Fremont	5	2.2	-	2	-	2	-	2	-	-	1	-
Gem	9	3.4	-	-	-	-	2	3	4	-	-	-
Gooding	13	4.9	-	5	3	2	2	2	2	1	1	-
Idaho	8	3.7	-	1	1	-	4	2	-	1	-	-
Jefferson	8*	1.6	-	2	-	2	-	1	3	1	-	-
Jerome	26	6.1	-	5	1	4	8	8	4	-	1	-
Kootenai	192*	7.4	-	34	12	22	56	44	26	18	12	1
Latah	64	6.9	-	17	3	14	24	11	7	5	-	-
Lemhi	5	4.7	-	1	1	-	-	2	1	-	1	-
Lewis	3	5.7	-	-	-	-	-	2	1	-	-	-
Lincoln	4	4.2	-	-	-	-	1	1	2	-	-	-
Madison	6	0.5	-	1	-	1	2	2	1	-	-	-
Minidoka	13	3.7	-	4	-	4	6	1	2	-	-	-
Nez Perce	78	10.9	-	18	5	13	29	11	11	6	3	-
Oneida	2	3.1	-	-	-	-	2	-	-	-	-	-
Owyhee	7	3.5	-	1	-	1	1	1	2	-	2	-
Payette	18	4.4	-	4	2	2	3	6	5	-	-	-
Power	10	7.4	-	-	-	-	7	1	1	1	-	-
Shoshone	20	10.2	-	4	2	2	4	7	3	1	1	-
Teton	6	2.9	-	-	-	-	2	1	2	1	-	-
Twin Falls	105	7.0	-	20	3	17	37	25	16	5	2	-
Valley	12	8.5	-	-	-	-	4	1	5	2	-	-
Washington	5	3.2	-	1	1	-	-	1	2	-	1	-

* Total includes three records with age not stated: Canyon County (District 3), Jefferson County (District 7), and Kootenai County (District 1).
1. Abortion rate: Number of induced abortions per 1,000 women 15-44 years of age.

Table of Contents

INDUCED ABORTIONS OCCURRING IN IDAHO
Primary Termination Procedure[1] by Length of Gestation[2]
2011

TERMINATION PROCEDURE[1]	TOTAL IN IDAHO	WEEKS OF GESTATION							
		<9	9-10	11-12	13-15	16-20	21-24	25+	Not Stated
TOTAL IN IDAHO	1,440	887	300	174	69	6	2	-	2
Suction curettage	932	402	291	171	67	-	-	-	1
Sharp curettage	2	1	-	1	-	-	-	-	-
Dilation and evacuation (D&E)	4	-	-	1	2	1	-	-	-
Intra-uterine saline/ prostaglandin instillation	1	-	-	-	-	1	-	-	-
Hysterotomy/hysterectomy	-	-	-	-	-	-	-	-	-
Medical (non-surgical)	499	484	9	1	-	4	-	-	1
Other	2	-	-	-	-	-	2	-	-
Not stated	-	-	-	-	-	-	-	-	-

1. Primary termination procedure reported; there may be more than one procedure reported.
2. Length of gestation is based on the clinical estimate of gestation in completed weeks. Data by clinical estimate of gestation may differ from length of gestation based on date last normal menses began and date of pregnancy termination. Data also differ from the estimated postfertilization age.

INDUCED ABORTIONS OCCURRING IN IDAHO
Primary Termination Procedure by Reported Complications
2011

TERMINATION PROCEDURE[1]	TOTAL IN IDAHO	REPORTED COMPLICATIONS[2]						
		No Complications	Hemorrhage	Infection	Uterine Perforation	Cervical Laceration	Retained Products	Other
TOTAL IN IDAHO	1,440	1,439	-	-	-	-	1	-
Suction curettage	932	932	-	-	-	-	-	-
Sharp curettage	2	2	-	-	-	-	-	-
Dilation and evacuation (D&E)	4	4	-	-	-	-	-	-
Intra-uterine saline / prostaglandin instillation	1	1	-	-	-	-	-	-
Hysterotomy/hysterectomy	-	-	-	-	-	-	-	-
Medical (non-surgical)	499	498	-	-	-	-	1	-
Other	2	2	-	-	-	-	-	-
Not stated	-	-	-	-	-	-	-	-

1. Primary termination procedure reported; there may be more than one procedure reported.
2. One or more complications may be reported per termination procedure; therefore, the number of reported complications plus no complications may sum to more than total number of procedures.

Table of Contents

INDUCED ABORTIONS OCCURRING IN IDAHO
Age of Patient by Marital Status
2011

AGE OF PATIENT	TOTAL IN IDAHO	MARITAL STATUS		
		Married	Not Married	Not Stated
TOTAL	1,440	226	1,209	5
<15	6	-	6	-
15-19	207	6	199	2
15-17	54	-	54	-
18-19	153	6	145	2
20-24	475	47	426	2
25-29	329	55	273	1
30-34	252	60	192	-
35-39	115	39	76	-
40-44	53	18	35	-
45+	2	1	1	-
Not stated	1	-	1	-

INDUCED ABORTIONS OCCURRING IN IDAHO
Number of Previous Induced Abortions and Living Children
Percentage of Abortions
By Number of Previous Induced Abortions or Living Children
2011

	PREVIOUS INDUCED ABORTIONS		LIVING CHILDREN	
	Number	Percent	Number	Percent
TOTAL	1,440	100.0%	1,440	100.0%
None	1,007	70.4%	659	45.9%
1	317	22.2	326	22.7
2	75	5.2	275	19.2
3+	32	2.2	176	12.3
Not stated	9	NA	4	NA

Percentages are based on records with stated number of previous induced abortions or number of living children.

Table of Contents

MARRIAGE

The number of marriages occurring in Idaho decreased 0.4 percent from 13,757 in 2010 to 13,696 in 2011. This follows a 0.1 percent decrease from 2009 to 2010. Although the number of marriages that occurred in Idaho in 2011 was 6.7 percent lower than occurred in the state ten years ago, the marriage rate declined at a higher rate (21.1 percent) from 10.9 per 1,000 population in 2002 to 8.6 in 2010 due to a greater increase in the population. However, marriages occur at a higher frequency in Idaho than in the U.S. as a whole; the 2010 U.S. provisional marriage rate was 6.8, which remained the same as 2009. Much of the difference between Idaho and U.S. rates can be accounted for by the high number of nonresidents who marry in northern Idaho.

FAST FACTS FOR MARRIAGES

Oldest Groom:	95	Oldest Bride:	91
Youngest Groom:	16	Youngest Bride:	15

There was at least one marriage in Idaho every day in 2011

Day Most Marriages Occurred on: September 10, 2011 (313 Marriages)

Day the Second Most Marriages Occurred on: November 11, 2011 (296 Marriages)

Days Fewest Marriages Occurred on: January 2, 2011, January 17, 2011, January 30, 2011, February 27, 2011 and December 26, 2011 (2 Marriages)

MARRIAGES OCCURRING IN IDAHO
Month of Marriage
2011

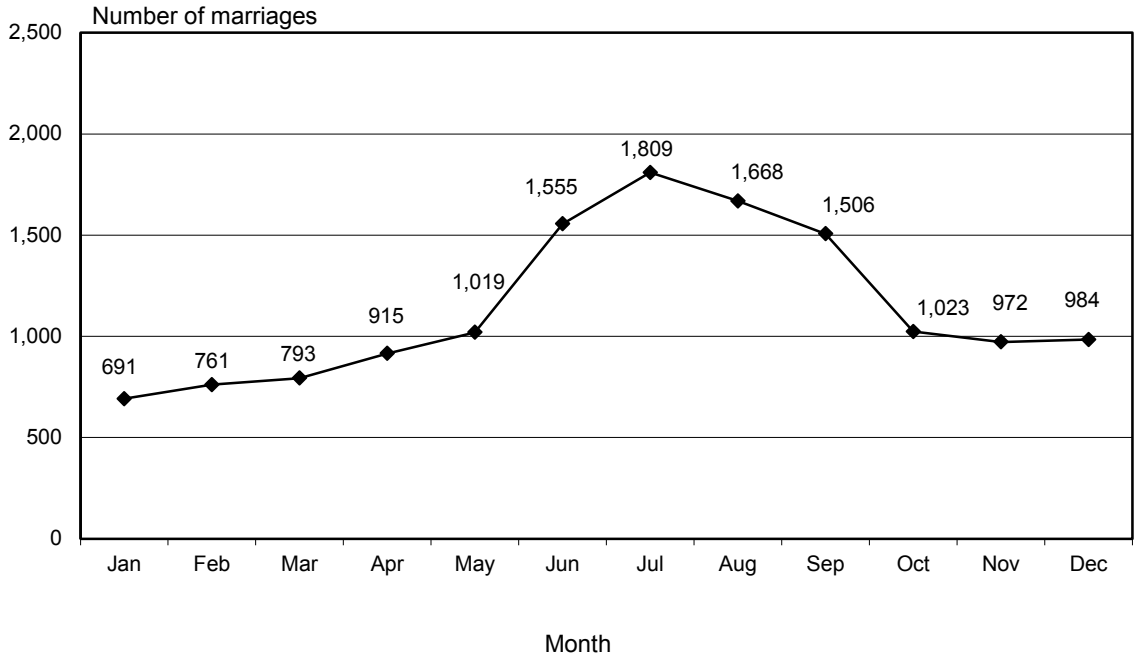

Table of Contents

MARRIAGES OCCURRING IN IDAHO
District and County of Marriage
2002-2011

OCCURRENCE	2011	2010	2009	2008	2007	2006	2005	2004	2003	2002
IDAHO	13,696	13,757	13,771	14,641	14,973	14,855	14,933	14,997	14,867	14,683
District 1	3,456	3,511	3,639	3,903	4,114	4,236	4,332	4,576	4,633	4,646
District 2	712	686	709	730	743	750	750	730	782	725
District 3	1,740	1,761	1,698	1,828	1,884	1,809	1,731	1,621	1,633	1,617
District 4	3,309	3,449	3,357	3,545	3,670	3,600	3,577	3,485	3,300	3,333
District 5	1,492	1,432	1,416	1,472	1,378	1,352	1,357	1,434	1,432	1,350
District 6	1,027	1,104	1,069	1,059	1,104	1,098	1,083	1,102	1,100	1,109
District 7	1,960	1,814	1,883	2,104	2,080	2,010	2,103	2,049	1,987	1,903
Ada	2,847	2,959	2,890	3,023	3,139	3,042	3,057	2,960	2,810	2,862
Adams	39	30	19	37	37	31	37	37	29	35
Bannock	522	553	544	553	534	511	591	539	581	528
Bear Lake	45	59	53	41	57	56	36	55	44	66
Benewah	43	48	50	58	73	58	56	78	58	58
Bingham	261	300	269	270	295	288	251	292	284	310
Blaine	167	172	174	208	193	207	191	212	230	227
Boise	72	58	66	60	69	73	62	70	69	45
Bonner	364	305	339	359	337	354	362	370	326	301
Bonneville	1,139	1,079	1,089	1,185	1,505	1,444	1,549	1,548	1,488	1,431
Boundary	57	83	68	96	74	64	74	83	76	73
Butte	10	12	21	4	19	18	9	20	12	17
Camas	9	13	8	8	5	11	12	13	15	15
Canyon	1,241	1,256	1,230	1,350	1,367	1,313	1,256	1,166	1,150	1,100
Caribou	40	34	44	44	38	56	57	49	42	52
Cassia	197	169	178	180	163	150	152	161	139	132
Clark	2	5	9	6	8	5	3	3	6	7
Clearwater	68	54	70	95	86	83	74	64	81	62
Custer	76	70	72	73	94	91	79	77	72	61
Elmore	204	263	236	268	257	265	281	274	273	301
Franklin	75	61	74	71	68	85	69	77	65	76
Fremont	101	85	92	112	100	101	120	111	98	90
Gem	146	131	134	121	111	116	118	106	110	125
Gooding	72	70	88	101	110	96	95	107	97	88
Idaho	106	107	98	105	123	118	120	86	123	93
Jefferson	144	110	114	120	142	124	129	117	100	122
Jerome	135	104	129	153	144	142	161	120	144	129
Kootenai	2,912	2,980	3,089	3,307	3,550	3,677	3,750	3,956	4,080	4,121
Latah	215	179	205	196	205	206	194	211	202	206
Lemhi	64	57	62	65	76	71	88	77	86	73
Lewis	15	27	12	25	31	20	23	22	32	30
Lincoln	17	17	12	20	19	13	27	25	23	28
Madison	375	347	388	482	95	105	85	76	100	84
Minidoka	125	132	126	133	112	143	131	154	166	156
Nez Perce	308	319	324	309	298	323	339	347	344	334
Oneida	21	22	23	23	33	35	27	27	19	22
Owyhee	61	58	44	48	50	50	72	63	49	53
Payette	188	211	201	185	243	213	186	180	205	222
Power	53	63	41	53	60	49	43	43	53	38
Shoshone	80	95	93	83	80	83	90	89	93	93
Teton	59	61	57	61	60	69	50	40	37	35
Twin Falls	770	755	701	669	632	590	588	642	618	575
Valley	186	169	165	194	205	220	177	181	148	125
Washington	65	75	70	87	76	86	62	69	90	82

Table of Contents

MARRIAGES OCCURRING IN IDAHO
Age of Groom by Age of Bride
2011

AGE OF GROOM	TOTAL	AGE OF BRIDE											
		<15	15-19	20-24	25-29	30-34	35-39	40-44	45-54	55-64	65-74	75+	Not Stated
TOTAL	13,696	-	1,318	3,885	2,606	1,727	1,088	931	1,356	582	148	55	-
<15	-	-	-	-	-	-	-	-	-	-	-	-	-
15-19	523	-	414	98	7	4	-	-	-	-	-	-	-
20-24	3,356	-	755	2,223	307	55	9	6	1	-	-	-	-
25-29	2,896	-	114	1,156	1,202	325	61	29	8	1	-	-	-
30-34	1,898	-	23	282	703	638	180	50	19	3	-	-	-
35-39	1,254	-	5	78	234	385	366	142	41	3	-	-	-
40-44	1,060	-	6	33	99	186	271	293	162	10	-	-	-
45-54	1,515	-	1	12	44	123	175	331	720	103	4	2	-
55-64	812	-	-	3	10	9	22	66	355	329	18	-	-
65-74	289	-	-	-	-	2	4	14	43	117	95	14	-
75+	93	-	-	-	-	-	-	-	7	16	31	39	-
Not stated	-	-	-	-	-	-	-	-	-	-	-	-	-

MARRIAGES OCCURRING IN IDAHO
Race/Ethnicity of Groom by Race/Ethnicity of Bride
2011

RACE OF GROOM	TOTAL	RACE OF BRIDE						Hispanic*
		White	Black	American Indian or Alaska Native	Asian or Pacific Islander	Other Race	Not Stated	
TOTAL	13,696	12,763	104	211	279	35	304	1,081
White	12,758	12,329	58	132	200	22	17	1,032
Black	203	149	43	5	5	1	-	21
American Indian or Alaska Native	188	115	1	66	1	4	1	10
Asian or Pacific Islander	190	116	1	3	70	-	-	13
Other race	37	24	1	3	1	8	-	4
Not stated	320	30	-	2	2	-	286	1
Hispanic*	1,198	1,160	6	13	14	2	3	686

* Brides of Hispanic ethnicity are included in "white" total for brides; grooms of Hispanic ethnicity are included in "white" total for grooms. For more information, see Technical Notes.

Table of Contents

MARRIAGES OCCURRING IN IDAHO
Bride: Age by Previous Marital Status
2011

AGE OF BRIDE	TOTAL	PREVIOUS MARITAL STATUS: BRIDE			
		Single	Widowed	Divorced	Not Stated
TOTAL	13,696	8,031	401	5,264	-
<15	-	-	-	-	-
15-19	1,318	1,309	-	9	-
20-24	3,885	3,540	4	341	-
25-29	2,606	1,892	10	704	-
30-34	1,727	744	17	966	-
35-39	1,088	261	21	806	-
40-44	931	141	35	755	-
45-54	1,356	112	100	1,144	-
55-64	582	28	104	450	-
65-74	148	4	70	74	-
75+	55	-	40	15	-
Not stated	-	-	-	-	-
Median age	26.9	22.6	55.5	37.8	NA

NA: not applicable

MARRIAGES OCCURRING IN IDAHO
Groom: Age by Previous Marital Status
2011

AGE OF GROOM	TOTAL	PREVIOUS MARITAL STATUS: GROOM			
		Single	Widowed	Divorced	Not Stated
TOTAL	13,696	8,282	346	5,068	-
<15	-	-	-	-	-
15-19	523	521	-	2	-
20-24	3,356	3,213	1	142	-
25-29	2,896	2,388	6	502	-
30-34	1,898	1,170	6	722	-
35-39	1,254	458	10	786	-
40-44	1,060	260	12	788	-
45-54	1,515	203	58	1,254	-
55-64	812	59	87	666	-
65-74	289	9	102	178	-
75+	93	1	64	28	-
Not stated	-	-	-	-	-
Median age	29.2	24.7	63.2	41.2	NA

NA: not applicable

Table of Contents

MARRIAGES OCCURRING IN IDAHO
District and County of Occurrence by Idaho Residence
2011

OCCURRENCE	TOTAL MARRIAGES	RESIDENCE			
		Both Residents of Idaho	One Resident and One Non-Resident of Idaho	Both Non-Residents of Idaho	One or Both With State of Residence Not Stated
IDAHO	13,696	10,187	823	2,686	-
District 1	3,456	1,378	162	1,916	-
District 2	712	522	66	124	-
District 3	1,740	1,576	68	96	-
District 4	3,309	2,925	195	189	-
District 5	1,492	1,303	73	116	-
District 6	1,027	892	68	67	-
District 7	1,960	1,591	191	178	-
Ada	2,847	2,546	161	140	-
Adams	39	32	2	5	-
Bannock	522	466	29	27	-
Bear Lake	45	31	4	10	-
Benewah	43	37	5	1	-
Bingham	261	240	14	7	-
Blaine	167	109	2	56	-
Boise	72	62	4	6	-
Bonner	364	239	17	108	-
Bonneville	1,139	957	103	79	-
Boundary	57	49	5	3	-
Butte	10	9	1	-	-
Camas	9	9	-	-	-
Canyon	1,241	1,156	39	46	-
Caribou	40	35	3	2	-
Cassia	197	183	9	5	-
Clark	2	2	-	-	-
Clearwater	68	59	2	7	-
Custer	76	58	5	13	-
Elmore	204	165	24	15	-
Franklin	75	49	11	15	-
Fremont	101	72	13	16	-
Gem	146	137	2	7	-
Gooding	72	64	4	4	-
Idaho	106	93	8	5	-
Jefferson	144	130	10	4	-
Jerome	135	125	4	6	-
Kootenai	2,912	989	132	1,791	-
Latah	215	155	26	34	-
Lemhi	64	47	5	12	-
Lewis	15	13	2	-	-
Lincoln	17	16	-	1	-
Madison	375	290	47	38	-
Minidoka	125	117	5	3	-
Nez Perce	308	202	28	78	-
Oneida	21	15	3	3	-
Owyhee	61	54	3	4	-
Payette	188	144	16	28	-
Power	53	47	3	3	-
Shoshone	80	64	3	13	-
Teton	59	35	8	16	-
Twin Falls	770	680	49	41	-
Valley	186	152	6	28	-
Washington	65	53	6	6	-

Table of Contents

DIVORCE

The number of divorces occurring in Idaho decreased 4.5 percent from 8,136 in 2010 to 7,773 in 2011. In the past ten years, the divorce rate declined 7.5 percent from 5.3 per 1,000 population in 2002 to 4.9 in 2011. Like marriages, divorces occur more frequently in Idaho than in the remainder of the nation; the 2010 U.S. provisional divorce rate was 3.6, which is slightly higher than the 2009 provisional rate of 3.5.

FAST FACTS FOR DIVORCES

Oldest Male Divorcee: 95

Oldest Female Divorcee: 91

Youngest Male Divorcee: 17

Youngest Female Divorcee: 17

Days Most Divorces Finalized on:

May 16, 2011, June 23, 2011, and December 21, 2011 (53 Divorces)

Greatest Number of Previous Marriages for Male Divorcees: 8

Greatest Number of Previous Marriages for Female Divorcees: 11

Marriage of Longest Duration Ending in a Divorce: 62 years

Marriage of Shortest Duration Ending in a Divorce: 11 days

DIVORCES OCCURRING IN IDAHO
Month of Divorce
2011

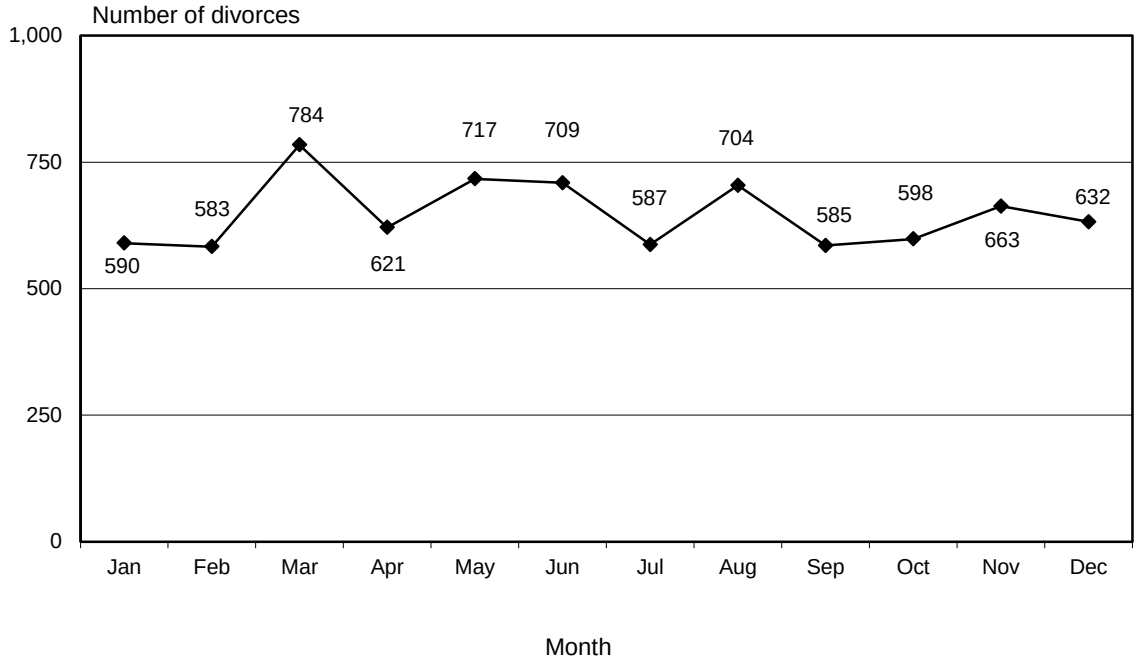

Table of Contents

DIVORCES GRANTED IN IDAHO
District and County of Divorce
2002-2011

OCCURRENCE	2011	2010	2009	2008	2007	2006	2005*	2004	2003	2002
IDAHO	7,773	8,136	7,729	7,424	7,344	7,392	7,118	6,921	7,080	7,087
District 1	1,124	1,192	1,112	1,110	1,072	1,100	1,082	1,134	1,146	1,127
District 2	493	432	438	408	410	465	450	421	474	540
District 3	1,276	1,402	1,297	1,247	1,294	1,228	1,376	1,217	1,230	1,143
District 4	2,329	2,404	2,346	2,227	2,170	2,121	1,862	1,813	1,960	2,024
District 5	916	976	915	872	889	903	806	877	881	889
District 6	690	788	711	692	638	683	678	633	624	621
District 7	945	942	910	868	871	892	864	826	765	743
Ada	2,068	2,138	2,065	1,947	1,910	1,853	1,635	1,550	1,729	1,751
Adams	11	18	18	14	18	17	10	27	11	12
Bannock	328	399	357	364	337	348	349	314	280	349
Bear Lake	21	29	28	24	20	30	28	23	28	27
Benewah	39	60	40	45	53	53	37	35	40	35
Bingham	175	199	181	177	169	143	168	163	152	130
Blaine	72	100	102	78	100	80	76	78	98	89
Boise	15	27	26	22	18	18	18	12	13	22
Bonner	179	221	214	216	218	199	225	240	219	182
Bonneville	634	641	634	597	607	627	608	569	531	500
Boundary	37	40	52	42	37	43	29	39	44	39
Butte	11	7	5	4	13	5	14	3	6	4
Camas	8	7	6	1	9	4	1	4	7	4
Canyon	954	1,051	982	954	957	927	1,077	933	881	811
Caribou	21	38	26	29	29	33	17	30	38	29
Cassia	140	135	116	124	127	134	108	98	119	120
Clark	1	2	1	3	2	1	1	-	-	-
Clearwater	43	38	43	21	38	57	43	39	32	61
Custer	13	11	13	29	15	15	13	13	19	13
Elmore	204	203	196	214	196	201	172	203	173	202
Franklin	57	42	53	38	33	45	43	47	54	25
Fremont	45	40	37	42	45	50	33	46	55	66
Gem	99	102	84	70	88	73	84	79	99	85
Gooding	50	45	53	46	47	50	49	50	66	55
Idaho	58	53	48	58	32	54	51	52	65	83
Jefferson	99	99	77	51	69	67	68	67	42	49
Jerome	94	119	87	77	88	111	95	105	128	157
Kootenai	788	794	753	749	717	726	718	772	752	783
Latah	145	108	104	108	111	113	107	97	131	131
Lemhi	30	35	43	36	32	38	40	45	39	27
Lewis	13	9	11	7	9	12	6	13	10	11
Lincoln	21	16	16	18	19	10	8	20	15	11
Madison	88	76	62	70	72	62	74	62	57	62
Minidoka	64	52	62	52	53	64	44	58	68	78
Nez Perce	229	213	228	208	211	219	228	210	228	239
Oneida	13	23	18	12	10	20	10	8	13	16
Owyhee	25	25	29	19	27	21	18	17	29	22
Payette	139	152	144	145	149	134	134	112	154	160
Power	33	29	15	19	14	27	30	18	20	26
Shoshone	72	73	49	57	41	69	64	44	83	73
Teton	35	38	43	40	29	32	27	24	22	26
Twin Falls	467	502	473	476	446	450	425	464	380	375
Valley	42	36	59	44	46	49	37	48	45	49
Washington	48	54	40	45	55	56	53	49	56	53
Tribal Courts:										
Coeur d'Alene	9	4	4	1	6	10	9	4	7	13
Kootenai	-	-	-	-	-	-	-	-	1	2
Nez Perce	5	11	4	6	9	10	15	10	8	15
Shoshone-Bannock	31	22	28	25	13	32	19	27	33	15

Tribal court data are included in District totals.

* In 2006, the 2005 Idaho divorce data base was revised; data in this table are revised for 2005.

Table of Contents

DIVORCES GRANTED IN IDAHO
Number This Marriage: Husband, Wife
2011

NUMBER THIS MARRIAGE	HUSBAND	WIFE
TOTAL DIVORCES	7,773	7,773
Number this marriage:		
First	2,558	2,442
Second	898	915
Third	278	311
Fourth	90	137
Fifth	28	29
Sixth	8	12
Seventh +	2	11
Not stated	3,911	3,916

DIVORCES GRANTED IN IDAHO
Duration of Marriage
2009-2011

DURATION OF MARRIAGE	2011		2010	2009
	Number	Percent	Percent	Percent
TOTAL	7,773	100.0%	(8,136)	(7,729)
0-4 years	2,850	36.9%	37.5%	39.5%
<1 year	398	5.2	5.5	6.0
1-4 years	2,452	31.8	32.0	33.5
5-9 years	1,895	24.5	25.0	24.0
10-14 years	1,195	15.5	14.5	14.9
15-19 years	761	9.9	10.4	9.4
20-24 years	483	6.3	6.0	5.7
25-29 years	262	3.4	3.4	3.6
30-34 years	147	1.9	1.7	1.7
35-39 years	79	1.0	0.9	0.7
40+ years	49	0.6	0.6	0.5
Not stated	52	NA	(51)	(45)
Median years duration	6.3		6.2	5.8

Percentages based on records with stated duration of marriage.

Total numbers of divorces and numbers of divorces with duration of marriage not stated in 2009 and 2010 are shown in parentheses.

Table of Contents

DIVORCES GRANTED IN IDAHO
Number of Children <18 Years of Age in Household
2011

NUMBER OF CHILDREN <18 YEARS OF AGE IN HOUSEHOLD	TOTAL DIVORCES	TOTAL CHILDREN
TOTAL	7,773	7,656
No children	3,707	-
1 child	1,542	1,542
2 children	1,486	2,972
3 children	598	1,794
4 children	219	876
5 children	60	300
6 children	19	114
7 children	6	42
8 children	2	16
9 children	-	-
10+ children	-	-
Not stated	134	NA

DIVORCES GRANTED IN IDAHO
Legal Grounds
2011

LEGAL GROUNDS	TOTAL	DIVORCES	ANNULMENTS
TOTAL	7,773	7,720	53
Adultery	24	24	-
Bigamy	7	-	7
Conviction of a felony	-	-	-
Habitual intemperance	1	1	-
Extreme cruelty	12	12	-
Five-year continuous separation without cohabitation	-	-	-
Fraud, misrepresentation	39	-	39
Incapacity	4	-	4
Irreconcilable differences	7,680	7,680	-
Permanent insanity	-	-	-
Underage	-	-	-
Willful desertion	-	-	-
Willful neglect or nonsupport	-	-	-
Other	3	2	1
Not stated	3	1	2

Table of Contents

DIVORCES OCCURRING IN IDAHO
District and County of Occurrence by Idaho Residence
2011

OCCURRENCE	TOTAL DIVORCES	RESIDENCE			
		Both Residents of Idaho	One Resident and One Non-Resident of Idaho	Both Non-Residents of Idaho	One or Both With State of Residence Not Stated
IDAHO	7,773	6,158	1,505	39	71
District 1	1,124	844	266	10	4
District 2	493	343	139	2	9
District 3	1,276	1,018	236	5	17
District 4	2,329	1,902	398	11	18
District 5	916	742	161	2	11
District 6	690	552	127	4	7
District 7	945	757	178	5	5
Ada	2,068	1,729	319	8	12
Adams	11	9	2	-	-
Bannock	328	271	55	1	1
Bear Lake	21	16	5	-	-
Benewah	39	31	7	1	-
Bingham	175	147	25	1	2
Blaine	72	63	9	-	-
Boise	15	13	2	-	-
Bonner	179	131	45	2	1
Bonneville	634	510	117	4	3
Boundary	37	29	8	-	-
Butte	11	9	2	-	-
Camas	8	7	1	-	-
Canyon	954	778	160	3	13
Caribou	21	14	5	1	1
Cassia	140	119	19	1	1
Clark	1	-	-	-	1
Clearwater	43	31	11	-	1
Custer	13	11	2	-	-
Elmore	204	131	64	3	6
Franklin	57	35	20	1	1
Fremont	45	39	6	-	-
Gem	99	83	14	-	2
Gooding	50	41	9	-	-
Idaho	58	45	13	-	-
Jefferson	99	88	10	1	-
Jerome	94	78	14	-	2
Kootenai	788	597	184	5	2
Latah	145	111	33	-	1
Lemhi	30	22	8	-	-
Lewis	13	8	4	-	1
Lincoln	21	17	4	-	-
Madison	88	63	24	-	1
Minidoka	64	50	12	-	2
Nez Perce	229	145	78	2	4
Oneida	13	9	4	-	-
Owyhee	25	18	7	-	-
Payette	139	94	41	2	2
Power	33	28	5	-	-
Shoshone	72	51	19	1	1
Teton	35	24	11	-	-
Twin Falls	467	367	93	1	6
Valley	42	29	13	-	-
Washington	48	36	12	-	-
Tribal Courts:					
Coeur d'Alene	9	5	3	1	-
Kootenai	-	-	-	-	-
Nez Perce	5	3	-	-	2
Shoshone-Bannock	31	23	6	-	2

Counties Comprising Idaho Public Health Districts

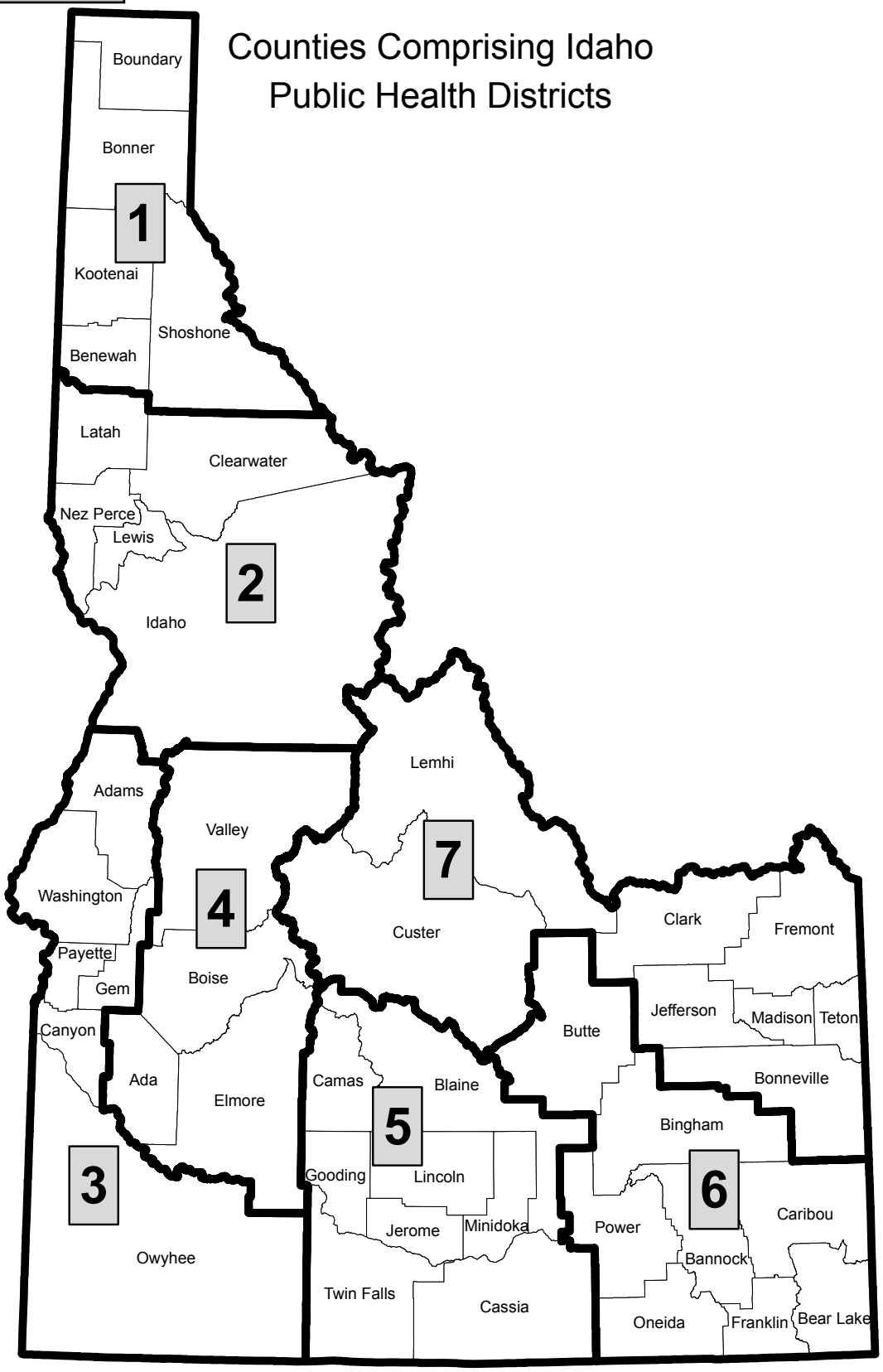

District 1	District 2	District 3	District 4	District 5	District 6	District 7
Benewah	Clearwater	Adams	Ada	Blaine	Bannock	Bonneville
Bonner	Idaho	Canyon	Boise	Camas	Bear Lake	Clark
Boundary	Latah	Gem	Elmore	Cassia	Bingham	Custer
Kootenai	Lewis	Owyhee	Valley	Gooding	Butte	Fremont
Shoshone	Nez Perce	Payette		Jerome	Caribou	Jefferson
		Washington		Lincoln	Franklin	Lemhi
				Minidoka	Oneida	Madison
				Twin Falls	Power	Teton

Table of Contents

DISTRICT AND COUNTY PROFILE
Population, Births, Deaths, Abortions, Marriages, and Divorces
2011

	IDAHO		DISTRICT 1		DISTRICT 2		DISTRICT 3		DISTRICT 4		DISTRICT 5		DISTRICT 6		DISTRICT 7	
	Number	Rate	Number	Rate	Number	Rate	Number	Rate	Number	Rate	Number	Rate	Number	Rate	Number	Rate
POPULATION																
7/1/2011[1]	1,584,985		214,625		106,217		256,653		443,851		187,012		170,147		206,480	
LIVE BIRTHS	22,311	14.1	2,368	11.0	1,144	10.8	3,778	14.7	5,760	13.0	2,754	14.7	2,590	15.2	3,917	19.0
Fertility rate		72.3		63.5		56.6		75.9		64.3		80.2		77.9		88.6
Out-of-wedlock births[2]	5,898	26.4%	778	32.9%	353	30.9%	1,219	32.3%	1,326	23.0%	877	31.8%	655	25.3%	690	17.6%
Low birthweight[2]	1,355	6.1%	132	5.6%	53	4.6%	207	5.5%	350	6.1%	212	7.7%	193	7.5%	208	5.3%
INFANT DEATHS	112	5.0	12	5.1	10	8.7	21	5.6	28	4.9	12	4.4	14	5.4	15	3.8
Neonatal deaths	68	3.0	7	3.0	5	4.4	10	2.6	19	3.3	8	2.9	8	3.1	11	2.8
Postneonatal deaths	44	2.0	5	2.1	5	4.4	11	2.9	9	1.6	4	1.5	6	2.3	4	1.0
PERINATAL DEATHS	193	8.7	24	10.1	10	8.7	32	8.5	44	7.6	22	8.0	22	8.5	39	10.0
Stillbirths	137	6.1	18	7.6	7	6.1	24	6.4	27	4.7	15	5.4	17	6.6	29	7.4
INDUCED ABORTIONS (resident)	2,005	6.5	268	7.2	160	7.9	312	6.3	794	8.9	222	6.5	153	4.6	96	2.2
(ratio)		89.9		113.2		139.9		82.6		137.8		80.6		59.1		24.5
DEATHS[3]	11,990	756.5	2,042	951.4	1,029	968.8	1,904	741.9	2,857	643.7	1,543	825.1	1,294	760.5	1,321	639.8
Malignant neoplasms (cancer)	2,559	161.5	502	233.9	215	202.4	400	155.9	637	143.5	314	167.9	242	142.2	249	120.6
Diseases of heart	2,519	158.9	446	207.8	209	196.8	381	148.4	594	133.8	305	163.1	317	186.3	267	129.3
Chronic lower respiratory diseases	828	52.2	146	68.0	80	75.3	145	56.5	204	46.0	112	59.9	69	40.6	72	34.9
Accidents (unintentional injury)	693	43.7	102	47.5	77	72.5	97	37.8	146	32.9	104	55.6	68	40.0	99	47.9
Cerebrovascular diseases	624	30.0	114	53.1	64	60.3	101	39.4	138	31.1	76	40.6	75	44.1	56	27.1
Alzheimer's disease	409	25.8	60	28.0	43	40.5	46	17.9	120	27.0	60	32.1	34	20.0	46	22.3
Diabetes mellitus	382	24.1	67	31.2	26	24.5	59	23.0	70	15.8	45	24.1	43	25.3	72	34.9
Intentional self-harm (suicide)	284	17.9	45	21.0	21	19.8	51	19.9	67	15.1	34	18.2	29	17.0	37	17.9
Influenza and pneumonia	219	13.8	25	11.6	19	17.9	41	16.0	45	10.1	37	19.8	31	18.2	21	10.2
Chronic liver disease and cirrhosis	173	10.9	35	16.3	13	12.2	27	10.5	39	8.8	16	8.6	22	12.9	21	10.2
All other causes	3,300	NA	500	NA	262	NA	556	NA	797	NA	440	NA	364	NA	381	NA
MARRIAGES (occurring)	13,696	8.6	3,456	16.1	712	6.7	1,740	6.8	3,309	7.5	1,492	8.0	1,027	6.0	1,960	9.5
DIVORCES[4] (occurring)	7,773	4.9	1,124	5.2	493	4.6	1,276	5.0	2,329	5.2	916	4.9	690	4.1	945	4.6

1. Source: U.S. Bureau of the Census, Internet release July 18, 2012.
2. Percent out-of-wedlock live births and percent low birthweight live births are based on records with known data for marital status and birthweight, respectively.
3. The rates by cause of death are expressed as the number of deaths per 100,000 population. NA: not applicable.
4. Divorces by county will not total because tribal court divorces are not included in county totals; see page 141 for number of divorces by tribal courts.

See pages vi-vii for definitions and formulas.

The reader is cautioned that many of the rates depicted in this publication are based on small numbers (< 20 events); caution must be exercised when attempting to draw conclusions from small data bases.

Table of Contents

DISTRICT AND COUNTY PROFILE
Population, Births, Deaths, Abortions, Marriages, and Divorces
2011

	ADA		ADAMS		BANNOCK		BEAR LAKE		BENEWAH		BINGHAM		BLAINE		BOISE	
	Number	Rate	Number	Rate	Number	Rate	Number	Rate	Number	Rate	Number	Rate	Number	Rate	Number	Rate
POPULATION																
7/1/2011[1]	400,842		3,977		83,691		6,001		9,209		45,952		21,199		7,025	
LIVE BIRTHS	5,151	12.9	29	7.3	1,320	15.8	63	10.5	108	11.7	733	16.0	213	10.0	40	5.7
Fertility rate		62.9		55.2		73.9		67.0		78.8		85.1		58.5	40	43.0
Out-of-wedlock births[2]	1,207	23.4%	8	27.6%	324	24.5%	15	23.8%	55	50.9%	209	28.5%	55	25.8%	9	22.5%
Low birthweight[2]	313	6.1%	1	3.4%	100	7.6%	5	7.9%	9	8.3%	55	7.5%	11	5.2%	4	10.0%
INFANT DEATHS	24	4.7	-	-	7	5.3	1	15.9	1	9.3	4	5.5	-	-	1	25.0
Neonatal deaths	17	3.3	-	-	3	2.3	1	15.9	1	9.3	4	5.5	-	-	1	25.0
Postneonatal deaths	7	1.4	-	-	4	3.0	-	-	-	-	-	-	-	-	-	-
PERINATAL DEATHS	41	8.0	-	-	9	6.8	1	15.9	2	18.5	7	9.5	-	-	-	-
Stillbirths	25	4.9	-	-	8	6.1	1	15.9	1	9.3	3	4.1	-	-	-	-
INDUCED ABORTIONS (resident)	735	9.0	2	3.8	88	4.9	2	2.1	12	8.8	46	5.3	42	11.5	8	8.6
(ratio)		142.7		69.0		66.7		31.7		111.1		62.8		197.2		200.0
DEATHS[3]	2,571	641.4	32	804.6	630	752.8	57	949.8	110	1,194.5	327	711.6	100	471.7	49	697.5
Malignant neoplasms (cancer)	566	141.2	10	251.4	108	129.0	16	266.6	26	282.3	68	148.0	24	113.2	15	213.5
Diseases of heart	533	133.0	5	125.7	149	178.0	11	183.3	18	195.5	83	180.6	29	136.8	10	142.3
Chronic lower respiratory diseases	190	47.4	-	-	30	35.8	2	33.3	13	141.2	17	37.0	5	23.6	2	28.5
Accidents (unintentional injury)	125	31.2	4	100.6	33	39.4	4	66.7	5	54.3	19	41.3	9	42.5	4	56.9
Cerebrovascular diseases	122	30.4	1	25.1	42	50.2	-	-	10	108.6	16	34.8	3	14.2	2	28.5
Alzheimer's disease	103	25.7	1	25.1	21	25.1	2	33.3	1	10.9	9	19.6	3	14.2	1	14.2
Diabetes mellitus	61	15.2	-	-	17	20.3	3	50.0	4	43.4	13	28.3	2	9.4	2	28.5
Intentional self-harm (suicide)	62	15.5	-	-	16	19.1	-	-	2	21.7	7	15.2	3	14.2	-	-
Influenza and pneumonia	43	10.7	2	50.3	17	20.3	2	33.3	-	-	7	15.2	2	9.4	1	14.2
Chronic liver disease and cirrhosis	31	7.7	1	25.1	9	10.8	-	-	2	21.7	10	21.8	1	4.7	1	14.2
All other causes	735	NA	8	NA	188	NA	17	NA	29	NA	78	NA	19	NA	11	NA
MARRIAGES (occurring)	2,847	7.1	39	9.8	522	6.2	45	7.5	43	4.7	261	5.7	167	7.9	72	10.2
DIVORCES[4] (occurring)	2,068	5.2	11	2.8	328	3.9	21	3.5	39	4.2	175	3.8	72	3.4	15	2.1

1. Source: U.S. Bureau of the Census, Internet release July 18, 2012.
2. Percent out-of-wedlock live births and percent low birthweight live births are based on records with known data for marital status and birthweight, respectively.
3. The rates by cause of death are expressed as the number of deaths per 100,000 population. NA: not applicable.
4. Divorces by county will not total because tribal court divorces are not included in county totals; see page 141 for number of divorces by tribal courts.

See pages vi-vii for definitions and formulas.

The reader is cautioned that many of the rates depicted in this publication are based on small numbers (< 20 events); caution must be exercised when attempting to draw conclusions from small data bases.

Table of Contents

DISTRICT AND COUNTY PROFILE
Population, Births, Deaths, Abortions, Marriages, and Divorces
2011

	BONNER		BONNEVILLE		BOUNDARY		BUTTE		CAMAS		CANYON		CARIBOU		CASSIA	
	Number	Rate	Number	Rate	Number	Rate	Number	Rate	Number	Rate	Number	Rate	Number	Rate	Number	Rate
POPULATION																
7/1/2011[1]	40,808		105,772		10,804		2,822		1,124		191,694		6,850		23,186	
LIVE BIRTHS	380	9.3	1,878	17.8	127	11.8	30	10.6	8	7.1	3,019	15.7	84	12.3	400	17.3
Fertility rate		61.3		91.6		76.0		72.5		43.2		77.5		74.7		96.7
Out-of-wedlock births[2]	124	32.6%	457	24.3%	39	30.7%	9	30.0%	1	12.5%	1,007	33.4%	14	16.7%	97	24.3%
Low birthweight[2]	22	5.8%	102	5.4%	2	1.6%	1	3.3%	1	12.5%	164	5.4%	2	2.4%	37	9.3%
INFANT DEATHS	1	2.6	8	4.3	-	-	-	-	-	-	20	6.6	1	11.9	1	2.5
Neonatal deaths	-	-	6	3.2	-	-	-	-	-	-	10	3.3	-	-	1	2.5
Postneonatal deaths	1	2.6	2	1.1	-	-	-	-	-	-	10	3.3	1	11.9	-	-
PERINATAL DEATHS	4	10.5	19	10.1	-	-	-	-	-	-	28	9.3	1	11.9	1	2.5
Stillbirths	4	10.5	13	6.9	-	-	-	-	-	-	20	6.6	1	11.9	-	-
INDUCED ABORTIONS (resident)	38	6.1	65	3.2	6	3.6	1	2.4	2	10.8	271	7.0	3	2.7	17	4.1
(ratio)		100.0		34.6		47.2		33.3		250.0		89.8		35.7		42.5
DEATHS[3]	418	1,024.3	749	708.1	115	1,064.4	27	956.8	5	444.8	1,276	665.6	66	963.5	193	832.4
Malignant neoplasms (cancer)	109	267.1	135	127.6	30	277.7	4	141.7	-	-	256	133.5	15	219.0	38	163.9
Diseases of heart	90	220.5	159	150.3	28	259.2	8	283.5	3	266.9	257	134.1	16	233.6	34	146.6
Chronic lower respiratory diseases	26	63.7	47	44.4	8	74.0	1	35.4	1	89.0	102	53.2	5	73.0	9	38.8
Accidents (unintentional injury)	11	27.0	53	50.1	10	92.6	-	-	1	89.0	60	31.3	3	43.8	21	90.6
Cerebrovascular diseases	32	78.4	30	28.4	4	37.0	1	35.4	-	-	70	36.5	6	87.6	16	69.0
Alzheimer's disease	18	44.1	24	22.7	4	37.0	-	-	-	-	35	18.3	-	-	4	17.3
Diabetes mellitus	20	49.0	45	42.5	4	37.0	4	141.7	-	-	35	18.3	-	-	5	21.6
Intentional self-harm (suicide)	9	22.1	22	20.8	3	27.8	1	35.4	-	-	37	19.3	3	43.8	6	25.9
Influenza and pneumonia	3	7.4	10	9.5	1	9.3	1	35.4	-	-	30	15.6	1	14.6	6	25.9
Chronic liver disease and cirrhosis	6	14.7	16	15.1	5	46.3	-	-	-	-	16	8.3	2	29.2	1	4.3
All other causes	94	NA	208	NA	18	NA	7	NA	-	NA	378	NA	15	NA	53	NA
MARRIAGES (occurring)	364	8.9	1,139	10.8	57	5.3	10	3.5	9	8.0	1,241	6.5	40	5.8	197	8.5
DIVORCES[4] (occurring)	179	4.4	634	6.0	37	3.4	11	3.9	8	7.1	954	5.0	21	3.1	140	6.0

1. Source: U.S. Bureau of the Census, Internet release July 18, 2012.
2. Percent out-of-wedlock live births and percent low birthweight live births are based on records with known data for marital status and birthweight, respectively.
3. The rates by cause of death are expressed as the number of deaths per 100,000 population. NA: not applicable.
4. Divorces by county will not total because tribal court divorces are not included in county totals; see page 141 for number of divorces by tribal courts.

See pages vi-vii for definitions and formulas.

The reader is cautioned that many of the rates depicted in this publication are based on small numbers (< 20 events); caution must be exercised when attempting to draw conclusions from small data bases.

Table of Contents

DISTRICT AND COUNTY PROFILE
Population, Births, Deaths, Abortions, Marriages, and Divorces
2011

	CLARK		CLEARWATER		CUSTER		ELMORE		FRANKLIN		FREMONT		GEM		GOODING	
	Number	Rate	Number	Rate	Number	Rate	Number	Rate	Number	Rate	Number	Rate	Number	Rate	Number	Rate
POPULATION																
7/1/2011[1]	949		8,702		4,333		26,346		12,850		13,128		16,665		15,475	
LIVE BIRTHS	14	14.8	62	7.1	41	9.5	484	18.4	185	14.4	212	16.1	186	11.2	190	12.3
Fertility rate		82.8		58.3		70.3		89.8		80.5		95.3		69.6		71.3
Out-of-wedlock births[2]	1	7.1%	25	40.3%	14	34.1%	84	17.4%	23	12.4%	49	23.1%	61	32.8%	72	37.9%
Low birthweight[2]	2	14.3%	4	6.5%	3	7.3%	25	5.2%	11	6.0%	10	4.7%	10	5.4%	13	6.8%
INFANT DEATHS	-	-	1	16.1	-	-	3	6.2	1	5.4	2	9.4	-	-	1	5.3
Neonatal deaths	-	-	1	16.1	-	-	1	2.1	-	-	2	9.4	-	-	1	5.3
Postneonatal deaths	-	-	-	-	-	-	2	4.1	1	5.4	-	-	-	-	-	-
PERINATAL DEATHS	-	-	2	32.3	-	-	3	6.2	1	5.4	2	9.4	-	-	2	10.5
Stillbirths	-	-	1	16.1	-	-	2	4.1	1	5.4	1	4.7	-	-	1	5.3
INDUCED ABORTIONS (resident)	-	-	7	6.6	1	1.7	39	7.2	1	0.4	5	2.2	9	3.4	13	4.9
(ratio)		-		112.9		24.4		80.6		5.4		23.6		48.4		68.4
DEATHS[3]	4	421.5	120	1,379.0	45	1,038.5	175	664.2	92	716.0	108	822.7	179	1,074.1	147	949.9
Malignant neoplasms (cancer)	1	105.4	30	344.7	15	346.2	43	163.2	15	116.7	20	152.3	47	282.0	33	213.2
Diseases of heart	1	105.4	18	206.8	6	138.5	40	151.8	24	186.8	24	182.8	34	204.0	43	277.9
Chronic lower respiratory diseases	1	105.4	7	80.4	2	46.2	8	30.4	7	54.5	1	7.6	7	42.0	9	58.2
Accidents (unintentional injury)	-	-	7	80.4	3	69.2	12	45.5	2	15.6	5	38.1	8	48.0	8	51.7
Cerebrovascular diseases	-	-	13	149.4	1	23.1	11	41.8	6	46.7	3	22.9	9	54.0	5	32.3
Alzheimer's disease	-	-	3	34.5	1	23.1	13	49.3	1	7.8	6	45.7	4	24.0	2	12.9
Diabetes mellitus	-	-	2	23.0	3	69.2	6	22.8	3	23.3	7	53.3	3	18.0	2	12.9
Intentional self-harm (suicide)	-	-	2	23.0	1	23.1	3	11.4	2	15.6	-	-	5	30.0	3	19.4
Influenza and pneumonia	-	-	2	23.0	-	-	1	3.8	1	7.8	4	30.5	4	24.0	4	25.8
Chronic liver disease and cirrhosis	-	-	1	11.5	1	23.1	5	19.0	-	-	2	15.2	2	12.0	1	6.5
All other causes	1	NA	35	NA	12	NA	33	NA	31	NA	36	NA	56	NA	37	NA
MARRIAGES (occurring)	2	2.1	68	7.8	76	17.5	204	7.7	75	5.8	101	7.7	146	8.8	72	4.7
DIVORCES[4] (occurring)	1	1.1	43	4.9	13	3.0	204	7.7	57	4.4	45	3.4	99	5.9	50	3.2

1. Source: U.S. Bureau of the Census, Internet release July 18, 2012.
2. Percent out-of-wedlock live births and percent low birthweight live births are based on records with known data for marital status and birthweight, respectively.
3. The rates by cause of death are expressed as the number of deaths per 100,000 population. NA: not applicable.
4. Divorces by county will not total because tribal court divorces are not included in county totals; see page 141 for number of divorces by tribal courts.

See pages vi-vii for definitions and formulas.

The reader is cautioned that many of the rates depicted in this publication are based on small numbers (< 20 events); caution must be exercised when attempting to draw conclusions from small data bases.

Table of Contents

DISTRICT AND COUNTY PROFILE
Population, Births, Deaths, Abortions, Marriages, and Divorces
2011

	IDAHO		JEFFERSON		JEROME		KOOTENAI		LATAH		LEMHI		LEWIS		LINCOLN	
	Number	Rate	Number	Rate	Number	Rate	Number	Rate	Number	Rate	Number	Rate	Number	Rate	Number	Rate
POPULATION																
7/1/2011[1]	16,446		26,301		22,682		141,132		37,704		7,967		3,822		5,186	
LIVE BIRTHS	150	9.1	509	19.4	390	17.2	1,648	11.7	446	11.8	74	9.3	42	11.0	73	14.1
Fertility rate		69.4		101.6		91.8		63.2		47.9		69.7		80.3		77.3
Out-of-wedlock births[2]	43	28.7%	76	14.9%	148	37.9%	508	30.8%	85	19.1%	28	37.8%	19	45.2%	22	30.1%
Low birthweight[2]	5	3.3%	35	6.9%	26	6.7%	95	5.8%	18	4.1%	5	6.8%	3	7.1%	10	13.7%
INFANT DEATHS	-	-	2	3.9	-	-	10	6.1	5	11.2	1	13.5	-	-	-	-
Neonatal deaths	-	-	1	2.0	-	-	6	3.6	3	6.7	-	-	-	-	-	-
Postneonatal deaths	-	-	1	2.0	-	-	4	2.4	2	4.5	1	13.5	-	-	-	-
PERINATAL DEATHS	-	-	4	7.9	2	5.1	17	10.3	7	15.7	-	-	-	-	-	-
Stillbirths	-	-	3	5.9	2	5.1	12	7.3	5	11.2	-	-	-	-	-	-
INDUCED ABORTIONS (resident)	8	3.7	8	1.6	26	6.1	192	7.4	64	6.9	5	4.7	3	5.7	4	4.2
(ratio)		53.3		15.7		66.7		116.5		143.5		67.6		71.4		54.8
DEATHS[3]	163	991.1	149	566.5	134	590.8	1,215	860.9	238	631.2	83	1,041.8	35	915.8	35	674.9
Malignant neoplasms (cancer)	38	231.1	29	110.3	24	105.8	293	207.6	51	135.3	20	251.0	5	130.8	9	173.5
Diseases of heart	29	176.3	22	83.6	21	92.6	264	187.1	58	153.8	16	200.8	10	261.6	8	154.3
Chronic lower respiratory diseases	17	103.4	11	41.8	11	48.5	83	58.8	16	42.4	4	50.2	2	52.3	3	57.8
Accidents (unintentional injury)	16	97.3	14	53.2	8	35.3	61	43.2	22	58.3	9	113.0	1	26.2	2	38.6
Cerebrovascular diseases	5	30.4	8	30.4	10	44.1	59	41.8	12	31.8	4	50.2	5	130.8	1	19.3
Alzheimer's disease	3	18.2	5	19.0	5	22.0	31	22.0	11	29.2	1	12.6	-	-	1	19.3
Diabetes mellitus	5	30.4	8	30.4	9	39.7	33	23.4	7	18.6	1	12.6	3	78.5	1	19.3
Intentional self-harm (suicide)	3	18.2	7	26.6	5	22.0	28	19.8	3	8.0	1	12.6	1	26.2	-	-
Influenza and pneumonia	5	30.4	2	7.6	1	4.4	19	13.5	2	5.3	2	25.1	1	26.2	-	-
Chronic liver disease and cirrhosis	2	12.2	-	-	-	-	22	15.6	3	8.0	2	25.1	-	-	-	-
All other causes	40	NA	43	NA	40	NA	322	NA	53	NA	23	NA	7	NA	10	NA
MARRIAGES (occurring)	106	6.4	144	5.5	135	6.0	2,912	20.6	215	5.7	64	8.0	15	3.9	17	3.3
DIVORCES[4] (occurring)	58	3.5	99	3.8	94	4.1	788	5.6	145	3.8	30	3.8	13	3.4	21	4.0

1. Source: U.S. Bureau of the Census, Internet release July 18, 2012.
2. Percent out-of-wedlock live births and percent low birthweight live births are based on records with known data for marital status and birthweight, respectively.
3. The rates by cause of death are expressed as the number of deaths per 100,000 population. NA: not applicable.
4. Divorces by county will not total because tribal court divorces are not included in county totals; see page 141 for number of divorces by tribal courts.

See pages vi-vii for definitions and formulas.

The reader is cautioned that many of the rates depicted in this publication are based on small numbers (< 20 events); caution must be exercised when attempting to draw conclusions from small data bases.

Table of Contents

DISTRICT AND COUNTY PROFILE
Population, Births, Deaths, Abortions, Marriages, and Divorces
2011

	MADISON		MINIDOKA		NEZ PERCE		ONEIDA		OWYHEE		PAYETTE		POWER		SHOSHONE	
	Number	Rate	Number	Rate	Number	Rate	Number	Rate	Number	Rate	Number	Rate	Number	Rate	Number	Rate
POPULATION																
7/1/2011[1]	37,864		20,155		39,543		4,215		11,438		22,624		7,766		12,672	
LIVE BIRTHS	1,026	27.1	323	16.0	444	11.2	49	11.6	140	12.2	319	14.1	126	16.2	105	8.3
Fertility rate		81.8		92.1		62.0		75.4		70.4		78.5		92.8		53.6
Out-of-wedlock births[2]	30	2.9%	88	27.2%	181	40.8%	11	22.4%	41	29.3%	74	23.2%	50	39.7%	52	49.5%
Low birthweight[2]	41	4.0%	37	11.5%	23	5.2%	4	8.2%	9	6.4%	20	6.3%	15	11.9%	4	3.8%
INFANT DEATHS	2	1.9	2	6.2	4	9.0	-	-	-	-	1	3.1	-	-	-	-
Neonatal deaths	2	1.9	1	3.1	1	2.3	-	-	-	-	-	-	-	-	-	-
Postneonatal deaths	-	-	1	3.1	3	6.8	-	-	-	-	1	3.1	-	-	-	-
PERINATAL DEATHS	12	11.7	5	15.5	1	2.3	-	-	-	-	4	12.5	3	23.8	1	9.5
Stillbirths	10	9.7	4	12.4	1	2.3	-	-	-	-	4	12.5	3	23.8	1	9.5
INDUCED ABORTIONS (resident)	6	0.5	13	3.7	78	10.9	2	3.1	7	3.5	18	4.4	10	7.4	20	10.2
(ratio)		5.8		40.2		175.7		40.8		50.0		56.4		79.4		190.5
DEATHS[3]	144	380.3	191	947.7	473	1,196.2	35	830.4	100	874.3	194	857.5	60	772.6	184	1,452.0
Malignant neoplasms (cancer)	20	52.8	38	188.5	91	230.1	6	142.3	18	157.4	45	198.9	10	128.8	44	347.2
Diseases of heart	36	95.1	40	198.5	94	237.7	13	308.4	21	183.6	42	185.6	13	167.4	46	363.0
Chronic lower respiratory diseases	6	15.8	12	59.5	38	96.1	1	23.7	11	96.2	15	66.3	6	77.3	16	126.3
Accidents (unintentional injury)	11	29.1	18	89.3	31	78.4	3	71.2	5	43.7	10	44.2	4	51.5	15	118.4
Cerebrovascular diseases	9	23.8	5	24.8	29	73.3	1	23.7	8	69.9	8	35.4	3	38.6	9	71.0
Alzheimer's disease	6	15.8	7	34.7	26	65.8	-	-	1	8.7	2	8.8	1	12.9	6	47.3
Diabetes mellitus	7	18.5	4	19.8	9	22.8	2	47.4	2	17.5	11	48.6	1	12.9	6	47.3
Intentional self-harm (suicide)	3	7.9	1	5.0	12	30.3	-	-	2	17.5	4	17.7	-	-	3	23.7
Influenza and pneumonia	3	7.9	5	24.8	9	22.8	1	23.7	2	17.5	2	8.8	1	12.9	2	15.8
Chronic liver disease and cirrhosis	-	-	4	19.8	7	17.7	1	23.7	1	8.7	3	13.3	-	-	-	-
All other causes	43	NA	57	NA	127	NA	7	NA	29	NA	52	NA	21	NA	37	NA
MARRIAGES (occurring)	375	9.9	125	6.2	308	7.8	21	5.0	61	5.3	188	8.3	53	6.8	80	6.3
DIVORCES[4] (occurring)	88	2.3	64	3.2	229	5.8	13	3.1	25	2.2	139	6.1	33	4.2	72	5.7

1. Source: U.S. Bureau of the Census, Internet release July 18, 2012.
2. Percent out-of-wedlock live births and percent low birthweight live births are based on records with known data for marital status and birthweight, respectively.
3. The rates by cause of death are expressed as the number of deaths per 100,000 population. NA: not applicable.
4. Divorces by county will not total because tribal court divorces are not included in county totals; see page 141 for number of divorces by tribal courts.

See pages vi-vii for definitions and formulas.

The reader is cautioned that many of the rates depicted in this publication are based on small numbers (< 20 events); caution must be exercised when attempting to draw conclusions from small data bases.

Table of Contents

DISTRICT AND COUNTY PROFILE
Population, Births, Deaths, Abortions, Marriages, and Divorces
2011

	TETON		TWIN FALLS		VALLEY		WASHINGTON	
	Number	Rate	Number	Rate	Number	Rate	Number	Rate
POPULATION								
7/1/2011[1]	10,166		78,005		9,638		10,255	
LIVE BIRTHS	163	16.0	1,157	14.8	85	8.8	85	8.3
Fertility rate		78.1		77.0		60.3		53.9
Out-of-wedlock births[2]	35	21.5%	394	34.1%	26	30.6%	28	32.9%
Low birthweight[2]	10	6.1%	77	6.7%	8	9.4%	3	3.5%
INFANT DEATHS	-	-	8	6.9	-	-	-	-
Neonatal deaths	-	-	5	4.3	-	-	-	-
Postneonatal deaths	-	-	3	2.6	-	-	-	-
PERINATAL DEATHS	2	12.3	12	10.4	-	-	-	-
Stillbirths	2	12.3	8	6.9	-	-	-	-
INDUCED ABORTIONS (resident)	6	2.9	105	7.0	12	8.5	5	3.2
(ratio)		36.8		90.8		141.2		58.8
DEATHS[3]	39	383.6	738	946.1	62	643.3	123	1,199.4
Malignant neoplasms (cancer)	9	88.5	148	189.7	13	134.9	24	234.0
Diseases of heart	3	29.5	127	162.8	11	114.1	22	214.5
Chronic lower respiratory diseases	-	-	62	79.5	4	41.5	10	97.5
Accidents (unintentional injury)	4	39.3	37	47.4	5	51.9	10	97.5
Cerebrovascular diseases	1	9.8	36	46.2	3	31.1	5	48.8
Alzheimer's disease	3	29.5	38	48.7	3	31.1	3	29.3
Diabetes mellitus	1	9.8	22	28.2	1	10.4	8	78.0
Intentional self-harm (suicide)	3	29.5	16	20.5	2	20.8	3	29.3
Influenza and pneumonia	-	-	19	24.4	-	-	1	9.8
Chronic liver disease and cirrhosis	-	-	9	11.5	2	20.8	4	39.0
All other causes	15	NA	224	NA	18	NA	33	NA
MARRIAGES (occurring)	59	5.8	770	9.9	186	19.3	65	6.3
DIVORCES[4] (occurring)	35	3.4	467	6.0	42	4.4	48	4.7

1. Source: U.S. Bureau of the Census, Internet release July 18, 2012.
2. Percent out-of-wedlock live births and percent low birthweight live births are based on records with known data for marital status and birthweight, respectively.
3. The rates by cause of death are expressed as the number of deaths per 100,000 population. NA: not applicable.
4. Divorces by county will not total because tribal court divorces are not included in county totals; see page 141 for number of divorces by tribal courts.

See pages vi-vii for definitions and formulas.

The reader is cautioned that many of the rates depicted in this publication are based on small numbers (< 20 events); caution must be exercised when attempting to draw conclusions from small data bases. Three-year numbers and rates are available upon request.

TECHNICAL NOTES

Natality

Revision of the Certificate of Live Birth

The U.S. Standard Certificate of Live Birth was revised in 2003. In 2003, Pennsylvania and Washington were the first two states to implement the 2003 revision. In 2004, Idaho implemented the 2003 U.S. Standard Certificate of Live Birth. Some items on the certificate were added or changed from previous years, and some items were removed from the Idaho certificate in 2004.

New Items:

- Mother's height
- Mother's prepregnancy weight and weight at delivery
- Date of first prenatal care visit
- Date of last prenatal care visit
- Did mother get WIC food for herself during this pregnancy?
- Is infant being breastfed?
- Apgar score at 10 minutes
- Is Infant living at time of report?

Revised Items:

- Mother's and father's race
- Mother's and father's ethnicity
- Mother's and father's education
- Cigarette smoking before and during pregnancy
- Principal source of payment for delivery
- Risk factors in this pregnancy
- Infections present and/or treated during this pregnancy
- Obstetric procedures
- Characteristics of labor and delivery
- Method of delivery
- Maternal morbidity (complications of labor and delivery)
- Abnormal conditions of the newborn
- Congenital anomalies of the newborn

Removed items:

- Month prenatal care began
- Alcohol use during pregnancy
- Weight gain during pregnancy
- Apgar score at 1 minute

Not all states have revised their birth certificates to the 2003 U.S. Standard Certificate. For births to Idaho residents delivered in states with unrevised certificates, unknown and non-compatible data were entered as "not stated" in the Idaho database. For data analysis, only records with known data were used to calculate percentages and means.

Overview of New and Revised Items

Height and weight of mother

The 2004 certificate collected data on the mother's height, prepregnancy weight, and weight at delivery for the first time. Height and weight information are needed to calculate maternal body mass index (BMI). BMI is calculated using mother's height and prepregnancy weight:

$$BMI = \frac{mass(lb) \times 703}{(height(in))^2}$$

The body mass index is classified into four categories: *Underweight* (<18.5), *Normal weight* (18.5-24.9), *Overweight* (25.0-29.9), and *Obese* (includes all classes) (>29.9)[1].

Underweight is defined as BMI below 18.5 prior to pregnancy. The lower a woman's weight-for-height or BMI the more likely she is to be undernourished. Women who are underweight prior to pregnancy are at a higher risk for having low birthweight infant, fetal growth problems, perinatal mortality and other pregnancy complications[1].

Normal weight is defined as a BMI between 18.5 and 24.9[1].

Overweight is defined as a BMI greater than between 25.0 and 29.9. Being overweight prior to pregnancy is a risk factor for postpartum weight retention of prenatal weight gain[1].

Obese is defined as a BMI greater than or equal to 30.0. Obese women are at greater risk of delivering a macrosomic infant and experiencing shoulder dystocia and other complications. Obese women are also more likely to develop gestational diabetes[1].

Date of first prenatal care visit

In 2004, the prenatal care item was revised from collecting the month prenatal care began to collecting the date of the first prenatal care visit. With the revision, the calculation of the trimester prenatal care began is based on the date of the first prenatal care visit and the date of the last menstrual period (LMP). If the LMP date is not stated, the date of first prenatal care visit, the clinical length of gestation in weeks, and the baby's birth date are used to estimate the onset of prenatal care. If the day of the first prenatal visit is missing, the day is imputed for statistical purposes based on the previous birth record with the same month of first prenatal care visit. If either the month or year of prenatal care is missing or implausible, the date of visit is coded to unknown.

According to the National Center for Health Statistics (NCHS), the change in data collection yields more accurate data because the timing for care is based on a date in the mother's medical record rather than on the mother's recollection of the month of first visit[2]. Because of the changes in sources for these data, prenatal care based on date of first visit is not comparable to prenatal care based on month prenatal care began.

Did mother get WIC food for herself during this pregnancy?

WIC is the Idaho Health and Welfare program for women, infants, and children that provides nutritional education, monetary checks for food, and health referrals. Data on WIC from the birth certificate may differ from data from the WIC Program.

Is infant being breastfed?

The NCHS recommended adding this item to the birth certificate because the information is important for the Maternal and Child Health program to track breast feeding levels. Data are based on the infant being breastfed at the time of birth through the time the birth certificate is completed.

Is Infant living at time of report?

If the infant is not living at time of report, there is follow-up at the Bureau of Vital Records and Health Statistics to obtain a matching infant death certificate from the state of death.

Mother's and father's race

Beginning in 2004, parents may choose multiple races on the Idaho birth certificate. In 2011, there were 433 in-state births and 12 out-of-state births in which the mother reported more than one race. For statistical analysis, Idaho birth records with more than one race were provided to the National Centers for Health Statistics (NCHS) for NCHS to re-code and provide the bridged-race codes back to Idaho for in-state births. However, bridged-race codes are not provided to Idaho for out-of-state births. Idaho resident birth data provided in the table on page 34 titled "Idaho Resident Live Births by Sex of Child and Race/Ethnicity of Mother, 2011" are based on single-race and bridged-race categories for births in Idaho and single-race categories for births out of state. The 12 out-of-state births with multiple race of mother are included in "other race" category in 2011.

Year	Births to Idaho Mothers in Idaho			Births to Idaho Mothers Out of State		
	Total	Single Race*	Multiple Race	Total	Single Race*	Multiple Race
2009	22,647	22,262	385	1,079	1,070	9
2010	22,184	21,764	420	1,018	1,004	14
2011	21,282	20,849	433	1,029	1,017	12

* Single race or unknown race.

Prior to 2004, mother's and father's races were written on the birth certificate. For statistical analysis, races listed on the certificate were collapsed into five race categories: White, Black, American Indian or Alaskan Native, Asian or Pacific Islander, or "other race". In 2004, the birth certificate was revised to allow parents to select one or more race. At the same time, the race category structure was revised. Prior to use of check boxes, write-ins of "Hispanic" or "Mexican" for race were coded to white. Beginning with 2004 births, check boxes of "other race" with write-ins of "Hispanic" or "Mexican" were coded to "other race". Therefore, race data in and after 2004 are not comparable with race data for births prior to 2004.

Race of Mother	2008 Births	2009 Births	2010 Births	2011 Births**
White	22,250	21,207	20,836	19,983
Black	177	162	175	203
American Indian or Alaska Native	403	394	407	373
Asian or Pacific Islander	419	377	429	423
Other race	1,702	1,437	1,288	1,260
Race not stated	205	149	67	69

** 2011 total for "other race" includes 12 records in which the mother reported more than one race and delivered out of state. In-state records were bridged to one single race, but bridged-races were not available for out-of-state births. Prior to 2009, out-of-state births to mother's with more than one race were not included in this table.

Because of the bridged-race code rules implemented in 2004, there has been a large increase in the number of Idaho resident mothers with race coded to "other race". In 2011, 97.0 percent of the records of mothers with race coded to "other race" were of Hispanic ethnicity; prior to the rule change, these would have been coded to white race. Data for white, non-Hispanic mothers are available upon request; these data are comparable for years prior to 2004 to present.

Mother's and father's ethnicity

The 2004 Idaho certificate includes check boxes for Hispanic origin and allows the mother and father to choose more than one Hispanic origin. Origin is then categorized as Hispanic or non-Hispanic. Race and Hispanic origin are reported separately on the birth certificate. Data shown for Hispanic mothers may be of any race.

Mother's and father's education

The 2004 birth certificate was revised to report the highest degree or level of school completed at delivery. Prior to 2004, education was reported as years of school completed. Because of this change, data in 2004 and after are not comparable with data prior to 2004. For birth occurring out of state in states with unrevised birth certificates, years of schooling were entered as close as possible to the highest level of school completed.

Number of Years Schooling Conversion to Highest Degree or Level of School Completed	
Number of Years Schooling	Highest Level of School Completed
0-8 years	8th grade of less (includes none)
9-11 years	9th – 12th grade, but no diploma
12 years	High school graduate or GED completed
13-15 years	Some college credit, but no degree, includes associate's degree
16 years	Bachelor's degree
17 or more years	Master's, doctorate or professional degree

Cigarette smoking before and during pregnancy

Prior to 2004, tobacco use during pregnancy (yes or no) and average number of cigarettes per day were reported on the birth certificate. Beginning in 2004, the Idaho birth certificate includes four data items for cigarette smoking before and during pregnancy. The revised certificate collects data on the average number of cigarettes smoked per day during the three months before pregnancy, the first three months of pregnancy, the second three months of pregnancy, and the third three months of pregnancy. For births occurring out of state in states with unrevised certificates, if the mother used tobacco during pregnancy, the birth record was coded reflect that the mother smoked cigarettes during all three trimesters of pregnancy. Data for cigarette smoking prior to pregnancy were not collected on the unrevised certificate and were coded to "not stated" for data analysis.

Data based on mother's cigarette smoking status during the three trimesters of pregnancy were used to generate a data item for mother smoking during pregnancy. Mothers who smoked during the first three months of pregnancy, the second three months of pregnancy, or the third three months of pregnancy were coded to reflect that the mother smoked cigarettes during pregnancy for data analysis.

Medical and health section

The medical and health section for the mother includes risk factors in this pregnancy, infections present and/or treated during this pregnancy, obstetric procedures that applied to this pregnancy, onset of labor, characteristics of labor and delivery, method of delivery, and maternal morbidity (complications of labor and delivery). The medical and health section for the infant includes abnormal conditions of the newborn and congenital anomalies of the newborn. There were extensive changes for each of these items on the revised certificate. Every effort was made to code information for out-of-state births in states with unrevised certificates to the appropriate data item in the Idaho database.

Risk factors in this pregnancy

Definitions of risk factors in this pregnancy are provided by the Centers for Disease Control and Prevention (CDC), NCHS[4].

Prepregnancy diabetes – Glucose intolerance requiring treatment diagnosed prior to the onset of this pregnancy.

Gestational diabetes - Glucose intolerance requiring treatment diagnosed during this pregnancy.

Prepregnancy hypertension – Elevation of blood pressure above normal for age, gender, and physiological condition diagnosed prior to the onset of this pregnancy.

Gestational hypertension - Elevation of blood pressure above normal for age, gender, and physiological condition diagnosed during this pregnancy.

Previous preterm birth – History of pregnancy(ies) terminating in a live birth of less than 37 completed weeks of gestation.

Other previous poor pregnancy outcome – History of pregnancy(ies) with fetal and neonatal death, small for gestational age, and/or intrauterine growth restricted birth.

Vaginal bleeding during pregnancy – Any reported or observed bleeding per vaginum at any time in the pregnancy presenting prior to the onset of labor.

Infertility treatment- Any assisted reproduction technique, whether artificial insemination, drugs, or any technical procedures (in-vitro fertilization) used to initiate the pregnancy.

Previous cesarean delivery - Previous operative delivery in which the fetus was extracted through an incision in the maternal abdominal and uterine walls.

Infections present and/or treated during this pregnancy

The revised U.S. birth certificate includes six infections which are known to cause concomitant fetal and/or subsequent neonatal infection. The infections listed on the U.S. revised certificate are Gonorrhea, Syphilis, Herpes Simplex Virus (HSV), Chlamydia, Hepatitis B, and Hepatitis C. In addition to the infections listed on the revised U.S. certificate, the Idaho birth certificate includes HIV, Listeria, Group B Streptococcus, Cytomegalovirus, Parvovirus, and Toxoplasmosis. The CDC provides more information on these infections at http://www.cdc.gov/.

Gonorrhea - Infection due to *Neisseria gonorrhoeae* transmitted sexually (an STD) in most cases, but also by contact with infected exudates in neonatal infants at birth.

Syphilis - A subacute to chronic infectious disease caused by the spirochete *Treponema pallidum*, which is usually transmitted sexually or acquired in utero.

HIV (Human immunodeficiency virus) – The virus that causes AIDS (acquired immune deficiency syndrome). HIV may be transmitted sexually or through infected blood or contact with an infected person's broken skin or mucous membranes. In addition, infected pregnant women can pass HIV to their babies during pregnancy or delivery, as well as through breast-feeding.

Herpes Simplex Virus (HSV) – A sexually-transmitted infection of the skin on the genital area by herpes simplex virus.

Chlamydia - A sexually-transmitted disease that is caused by the bacterium Chlamydia trachomatis.

Listeria - A genus of bacteria of uncertain affiliation, closely resembling those of the family Corynebacteriacese, made up of small, coccoid gram-positive rods that have a tendency to form chains and palisades; they are found in the feces of humans and other animals, on vegetation, and in silage.

Group B Streptococcus (GBS) – A type of bacteria that can cause serious illness and death in newborns. Group B streptococcus is the most common cause of sepsis (blood infection) and meningitis (infection of the fluid and lining around the brain) in newborns. It is not spread by the consumption of water or food or transmitted sexually.

Cytomegalovirus (CMV) – A common virus of the subfamily Betaherpesvirinae that can be present in the body without causing infection. It is spread from person to person by contact with urine, saliva, breast milk, blood, semen, and possibly other body fluids. The virus can be spread from an infected mother to her fetus or newborn baby.

Parvovirus - A virus that commonly infects humans; about 50 percent of all adults have been infected sometime during childhood or adolescence. Parvovirus B19 infects only humans. There are also animal parvoviruses, but they do not infect humans. Therefore, a person cannot catch parvovirus B19 from a dog or cat.

Toxoplasmosis - A disease caused by a single-cell parasite called *Toxoplasma gondii.* The Toxoplasma infection can cause serious health problems in pregnant women. Toxoplasma infection occurs from contaminated food or drinking water and cat feces from a Toxoplasma-infected cat. Most infants are infected while still in the womb. They have no symptoms at birth, but they may develop symptoms later in life.

Hepatitis B (HBV) - A serious disease caused by a virus that attacks the liver. This virus can cause lifelong infection, cirrhosis (scarring) of the liver, liver cancer, liver failure, and death. The Hepatitis virus may be transmitted sexually, through contaminated blood, or from infected mothers to their infants at birth.

Hepatitis C - A disease caused by the Hepatitis C virus which results in infection of the liver. The Hepatitis C virus is spread by contact with contaminated blood or plasma. The role of person-to-person contact and sexual transmission is unclear, but it may be transmitted from an infected mother to her baby during birth.

Characteristics of labor and delivery

Characteristic of labor and delivery include information about the course of the delivery. Definitions of characteristics of labor are provided by the CDC, NCHS[4].

Induction of labor - Initiation of uterine contractions by medical and/or surgical means for the purpose of delivery before the spontaneous onset of labor.

Augmentation of labor - Stimulation of uterine contractions by drug or manipulative technique with the intent to reduce the time to delivery.

Non-vertex presentation - Includes any non-vertex fetal presentation, e.g., breech, shoulder, brow, face presentations, and transverse lie in the active phase of labor or at delivery other than vertex.

Steroids (glucocorticoids) for fetal lung maturation - Steroids received by the mother prior to delivery including betamethasone, dexamethasone, or hydrocortisone specifically given to accelerate fetal lung maturation in anticipation of preterm delivery. Excludes steroid medication given to the mother as an anti-inflammatory treatment.

Antibiotics during labor - Includes antibacterial medications given systemically (intravenous or intramuscular) to the mother in the interval between the onset of labor and the actual delivery.

Chorioamnionitis or Maternal temp. >100.4 degrees F - A clinical diagnosis of chorioamnionitis during labor made by the delivery attendant. Usually includes more than one of the following: fever, uterine tenderness and/or irritability, leukocytosis, and fetal tachycardia.

Moderate/heavy meconium staining of amniotic fluid - Staining of the amniotic fluid caused by passage of fetal bowel contents during labor and/or delivery which is more than enough to cause a greenish color change of the fluid.

Fetal intolerance of labor - In-utero resuscitation measure (maternal position change, oxygen administration to the mother, IV fluid, amnioinfusion, support of maternal blood pressure, uterine relaxing agents), further fetal assessment (scalp pH, scalp stimulation, acoustic stimulation), operative delivery/intervention to shorten time to deliver the fetus.

Epidural or spinal anesthesia during labor - Administration of a regional anesthetic to the mother for control of the pain of labor, i.e., delivery of an agent into a limited space with the distribution of the analgesic effect limited to the lower body.

Maternal morbidity (complications of labor and delivery)

Maternal morbidity includes serious complications experienced by the mother associated with the labor and delivery. Definitions of maternal morbidity are provided by the CDC, NCHS[4].

Maternal transfusion - Includes infusion of whole blood or packed red blood cells within the period specified.

Third or fourth degree perineal laceration - Third degree laceration extends completely through the perineal skin, vaginal mucosa, perineal body, and anal sphincter. Fourth degree laceration is all of the above with extension through the rectal mucosa.

Ruptured uterus - Tearing of the uterine wall.

Unplanned hysterectomy - Surgical removal of the uterus that was not planned prior to admission for delivery. Includes an anticipated or possible but not definitively planned procedure.

ICU admission - Any admission, planned or unplanned, of the mother to a facility/unit designated as providing intensive care (ICU).

Unplanned operating room procedure following delivery - Any transfer of the mother back to a surgical area for an operative procedure that was not planned prior to the admission for delivery. This complication excludes postpartum tubal ligations.

Abnormal conditions of the newborn

Abnormal conditions of the newborn include disorders or significant morbidity experienced by the newborn infant. Definitions of abnormal conditions are provided by the CDC, NCHS[4].

Assisted ventilation required immediately following delivery - Infant given manual breaths with bag and mask or bag and endotracheal tube within the first several minutes of birth for any duration.

Assisted ventilation required for more than six hours – Infant given mechanical ventilation (breathing assistance) by any method for more than six hours.

Seizure or serious neurologic dysfunction - Seizure defined as any involuntary repetitive, convulsive movement or behavior. Serious neurologic dysfunction defined as severe alteration of alertness such as obtundation, stupor, or coma.

Significant birth injury (injury present immediately following delivery or manifesting following delivery) - Any bone fracture or weakness or loss of sensation. This condition excludes fractured clavicles and transient facial nerve palsy.

NICU admission – NICU (neonatal intensive care unit) is defined as a facility or unit staffed and equipped to provide continuous mechanical ventilatory support for the newborn. The infant may require additional or medical support in an NICU other than continuous mechanical ventilatory support.

Newborn given surfactant replacement therapy - Treatment of surfactant deficiency either due to preterm birth or pulmonary injury resulting in decreased lung compliance.

Antibiotics received by the newborn for suspected neonatal sepsis - Any antibacterial drug given systemically.

Failed newborn hearing test - Failure of the newborn hearing screening test in one or both ears. Data are based on infants given the test in which test results were available prior to the birth certificate being filed with the state. Newborn hearing screening tests may vary by birth facility.

Congenital anomalies of the newborn

Anomalies which are diagnosable within the first 24 hours following birth using widely available conventional diagnostic techniques. Definitions are provided by the CDC, NCHS[4].

Anencephaly - Absence of the cerebral hemispheres.

Meningomyelocele/spina bifida - Developmental anomaly characterized by defective closure of the bony encasement of the spinal cord, through which the cord and meninges may or may not protrude.

Cyanotic congenital heart disease - Congenital heart defects which cause cyanosis. Includes, but is not limited to, transposition of the great arteries, teratology of Fallot, pulmonary or pulmonic valvular atresia, tricuspid atresia, truncus arteriousus, and total or partial anomalous pulmonary venous return with or without obstruction.

Congenital diaphragmatic hernia - Defects in the formation of the diaphragm allowing herniation of abdominal organs into the thoracic cavity.

Omphalocele - Protrusion of variable amounts of abdominal viscera from a midline defect at the base of the umbilicus.

Gastroschisis - The abdominal viscera protrude through an abdominal wall defect, usually on the right side of the umbilical cord insertion.

Limb reduction defect - Complete or partial absence of a portion of an extremity secondary to failure to develop. Congenital amputation and dwarfing syndromes are excluded.

Cleft lip with or without cleft palate - Refers to incomplete closure of the lip. Cleft lip may be unilateral, bilateral, or median.

Cleft palate alone - Refers to incomplete fusion of the palatal shelves. This may be limited to the soft palate or may also extend into the hard palate.

Down syndrome (karyotype confirmed and karyotype pending - The most common chromosomal defect, with most cases resulting from an extra chromosome (Trisomy 21).

Suspected other chromosomal disorder (karyotype confirmed and karyotype pending) - Includes any constellation of congenital malformations resulting from or compatible with known syndromes caused by detectable defects in chromosome structure.

Hypospadias – Congenital malformations of genital organs.

Method of delivery

In 2004, the Idaho birth certificate was revised to collect additional data for cesarean births. The revised certificate asks for two additional data items regarding cesarean deliveries, 1) was a trial of labor attempted? and 2) number of previous cesarean deliveries. The number of previous cesarean deliveries is calculated from the response to a question under "risk factors in this pregnancy" which asks if the mother had a previous cesarean delivery and if so, the number of previous cesarean deliveries. As a result, data on vaginal birth after previous cesarean (VBAC), primary, and repeat cesarean deliveries are not directly comparable between revisions[5].

The formulas for calculating rates by method of delivery are based on mother's delivery history. For mothers with no previous deliveries or with a previous vaginal delivery, the method of delivery for this birth will either be vaginal or primary cesarean. For women with a previous cesarean delivery, the method of delivery for this birth will either be VBAC or repeat cesarean.

Vaginal, non-VBAC rate: Number of vaginal, non-VBAC deliveries per 100 births. Rate is based on records with known data for method of delivery.

Formula: [(vaginal, non-VBAC births)/(total births-births with unknown method of delivery)] x 100

Vaginal birth after previous cesarean (VBAC) rate: Number of vaginal deliveries per 100 births to women with a previous cesarean.

Formula: [(VBAC births) / (VBAC births + repeat cesarean births)] x 100

Total cesarean rate: Number of cesarean deliveries per 100 births. Rate is based on records with known data for method of delivery.

Formula: [(total cesarean births) / (total births - births with unknown method of delivery)] x 100

Primary cesarean rate: Number of cesarean deliveries per 100 births to women who had no previous cesareans. Rate is based on records with known data for method of delivery.

Formula: [(primary cesarean births) / (total births - VBAC's - repeat cesareans - births with unknown method of delivery)] x 100

Repeat cesarean rate: Number of cesarean deliveries per 100 births to women with a previous cesarean.

Formula: [(repeat cesarean births) / (repeat cesarean births + VBAC births)] x 100

Principal source of payment for delivery

In 2004, the Idaho birth certificate included eight check boxes for the principle source of payment for this delivery: private insurance, Medicaid, self-pay, Indian Health Services, CHAMPUS/TRICARE, other government, other, and none. If no check box was selected, payment source was coded to "not stated". For data analysis, records with Indian Health Services, CHAMPUS/TRICARE, or other government selected were categorized as "other government". Principal source for payment was added to the Idaho certificate in 1996. The categories listed from 1996 to 2003 were HMO, self-pay, other health insurance, Medicaid, and other government. Data from 1996 to 2003 are not comparable with data in 2004 and after. Data for Medicaid-paid births from the birth certificate may not match data from the Medicaid Program. In addition, the principal source for payment may change after the certificate is filed with the state.

Mortality

Revision of the Certificate of Death

A new U.S. Standard Certificate of Death was implemented on January 1, 2003 and at that time five states including Idaho implemented the revision within their states. The revision of the death certificate included three new data fields relating to the cause of death:

1) Did tobacco use contribute to the death?
2) What was the pregnancy status of females aged 10-54?
3) What type of safety device(s) did decedent use/employ (transportation deaths)?

In addition to the new variables, there were notable changes to existing data fields. One was a revision to the manner in which the decedent's education is collected. Prior to 2003, data collected for decedent's education were based on number of years of school; beginning in 2003, data are based on the education level that best describes the highest degree or level of school completed at time of death.

Another notable change to the death certificate in 2003 was on the decedent's race and ethnicity. In 2003, the Idaho death certificate was revised to allow for more than one race and more than one Hispanic origin of the decedent. To facilitate coding and processing of multiple-race data in a uniform manner for all vital statistics jurisdictions, the National Center for Health Statistics (NCHS) developed a computer system to code and edit reported race and ethnicity data.

Race of decedent

Beginning in 2003, Idaho Vital Statistics transmitted Idaho death records to NCHS, NCHS re-coded multiple-race categories to single-race codes; NCHS returned the records back to Idaho for analysis. The data used for analysis was the "bridged-multiple race" code on each death certificate. The bridging procedure is similar to the procedure used to bridge multiracial population estimates. For Idaho death certificates, multiracial decedents are imputed to a single race using a coding algorithm according to their combination of races, Hispanic origin, sex, and age indicated on the death certificate. The categories for the bridged race codes are the four main categories used by NCHS – White, Black, American Indian or Alaska Native, Asian or Pacific Islander. In addition, there is a fifth category in Idaho for "other race of decedent".

The imputation of multiple-race to single-race procedure is described at the CDC's website at: http://www.cdc.gov/nchs/about/major/dvs/popbridge/popbridge.htm.

Idaho was one of the first states to adopt a new death certificate in 2003; however, not all states adopted multiple-race options in 2003. In 2003, all records received by Idaho Vital Statistics for Idahoans who died out of state reported single-race. There were three out-of-state death certificates with multiple races of decedent reported in 2011. Bridged-race codes are not provided to Idaho for out-of-state records; therefore not all Idaho resident records have bridged-race codes to be used for data analysis.

Idaho resident death data provided in the table entitled "Idaho Resident Deaths by Sex, Race and Ethnicity, 2011" are based on single-race and bridged-race categories for deaths in Idaho and single-race categories for deaths out of state.

	Deaths to Idaho Residents in Idaho			Deaths to Idaho Residents Out of State		
Year	Total	Single Race*	Multiple Race	Total	Single Race*	Multiple Race
2009	10,483	10,445	38	582	580	2
2010	10,830	10,789	41	581	581	0
2011	11,381	11,341	40	609	606	3

* Single race or unknown race.

Other race category

Prior to 2003, decedent's race was a write-in response on the death certificate. Races listed on the certificate were collapsed into five race categories: White, Black, American Indian or Alaskan Native, Asian or Pacific Islander, or "other race". With the change to check boxes on the certificates and the ability to select one or more race, the race category structure was revised. Prior to use of check boxes, if the term "Hispanic" or "Mexican" was written on the certificate as race, then race was coded to white. Beginning in 2003, if the check box "other race" was checked and the write-in for other race was specified as "Hispanic" or "Mexican", then race was coded to "other race". Therefore, race data for deaths in 2003 and after are not comparable with race data prior to 2003. Data for white, non-Hispanic persons are available upon request; these data are comparable for years prior to 2003 to present.

Prior to 2003, the number of deaths categorized as "other race" was historically low. For example, in 2002, there were four residents deaths reported as "other race". Due to the change in the methodology, the number of records with "other race" of decedent increased from four in 2002 to 58 in 2003, 77 in 2004, 98 in 2005, 103 in 2006, and decreased to 92 in 2007. The number increased to 71 in 2009, decreased to 45 in 2010, and once again increased in 2011 to 51.

Cause-of-Death Classification

Mortality statistics are compiled in accordance with the World Health Organization (WHO) regulations, which specify that member nations, including the United States, classify and code causes of death in accordance with the International Statistical Classification of Diseases and Related Health Problems. The tenth revision of the International Classification of Diseases (ICD-10) was

implemented in the United States beginning with deaths occurring in 1999 and replaces the ninth revision of the ICD (ICD-9), which was used from 1979 through 1998. Some changes from ICD-9 to ICD-10 include:

1. ICD-10 is far more detailed, with about 8,000 categories compared with 4,000 categories in ICD-9.
2. ICD-10 uses 4-digit alphanumeric codes, compared to 4-digit numeric codes in ICD-9.
3. Some cause-of-death titles have been changed, and conditions have been regrouped.
4. Some cause-of-death coding rules have been changed.

For more information on ICD, go to the Centers for Disease Control and Prevention website link at http://www.cdc.gov/nchs/about/major/dvs/icd10des.htm

Mortality Rates Age-Adjusted to the Year 2000 U.S. Standard

Age adjustment is a statistical technique used to standardize rates. The technique is employed when comparing two or more populations with different age distributions. Age-adjusted rates are artificial measures for comparison purposes only and should not be used to measure the absolute magnitude of a health issue. To allow for comparison, the same standard population must be used. If different standard populations are used to compute the age-adjusted rates (1940 and 2000, for example), then the age-adjusted rates are NOT comparable. Statistically, it is a weighted average of the age-specific death rates, where the weights represent the fixed population proportions by age.

There are two methods for age-adjusting rates: direct and indirect. In this report, Idaho age-adjusted rates were developed using the following steps for the direct method:

1) Calculate **age-specific rates** for the 11 age groups used in the 2000 standard million: less than 1, 1-4, 5-14, 15-24, 25-34, 35-44, 45-54, 55-64, 65-74, 75-84, and 85 and older.

$$\frac{\text{(Annual number of deaths in age group)}}{\text{(Population of age group for corresponding year)}}$$

2) Calculate **expected number of deaths** for each age group.

(2000 U.S. standard million population of age group)*(Age-specific rate)

3) Calculate **total expected number of deaths**.

(Sum of expected deaths for all age groups)

4) Calculate **age-adjusted rate per 100,000 persons**.

$$\frac{\text{(Total expected deaths)}}{\text{(Standard million)}} * 100{,}000$$

YEAR 2000 U.S. STANDARD POPULATION			
All ages	1,000,000	35-44 years	162,613
Under 1 year	13,818	45-54 years	134,834
1-4 years	55,317	55-64 years	87,247
5-14 years	145,565	65-74 years	66,037
15-24 years	138,646	75-84 years	44,842
25-34 years	135,573	85+ years	15,508

Life Expectancy

Data used to calculate Idaho life expectancy are based on July 1, 2005, population estimates from the U.S. Bureau of the Census, age-specific population estimates computed by the Bureau of Vital Records and Health Statistics, and 2005 Idaho resident mortality rates. Average number of years of life remaining ($^{o}e_x$) is the expectation of life for those who survived to age x.

$$^{o}e_x = T_x / l_x$$

T_x is the total time lived beyond age x by all individuals of the life table proportion alive at age x; l_x is the number of persons who survive to the exact age marking the beginning of each age interval. The number alive at age 0 (l_0) is taken arbitrarily as 100,000.

Years of Potential Life Lost (YPLL)

Years of potential life lost (YPLL) is a statistic used to measure the number of years of life lost in a population when persons in that population die prematurely. YPLL provides valuable information regarding the causes of death that contribute most significantly to premature mortality. For example, in 2011 Accidents was the fourth-leading cause of death of Idahoans and accounted for 5.8 percent of all resident deaths. However, Accidents was the second-leading cause of premature death under age 75 and accounted for 9.7 percent of all YPLL in 2011.

In order to calculate YPLL, a standard must be chosen (e.g., age 75) as a reference point for years of life lost. The number of years of life lost is then calculated for each person dying before the standard age. Assume a standard of 75 years of age is chosen. For calculation purposes, all people are considered half way through the year of their age at death. For example, an infant who dies under one year of age is considered .5 years of age at death, and a child who dies at age one - between its first and second birthday - is considered 1.5 years of age, and so forth. Therefore, a person dying at 39 has lost 35.5 years of life relative to the standard (i.e., 75 years – 39.5 years = 35.5 years). To obtain YPLL, the number of years of life lost for each person in the population dying before the standard age is summed. Persons dying at 75 years of age or older would be excluded from the analysis, because they have not lost years of life relative to the standard. For this report, a standard of 75 years of age was chosen to calculate YPLL.

Firearm Injury, Alcohol-Induced, and Drug-Induced Deaths

Deaths attributed to firearm injury, alcohol-induced, and drug-induced causes are sub-sets of mortality categories used to rank leading causes of death such as accidents, intentional self-harm (suicide), and assault (homicide). Firearm injury, alcohol-induced, and drug-induced deaths are not used to rank leading cause of death.

Firearm Injury

Causes of death attributable to firearm-injury deaths include ICD-10 codes: U01.4, W32-W34, X72-X74, X93-X95, Y22-Y24, and Y35.0. Firearm injury deaths include terrorism involving firearms (homicide); accidental discharge of firearms; intentional self-harm (suicide) by discharge of firearms; assault (homicide) by discharge of firearms; discharge of firearms, undetermined intent; and legal intervention involving firearm discharge. Death from injury by firearms exclude deaths due to explosives and other causes indirectly related to firearms.

Alcohol-Induced

The list of ICD-10 codes included in alcohol-induced causes was expanded in 2003 to include the ICD-10 codes of E24.4, G72.1, and K86.0 with the codes used prior to 2003: F10, G31.2, G62.1, I42.6, K29.2, K70, R78.0, X45, X65, and Y15. In 2006, the list was expanded again to include ICD-10 code K85.2. Alcohol-induced deaths include mental and behavioral disorders due to alcohol use; degeneration of nervous system due to alcohol; alcoholic polyneuropathy; alcoholic cardiomyopathy; alcoholic gastritis; alcoholic liver disease; alcohol-induced chronic pancreatitis; alcohol-induced acute pancreatitis; findings of alcohol in blood; accidental poisoning by and exposure to alcohol; intentional self-poisoning (suicide) by exposure to alcohol; poisoning by exposure to alcohol; and poisoning by exposure to alcohol, undetermined intent. Alcohol-induced deaths do not include homicides, accidents such as falls and motor vehicle crashes, and other causes indirectly related to alcohol use. This category also excludes newborn deaths associated with maternal alcohol use.

Drug-Induced

In 2003 and 2006, NCHS expanded the list of ICD-10 codes for drug-induced causes to be more comprehensive. Drug-induced ICD-10 codes include: D52.1, D59.0, D59.2, D61.1, D64.2, E06.4, E16.0, E23.1, E24.2, E27.3, E66.1, F11.0-F11.5, F11.7-F11.9, F12.0-F12.5, F12.7-F12.9, F13.0-F13.5, F13.7-F13.9, F14.0-F14.5, F14.7-F14.9, F15.0-F15.5, F15.7-F15.9, F16.0- F16.5, F16.7-F16.9, F17.0, F17.3-F17.5, F17.7-F17.9, F18.0-F18.5, F18.7-F18.9, F19.0-F19.5, F19.7-F19.9, G21.1, G24.0, G25.1, G25.4, G25.6, G44.4, G62.0, G72.0, I95.2, J70.2-J70.4, K85.3, L10.5, L27.0, L27.1, M10.2, M32.0, M80.4, M81.4, M83.5, M87.1, R50.2, R78.1- R78.5, X40-X44, X60-X64, X85, and Y10-Y14. Drug-induced deaths include deaths due to drug psychosis; drug dependence; nondependent use of drugs not including alcohol and tobacco; drug-induced pancreatitis; drug-induced fever; accidental poisoning by drugs, medicaments, and biologicals; suicide by drugs, medicaments, and biologicals; assault from poisoning by drugs and medicaments; and poisoning by drugs, medicaments, and biologicals, undetermined whether accidental or purposely inflicted. Drug-induced deaths do not include accidents, homicides, and other causes indirectly related to drug use. Also excluded are newborn deaths associated with maternal drug use. Types of drugs listed on the death certificate include prescriptions, over-the-counter drugs, and narcotics.

Population

The Office of Management and Budget announced revisions to the standards for classification of federal data on race and ethnicity on October 30, 1997. These standards require that agencies offer individuals the opportunity to select one or more races when reporting information on race in federal data collections. The Census in 2000 was the first nationwide implementation of the revised standards.

The files released from the U.S. Census Bureau for April 1, 2010 Census contain data for single race categories (including “other race” category) and multiple race categories. This presents problems for vital rates from two standpoints. First, the file contains counts of persons with more than one race and therefore is not compatible with states’ vital statistics numerators based on single race categories; second, the file contains the “other race” category that is not used to calculate national vital statistics rates. For U.S. vital statistics, “other race” is allocated to the four main race categories.

Standard Race Categories April 1, 2010 Census for Idaho		
Race	Number	Percent
Total	1,567,582	100.0%
White	1,396,487	89.1%
Black	9,810	0.6%
American Indian/Alaskan Native	21,441	1.4%
Asian	19,069	1.2%
Native Hawaiian/Pacific Islander	2,317	0.1%
Some other race	79,523	5.1%
Two or more races	38,935	2.5%

NCHS contracted with the Census Bureau to produce a "bridged" data set in which all multiple race persons are allocated to a single race, to reproduce what these people would have reported had they not had the option to report more than one race. On July 18, 2012, NCHS released state and county population totals for July 1, 2011. These totals are for the four race groups (White, Black, American Indian or Alaska Native, Asian or Pacific Islander, including Native Hawaiian) by single year of age, sex, and Hispanic origin[6].

Standard Race Categories Idaho Bridged Intercensal 2009 Estimates, 2010 Census, and July 1, 2011 Estimates						
	July 1, 2009		April 1, 2010		July 1, 2011	
Race	Number	Percent	Number	Percent	Number	Percent
Total	1,545,801	100.0%	1,567,582	100.0%	1,584,985	100.0%
White	1,476,733	95.5%	1,496,784	95.5%	1,510,289	95.3%
Black	19,238	1.2%	15,104	1.0%	16,880	1.1%
American Indian/ Alaskan Native	26,632	1.7%	29,801	1.9%	30,666	1.9%
Asian/Pacific Islander	23,198	1.5%	25,893	1.7%	27,125	1.7%

1. "PNSS Health Indicators," CDC Pediatric and Pregnancy Nutrition Surveillance System. December 2010. www.cdc.gov/pednss/what_is/pnss_health_indicators.htm.

2. "Report of the Panel to Evaluate the U.S. Standard Certificates," National Center for Health Statistics, Division of Vital Statistics, April 2000, Addenda, November 2001.

3. "Births: Final Data for 2003," National Vital Statistics Reports, National Center for Health Statistics, Vol. 54/No.2, September 8, 2005.

4. "Birth Edit Specifications for the 2003 Revision of the U.S. Standard Certificate of Birth" National Center for Health Statistics, Division of Vital Statistics, April 2004, Updated March 18, 2005.

5. "Births: Final Data for 2005," National Vital Statistics Reports, National Center for Health Statistics, Vol. 56/No.6, December 5, 2007.

6. The bridged-race July 1, 2011 population estimates were produced by the Population Estimates Program of the U.S. Census Bureau in collaboration with the National Center for Health Statistics (NCHS). These estimates were released by the Census Bureau on April 11, 2012 and by NCHS on July 18, 2012. http://www.cdc.gov/nchs/nvss/bridged_race/data_documentation.htm

Costs associated with this publication are available from
Idaho Department of Health and Welfare.
HW-1206 February 2013