Idaho STD Case Trends, 2006-2012
Updated 2/27/2013
2012 Data is Provisional

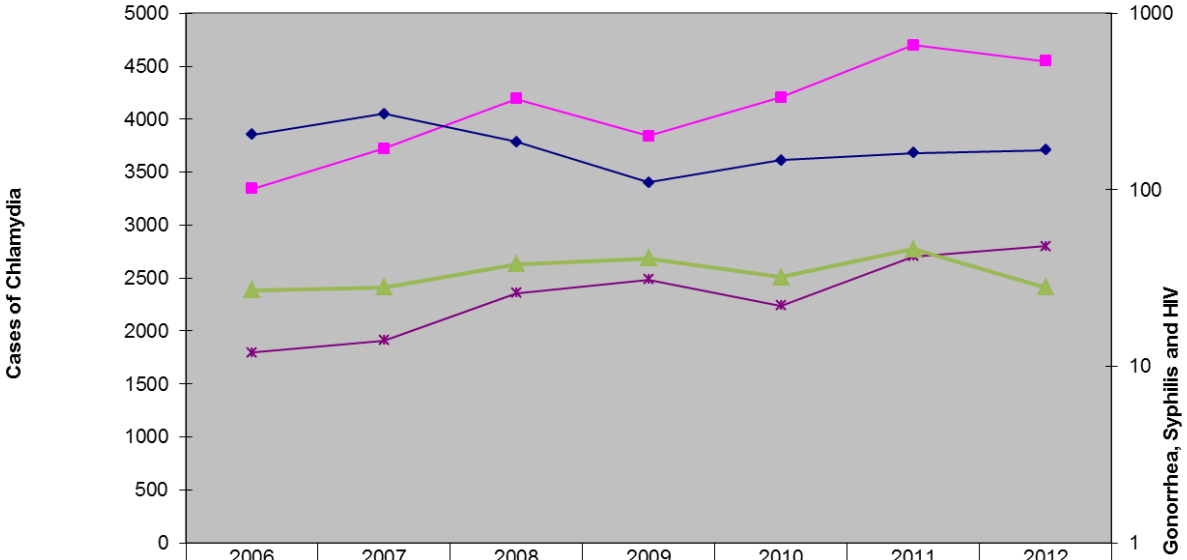

	2006	2007	2008	2009	2010	2011	2012
Chlamydia	3345	3722	4194	3842	4208	4699	4550
Gonorrhea	206	269	187	110	147	162	168
Syphilis	12	14	26	31	22	42	48
HIV	27	28	38	41	32	46	28

Idaho Reported Chlamydia Case Trend by District Health Department, 2006-2012
Updated 2/27/2013. 2012 Data is Provisional

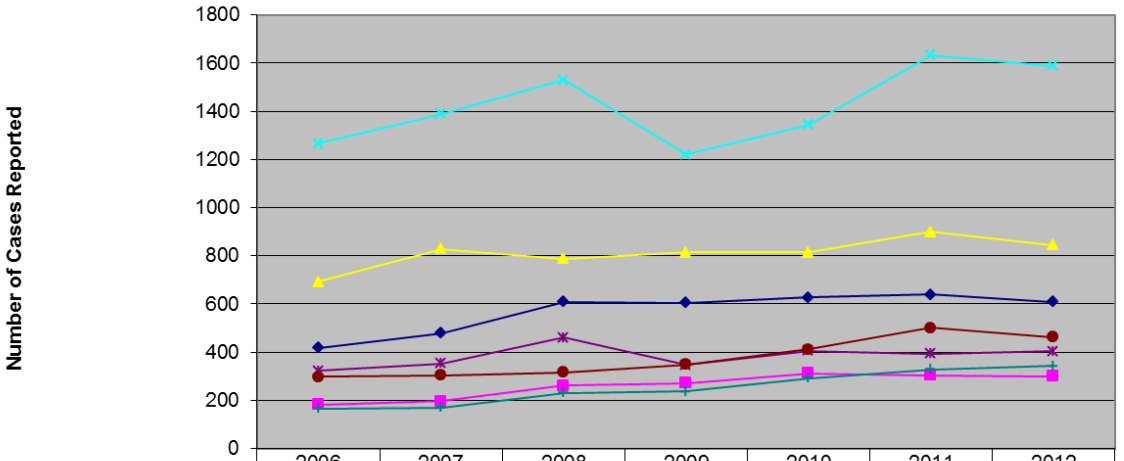

	2006	2007	2008	2009	2010	2011	2012
Panhandle	417	479	608	604	628	639	608
North Central Dist	183	196	261	271	312	305	300
Southwest Dist	692	829	787	814	815	900	845
Central Dist	1265	1389	1528	1221	1344	1632	1588
South Central Dist	323	353	461	346	406	394	404
Southeastern Dist	299	305	317	348	411	501	463
Eastern Idaho	166	171	232	238	292	328	342

Idaho Reported Gonorrhea Case Trend by Health District, 2006-2012
Updated 2/27/2013. 2012 Data is Provisional

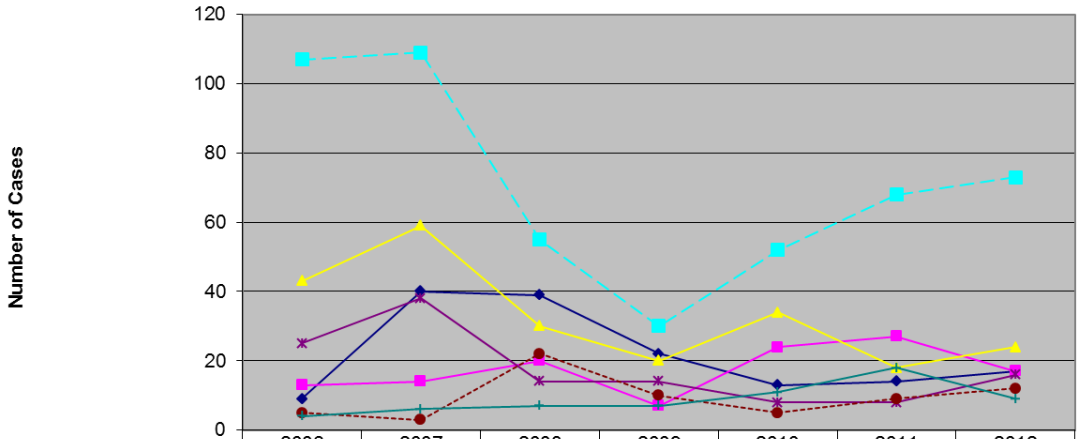

	2006	2007	2008	2009	2010	2011	2012
Panhandle	9	40	39	22	13	14	17
North Central	13	14	20	7	24	27	17
Southwest Dist	43	59	30	20	34	18	24
Central District	107	109	55	30	52	68	73
South Central	25	38	14	14	8	8	16
Southeastern	5	3	22	10	5	9	12
Eastern Idaho	4	6	7	7	11	18	9

Idaho Reported Syphilis Case Trend by Health District Dept., 2006-2012
Updated 2/27/2013. 2012 Data is Provisional

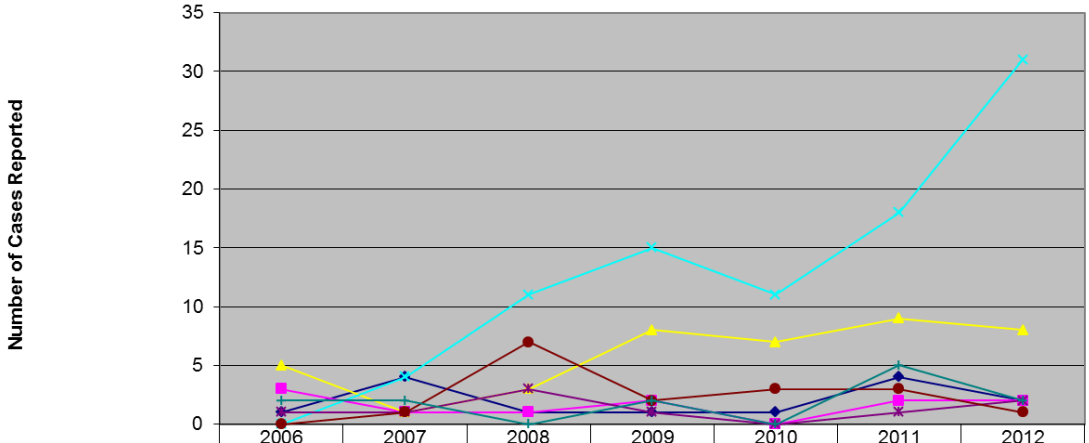

	2006	2007	2008	2009	2010	2011	2012
Panhandle	1	4	1	1	1	4	2
North Central	3	1	1	2	0	2	2
Southwest Dist	5	1	3	8	7	9	8
Central District	0	4	11	15	11	18	31
South Central	1	1	3	1	0	1	2
Southeastern	0	1	7	2	3	3	1
Eastern Idaho	2	2	0	2	0	5	2

Idaho Reported HIV, Case trend by District Health Department, 2006-2012
Updated 2/27/2013. 2012 Data is Provisional

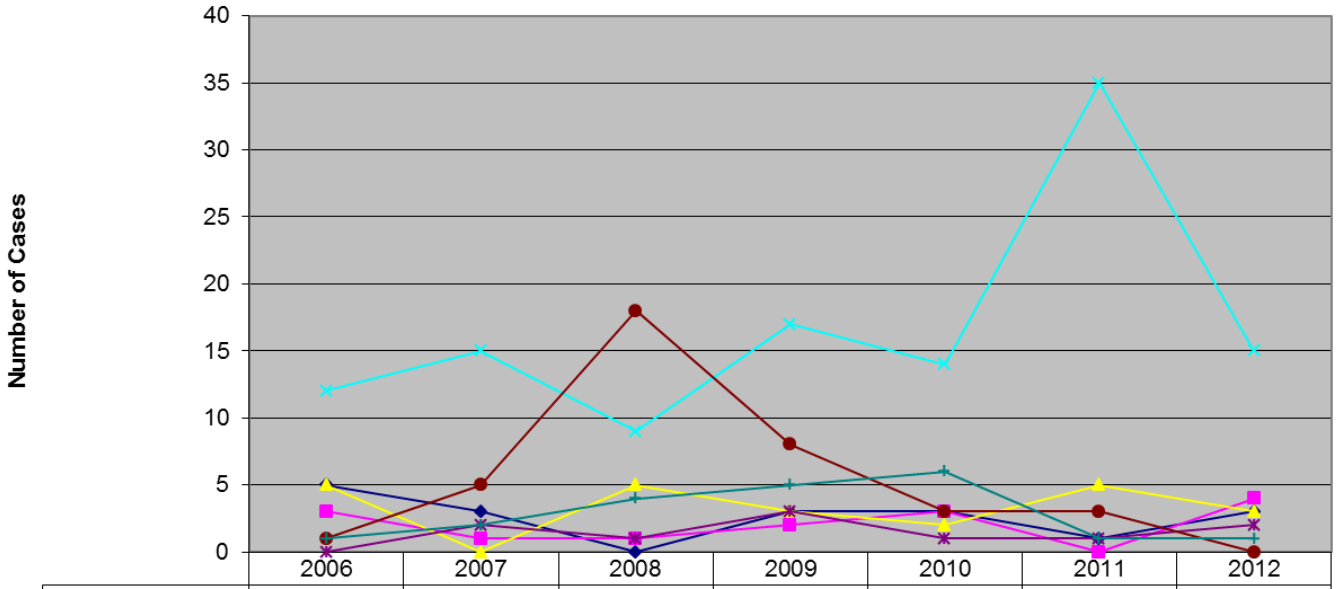

	2006	2007	2008	2009	2010	2011	2012
Panhandle	5	3	0	3	3	1	3
North Central	3	1	1	2	3	0	4
Southwest	5	0	5	3	2	5	3
Central	12	15	9	17	14	35	15
South Central	0	2	1	3	1	1	2
Southeastern	1	5	18	8	3	3	0
Eastern	1	2	4	5	6	1	1

Updated 2/27/2013