Infant Toddler Program
Family Survey Process Flowchart

Step 1: Deliver and Collect Survey at Initial and Annual 6-Month Review Meetings:

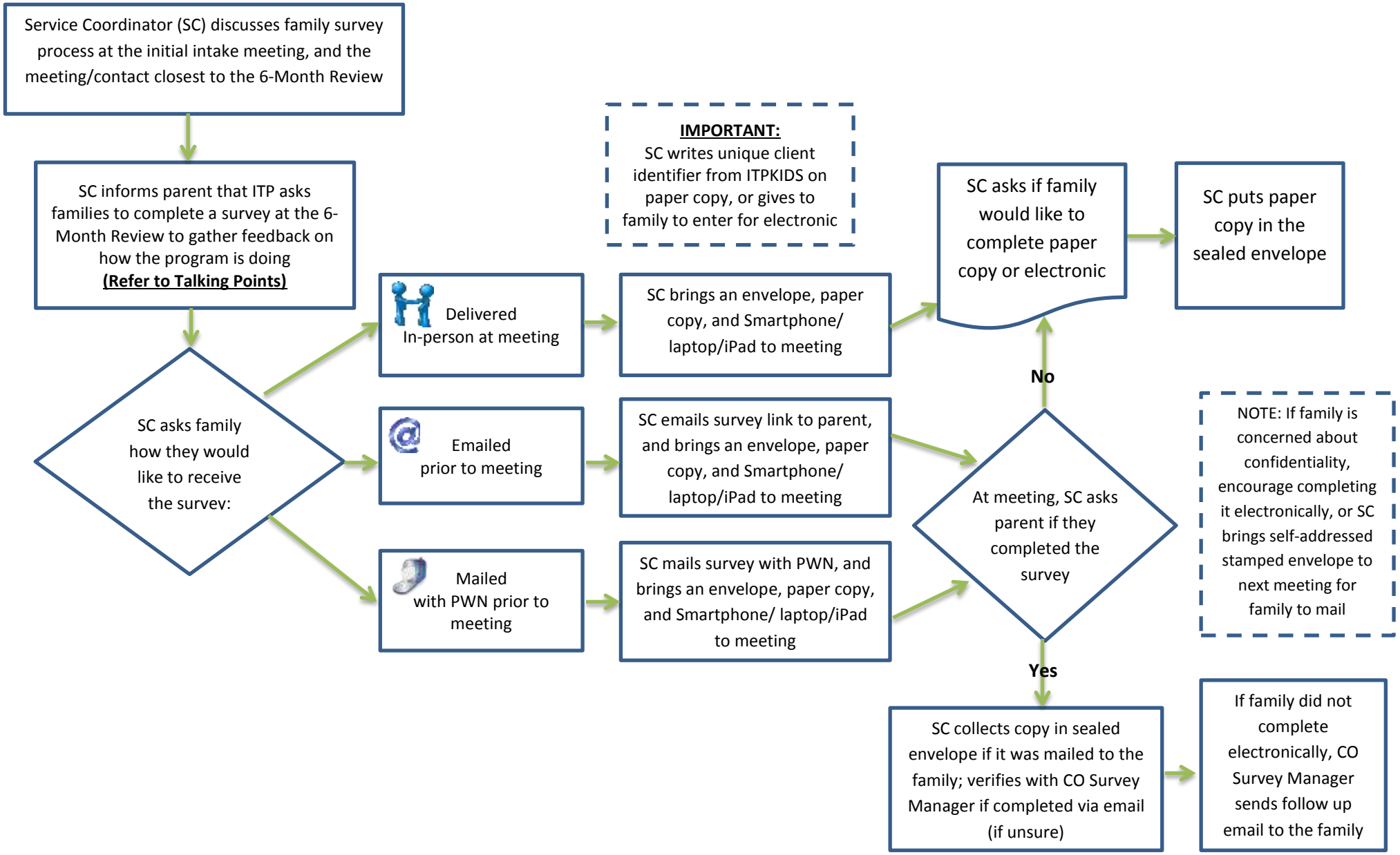
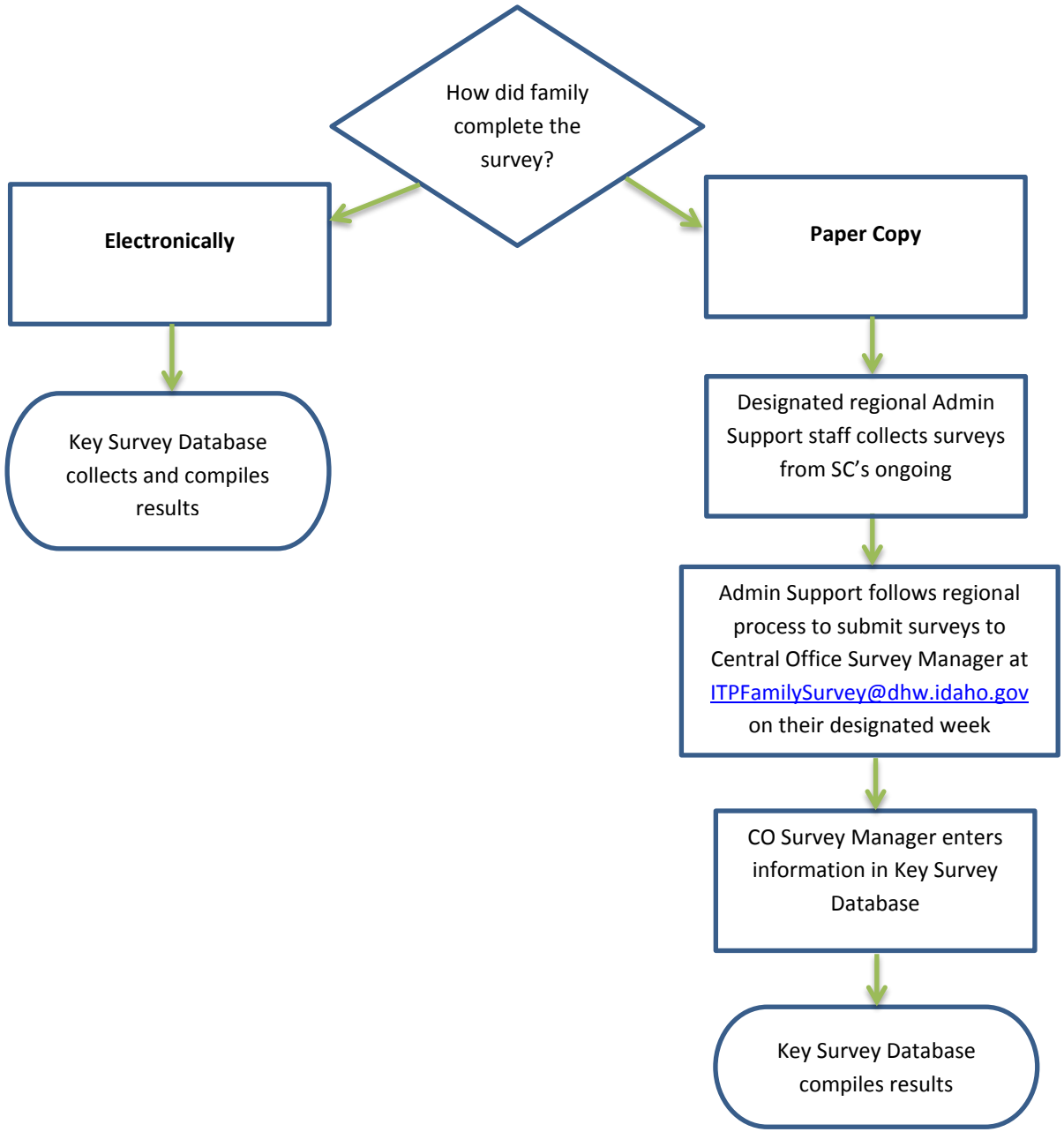
Step 2: Submit Survey for Data Entry